Three Parts Complete—32 Pages. Part I—Telegraph News Sheet—16 Pages.

The Times

LOS ANGELES

For Liberty and Law, Equal Rights and Industrial Freedom

ONE YEAR, $9.00. | One Month, postpaid, 75 Cents. Three Months, postpaid, $2.25.

FRIDAY MORNING, SEPTEMBER 13, 1912.

PRICE: | Single Copies, on Streets and Trains, 5 Cents. Per Month, per Copy, Delivered, 3¼ Cents

Gen. Sickles,

Whose wife, from whom he has been separated twenty-seven years, yesterday pawned her jewelry to save from the auction block the general's magnificent collection of books and relics dating from the Lincolnian period.

draw from the coffers of the moneylender the $8200 needed to satisfy the judgment against Gen. Sickles's relics.

Accompanied by her son, Stanton, Mrs. Sickles went to the Knickerbocker Trust Company and took away a pasteboard box with her jewels. They proceeded to McAleenan's pawnshop at Sixth avenue and Thirty-fifth street. With trembling hands Mrs.

(Continued on Sixth Page.)

Thanatopsis.

MUTSUHITO [redacted] IN T[redacted]B.

Century[redacted] Rites Ma[redacted]neral.

Mourning Lanterns Hanging in Every Domicile of Tokio.

Great Crowds Gather at Midnight from Every Province of Japan.

Ancient Pomp and Ceremonies Mingle With Display of Military.

[BY A. P. NIGHT WIRE TO THE TIMES.]

TOKIO, Sept. 13.—Funeral ceremonies for the late Emperor Mutsuhito of Japan, posthumously known as "the Emperor of the era of the enlightenment," began today amid surroundings in which century-old rites and costumes were mingled with modern military display.

From the most extreme points of Japan subjects have been assembling in Tokio. At midnight great crowds had gathered along the route of the procession.

The weather was fair. A police cordon was established, shutting off the streets through which the body of the Emperor will be transported and upon which it is estimated half a million persons will be accommodated. Soon after midnight officials proceeded to the palace in preparation for the early ceremony. Every house in Tokio had been ordered to be hung with mourning lanterns.

The somber coloring associated with Western mourning was almost entirely absent, being replaced by the brilliant hues of the Orient.

FOREIGN EMBASSIES.

Official representatives of every country had come to Tokio to participate in the solemnities. Among them were Princes, representing reigning houses, and special embassies commissioned by republican Presidents. The list included Philander C. Knox, Secretary of State of the United States, who was accompanied by R. E. Miller, chief of the far eastern section of the State Department at Washington; Rear-Admiral Alfred Reynolds and Brig.-Gen. John Pershing. Members of the regular foreign diplomatic body were present in their uniforms.

From an early hour in the morning the palace in its great private park in the heart of the capital, was the goal toward which virtually everybody in Tokio made his way on foot. The late Emperor only occasionally during his life left the moated enclosure where his body had lain in state since August 13. Since that date on each tenth day, solemn memorial services and sacrifices to the spirit of the departed ruler were performed.

The casket containing the body lays in state in the main hall. It measured nearly ten feet by five feet and weighed one and one-half tons.

At 8 o'clock in the morning the official mourners began to arrive. Members of the household took their places.

After a short wait the Emperor arrived. He was in the uniform of a commander-in-chief. He was attended by Count Togo, grand master of ceremonies.

The Empress then entered in a native court dress made of hemp cloth, her hair falling down her shoulders. The upper garment was dark and her skirt dull orange.

The court ladies and maids of honor, as well as the princesses, were present.

HANDSOME GIFT.

SECRETARY KNOX HONORED.

[BY A. P. NIGHT WIRE TO THE TIMES.]

TOKIO, Sept. 12.—Philander C. Knox, American Secretary of State, here to attend the funeral of the late Emperor Mutsuhito as the special Ambassador of President Taft, was presented today with a handsomely embroidered screen by Emperor Yoshihito. The presentation was made through Baron Kurino.

STRING TO ENGLISH FAVOR.

Eighteen Nations Accept Exposition Invitation, But Great Britain Does So Provisionally.

[BY A. P. NIGHT WIRE TO THE TIMES.]

WASHINGTON, Sept. 12.—The State Department announced today that up to date eighteen nations had accepted the invitation to participate in the Panama-Pacific Exposition in San Francisco in 1915. These are Bolivia, Canada, Costa Rica, Cuba, Dominican Republic, Ecuador, Great Britain (provisionally,) Guatemala, Hayti, Honduras, Japan, Mexico, Peru, Nicaragua, Panama, Salvador, Uruguay and France.

It is not plain just what conditions are attached to the British acceptance.

After Him.

EXPOSURE OF SHAMS AND FRAUDS OF T. R.

[BY A. P. NIGHT WIRE TO THE TIMES.]

LA GRANDE (Or.) Sept. 12.—The opening gun of the warfare that is planned to be made throughout the Pacific Coast upon Col. Roosevelt by President Taft's campaign managers was fired here tonight. During the next two weeks, John Maynard Harlan of Chicago and ex-Congressman J. Adam Bede of Minnesota intend to follow in the colonel's wake attacking Col. Roosevelt's position and policies.

REPLIES TO ROOSEVELT.

Harlan in his address here tonight replied to Roosevelt's charge of "stolen delegates" at the national Republican convention in Chicago. He declared that Roosevelt had entered sham contests with the intent solely to prevent Taft's renomination. Taking up Col. Roosevelt's anti-trust campaign, Harlan challenged him to say positively whether, if elected, Col. Roosevelt intended to dismiss the government's suit against the so-called Harvester trust.

Harlan also referred to the activities in behalf of Col. Roosevelt's campaign of George W. Perkins of New York, and charged that while Roosevelt asserted that the Progressive party was to destroy bossism that he had in his camp William Flinn of Pittsburgh and "other former bosses."

BEDE'S ATTACK.

Mr. Bede's speech was a bitter attack on Col. Roosevelt. He termed him a "disappointed office seeker," and accused him of "maligning the party which had so signally honored him," and of "blackguarding and disgracing the highest office in the land."

After telling of what he said co-

(Continued on Second Page.)

Feat.

TERRORS OF GREENLAND ARE CONQUERED BY MAN.

[BY CABLE AND DIRECT WIRE TO THE TIMES.]

COPENHAGEN, Sept. 12.—[Exclusive Dispatch.] Greenland has been crossed for the first time from west to east over the barren ice by a Swiss expedition under Dr. de Quervain, joint director of the Swiss Central Meteorological Institute, who is now at Reykjavik, the capital of Iceland. All members of the party are well.

The expedition started from Jakobshaun, in Danish Northwest Greenland, and marched for three months over the ice wastes. They made the east coast on August 3, ten miles from Anginagsalik, which was their goal. Many valuable scientific results were achieved.

The greatest height of the inland ice measured 2500 meters, but they saw higher peaks recently and discovered mountains on Christian Ninth land, near the east coast.

Dr. de Quervain will hold the material he has collected until he is able to make comparison with the results of the Danish expedition under Capt. J. P. Koch, which will cross from the west to the east in 1913, but by a more northern route.

GRAPHIC PORTRAYAL OF THE WEEK'S G. A. R. ENCAMPMENT.

On Saturday, September 14, The Times will issue an edition for the special convenience of the visiting members of the Grand Army of the Republic.

This special edition will contain descriptions of the entire week's doings, carefully compiled from day to day during the week, and all printed in a single edition of The Times.

Accurate reports of the business transacted at the G.A.R. meetings, personal sketches of prominent members of the organization, and other articles of special interest to delegates will make this G.A.R. number of The Times just the thing that every visiting member will want to send to his friends everywhere.

For sale by newsdealers, or postpaid to any address in the United States for five cents a copy.

Wait for it and send it to the folks at home.

New York Lawyer in the Toils.

Woman of Mystery,

Held as a witness in the Gibson case in New York. She is seen in the upper picture in the grasp of a detective under the "Bridge of Sighs" of the famous Tombs prison. Gibson is charged with the murder of one of his women clients and with knowledge of the circumstances surrounding the strange deaths of a number of others whose estates he administered. The pen drawing is one of Gibson himself as he appeared in the office of the District Attorney.

Nonchalance.

GIBSON IS CALM WHEN ARRESTED.

LAWYER CHARGED WITH MURDER OF MRS. ROSA SZABO.

Coroner's Physician Swears that Unfortunate Woman Received Blow Before She Sank Under Water and Suggests that Jiu Jitsu May Have Turned the Fatal Trick.

[By Federal (Wireless) Line to The Times.]

NEW YORK BUREAU OF THE TIMES, Sept. 13.—[Special Dispatch.] Lawyer Burton W. Gibson was arrested today charged with the murder of Mrs. Rosa Szabo at Greenwood Lake on July 16. The warrant issued by Judge Royce of Middletown was served on him by Deputy Sheriff De Graw of Orange county.

Gibson was taken on board a New York Central train this afternoon, bound for Middletown, where he will be arraigned before Judge Royce on the murder charge.

Although a large crowd followed Gibson through the Grand Central Station, he showed no sign of annoyance—no indication that he had the slightest fear of the outcome. The only display of nervousness was when he puffed a cigar rapidly and walked so briskly that the detectives had a hard time keeping up with him.

CAMERA AS DETECTIVE.

Photographers, however, when they developed the pictures for which he readily posed, found that the camera showed what the eye overlooked—that the muscles of Gibson's face twitched nervously and that he could not hold his head still. It was predicted by detectives that the terrific strain would soon break down the prisoner's remarkable nonchalance.

Gibson took the arrest quietly, merely asking time to communicate with his attorneys.

TELLS WIFE OVER TELEPHONE.

Gibson lost his bearing of nonchalance for a moment when he called his Rutherford house on the 'phone to tell his wife of his arrest. After he told her he listened for a moment to her response, then pleaded in earnest tones:

"Don't lose your nerve, dear—don't; for my sake and the baby's."

There was another pause.

"Don't cry; don't grieve. I will be back soon."

"No don't go to the station," he directed after another pause. "It will only make you feel worse. No, you must not go to the station."

SUGGESTS JIU JITSU.

Coroner's Physician Swears Victim Was So Injured That She Never Breathed Again.

[BY A. P. NIGHT WIRE TO THE TIMES.]

NEW YORK (N. Y.) Sept. 12.—Dr. Schultze, Coroner's physician of this city, swore that Mrs. Szabo was so injured before she fell into the water that she never breathed after she had sunk below the surface. The surgeon said there were tricks of Jiu Jitsu whereby Mrs. Szabo could have suffered a sharp blow on the throat which so affected a nerve as to close her air passage, thereby making it impossible to breath.

Gibson came to this city this morning trailed by private detectives and a squad of reporters. As he walked through the streets to his office a crowd of several hundred persons followed him. Gibson, with a private detective, went to his office and awaited the arrival of Deputy Sheriff De Graw. Gibson said to the detective:

"I should like very much to go to Middletown and surrender myself if it can be arranged. Cannot you see the sheriff and have this done in as gentle a way as possible?"

The detective said that he would talk to De Graw when he arrived. The detective waited for some time and then leaving Gibson in the company of the newspaper men, remarked:

"I guess I'll have to go and hunt up De Graw. He seems to be lost."

REASSERTS INNOCENCE.

Gibson issued a statement just before his arrest, reasserting his innocence and insisting that there had been no struggle either in the boat or in the water.

"I am not prepared," he said, "to believe that the report will show that Mrs. Szabo died of strangulation. There certainly was no struggle in water between Mrs. Szabo and myself which would result in her being strangled. When she came up she did not hit the boat in such a manner that would cause her to die of strangulation. I certainly did not clutch her by the throat and there was no way by which she could have died in that manner."

Gibson said he was not worried about the strangulation charge but that he had felt anxious over the outcome of the autopsy, fearing that poison in the embalming fluid would lead to a mistaken impression that a poison had been administered. He added, however, that upon investigation he had learned that the use of an embalming fluid containing an active or irritant poison was no longer permitted.

"I ceased to worry after that," said the lawyer.

Gibson's greatest sorrow, he said, was in leaving his little daughter at their home in Rutherford, N. J.

WANTS GOLDEN BALM.

Manicure Lady Sues Pythian Official for Ten Thousand Dollars, Alleging Persecution.

[BY DIRECT WIRE TO THE TIMES.]

INDIANAPOLIS, Sept. 12.—[Exclusive Dispatch.] Harry R. Wade, Grand Keeper of the Records and Seals of the Grand Lodge of the Knights of Pythias, was sued for $10,000 today for an alleged attempted attack, by Miss Barbara Pfaffman, 36, formerly proprietress of a manicuring and dermatology parlor in the K. of P. Building.

Miss Pfaffman says Wade persecuted her by his advances. Once, she said, she told him she would scream and jump out of the window if he did not desist but that he told her all the windows, doors and transoms were locked. She declares she broke and ran for the door and finding it unlocked, made her escape.

Later in the day, Miss Pfaffman says Wade returned to her parlors, walking in his stocking feet, and tried to enter her rooms.

Mr. Wade absolutely demied any knowledge of the attack and stamped it as an attack on him because of his relations with the woman as agent of the building.

FEAR OF NEGRO TROOPS.

Arizona Governor Asks Commander of Ninth Cavalry to Restrain Members of Command.

[BY DIRECT WIRE TO THE TIMES.]

PHOENIX (Ariz.) Sept. 12.—[Exclusive Dispatch.] Sheriff Harry Wheeler of Cochise county, formerly captain of the Arizona Rangers, today wired Gov. Hunt: "Some negro troops have arrived here and more are due all day long. These fellows have already started minor disorders, going about the streets with their six-shooters. I have complained to the commanding officer. Please lend your aid. Serious trouble is certain if the negroes are not well held by their officers."

Gov. Hunt at once wired the commanding officer, asking that he prevent, if possible, all friction between the troops and citizens. The negroes are a part of the Ninth United States Cavalry, a regiment which chased Apache Indians thirty years ago through the Sulphur Springs Valley, wherein Douglas since has been built. Across the international line is Agua Prieta, Sonora, a point to which 900 Mexican infantry have just been rushed to protect the town from approaching rebels.

Doughty.

FILIBUSTERS CROSS LINE.

Americans Entering Mexico.

Thousands of Rounds of Ammunition Are Smuggled to the Rebels.

Six-footer from Texas Heads Band With Finances from Mysterious Source.

Yaqui Indian Regiments Aiding Madero's Troops Reach Cananea.

[BY DIRECT WIRE TO THE TIMES.]

WASHINGTON, Sept. 12.—Maj.-Gen. Wood, chief of staff, today instructed army officers at Nogales and Douglas, Ariz., to notify the Mexicans, both Federal and insurgent, that they would not be permitted to endanger American life and property by directing their rifle fire into American territory. It is said if the warnings were disregarded by the Mexicans, the American commanding officers may act at their own discretion.

Antonio Rojas, encamped within range of Agua Prieta and less than three miles from the American border, sent a message of defiance tonight in reply to the warning of the United States military authorities against firing on American territory.

If the Americans insist upon helping the Federals they must suffer the consequences, was the substance of his message.

Gen. Schuyler refused to make any statement regarding the matter. To the messenger who took the notification from the War Department, Rojas said: "We aren't going to look where we shoot."

The messenger reported that when he delivered the notification to Rojas the latter declared it was a recognition of the belligerency of the rebels.

DOUGLAS (Ariz.) Sept. 12.—[Exclusive Dispatch.] The filibuster movement into Sonora has commenced, over 100 men starting it. E. S. O'Reilly, at the head of twenty-nine Americans, went into Sonora east of Douglas this morning. At the same time 125 went in near Hachita; fifty between Naco and Douglas, and 125 into Lower California at Mexicali. The leader of the movement is O'Reilly, a newspaper man hailing from San Antonio, Tex., formerly of Chicago.

The filibuster has been quietly organizing for several weeks, but the move this morning came as a complete surprise. Each man carries more than 1000 rounds of ammunition.

The exact object of the filibuster is unknown.

J. Sherman Bell, former Adjutant-General of Colorado, and a soldier of fortune of national noteriety, has been in Douglas for some time and is believed to be in the band of invaders.

O'Reilly, the leader, was a soldier in the Madero revolution in the vicinity of Ojinaga and Santa Rosalia last year, and has been hanging along the border ever since the present trouble broke out, acting part of the time as a newspaper correspondent. He is the man who rode on horseback from San Antonio to New York a few years ago to present an invitation to President Taft, asking him to visit San Antonio. The limelight appears to have an irresistible influence on him. The source of financial backing of the filibuster is not known.

A SIX-FOOTER, PLUS, HEADS FILIBUSTERS.

[BY A. P. NIGHT WIRE TO THE TIMES.]

EL PASO (Tex.) Sept. 12.—A special dispatch to the El Paso Herald from Douglas, Ariz., states that the twenty-nine Americans leaving there this morning entered Sonora east of Douglas and that simultaneously 125 Americans crossed the line near Hachita, N. M., fifty between Naco, Ariz., and Douglas, and 125 into Lower California at Mexicali. Each man is reported to carry 1000 rounds of ammunition.

E. S. O'Reilly, who, according to the dispatch, leads the Douglas expedition, fought with Madero about Ojinaga and Santa Rosalia, and is well known here. During the present revolution he has been a field

(Continued on Seventh Page.)

Political.

HE'S DYING OUT LIKE AN OLD CAT

Moose Strength Negligible in the Middle West.

Spirit of Optimism Rife Among Republicans.

Encouraging Reports Come from All Sections.

[BY DIRECT WIRE TO THE TIMES.]

CHICAGO BUREAU OF THE TIMES, Sept. 12.—[Exclusive Dispatch.] Renewed energy was evident about Republican national headquarters today, numerous conferences being held by the party managers with regard to the completion of organization throughout the entire West.

Definite plans have been perfected by Joseph B. Kealing, head of the Organization Bureau, which have been approved by the party managers. Within a day or two Mr. Kealing will begin continuous conferences with Republican State leaders from every State west of Ohio and the work is to be pushed with the greatest possible vigor. The Republican national leaders predict for Illinois one of the most aggressive, militant organizations in the country, which will serve as a model for other western States.

Representative S. C. Smith and Judge K. P. Rockwell of Michigan were callers on the Republican managers today and both were confident of the outcome in Michigan. Mr. Rockwell asserted that the "Bull Moose" strength in Michigan is rapidly dissipating.

ON THE PRIMARIES.

Speaking of the recent State primaries, he said:

"The Roosevelt followers had to consult me officially as to the number of ballots to be printed for Oakland county. They said they wanted 8000 and that number was printed. They had a full county ticket in the field and they polled exactly 490 votes. In Oakland county, certainly, and I believe generally through the country, the Roosevelt movement is 'all cry and little wool.' It has more noise than strength. Since the primary three of the Roosevelt candidates—for Prosecuting Attorney, County Clerk and County Treasurer—have withdrawn. They appreciated the utter hopelessness of an effort to be elected."

SHOULD BE MUZZLED.

"The politician who goes around the country spreading discontent should be muzzled, and the men who create dissensions among the people and cry out that President Taft is a thief, are as bad as the worst rebel in the Mexican revolution," declared Rev. Phillip Burke, pastor of Our Lady of Sorrows Catholic Church, at the annual banquet of the National Association of Advertising Novelty Manufacturers.

BUSINESS AND RELIGION.

"Business and Religion" was Father Burke's topic.

"It is astonishing," he said, "how men completely forget why they are in the world and that the making of money is not their only excuse for being here.

"This is not the end of man. If it were conditions might be different. Men are not placed here to run around in a circle without rhyme or reason causing a disintegration of the whole people. I do not want to talk politics but will say that those who will save the country are the farmers who raise the crops and give us life."

MENACE TO THE PEOPLE.

The speaker then referred to politicians who spread discontent and added:

"Such politicians do not want to save the country or the people. They simply want power for themselves. They are a menace to the people. Every individual of a mob may be a good fellow by himself but get them all together and they are a menace to the community."

National Committeeman James P. Goodrich of Indiana, who is also a member of the National Executive Committee, was a visitor at the Taft headquarters today. He has been making a business tour of States in the Middle West and called at headquarters to submit encouraging reports to Director Mulvane. Mr. Goodrich said that the statement to the effect that Republicans everywhere were coming into the Taft column was confirmed by his own observations.

INDIANA SAFE.

Speaking of Indiana, Mr. Goodrich said that the Republican organization is now as far advanced as it usually is in October. "There is an enthusiastic working organization in every county," he said, "and the Republican State Committee has been offered the services of forty to fifty Republicans who are anxious to go out into the State for the Republican party and work without remuneration, believing that their material interests depend upon the re-election of President Taft. These men do not profess to be politicians but they believe that the best interests of the people can be served by the election of President Taft and they have pledged themselves to do what they can to accomplish that result."

HADLEY FOR THE TICKET.

Missouri Governor Promises Support to Republican Nominees. Judiciary scall Condemned.

[BY A. P. DAY WIRE TO THE TIMES.]

JEFFERSON CITY (Mo.) Sept. 12.—In a speech to the Republican Platform Committee yesterday after the adoption of the platform on which the State campaign will be waged, Gov. Herbert S. Hadley unequivocally declared for the State ticket and promised to explain later his attitude on the national ticket. A resolution demanding that A. D. Nortoni resign as judge of the St. Louis Court of Appeals because he had accepted the nomination for Governor on the full moon ticket, was defeated, its opponents asserting it would "only advertise the Progressive party."

The Republican platform declares against the recall of judges. The Taft administration is indorsed.

After indorsing the records of State and national candidates and Democratic State officials, the Democratic platform declared for the election of United States Senators by direct vote.

Confession of Political Faith by Woman.

Mrs. Frances King Sears,

Who sets an example to the women of the Pacific Coast by the energetic and telling work she has done and is doing for the re-election of President Taft, and who has been appointed advisory member for Washington of the National Women's Republican Association.

Steadfastness.

STAUNCH TAFT FIGHTER IN WASHINGTON A WOMAN.

Five Minutes After Arriving at State Capital, Mrs. Frances King Sears Organizes a Republican Club. Weighty and Patriotic Reasons Advanced by Her for Loyalty to Political Faith of Lincoln and McKinley.

[BY DIRECT WIRE TO THE TIMES.]

TACOMA (Wash.) Sept. 12.—[Exclusive Dispatch.] If Washington State be carried for Taft the result will be largely due to the efforts of Mrs. Frances King Sears, who has been appointed advisory member for Washington of the National Women's Republican Association by Miss Helen Varick Boswell, president of the association.

Without regard to this appointment, Mrs. Sears has been working earnestly, early and late, for the success of the Republican cause. She probably did more than any other individual in the State for the Taft Republican cause during the prenomination campaign last spring. In fact, if Republican leaders throughout the State had all worked as vigorously as Mrs. Sears, it is very doubtful if there would have been any split in the Aberdeen convention, resulting in the sending of a contesting delegation to Chicago and the subsequent fabricated stories regarding stolen delegates, etc. The need of earnest work by Mrs. Sears and other women leaders has been apparent ever since Washington women were enfranchised two years ago, thereby almost doubling the number of voters in the State. The great majority of women voters then possessed only hazy knowledge of the intricate and complicated machinery of government, city, county, district, State, national, including direct primaries and recall elections.

Last spring, while the air was full of harrowing wails of the so-called followers of Roosevelt and Poindexter, Mrs. Sears quietly went about in Western Washington and organized Taft women's Republican clubs. At the May primaries these women cast a large number of votes for the Taft delegates sent to the Aberdeen convention.

SINEWS OF WAR NEEDED.

It is a matter of regret that the Republican organization does not possess funds wherewith to keep Mrs. Sears at work throughout the State, organizing more women's Republican clubs. She has stated that if she had a portable hall she would speak somewhere every night. During most of September Mrs. Sears is at Olympia as a member of the State Examining Board, which prepares questions and marks the papers in teachers' examinations for State certificates. She reached Olympia at 7.25 p.m., September 1, and five minutes later had started a women's Taft club at the home of friends. Being a Sunday evening, the formal organization was made the next day.

Mrs. Sears, a widow and former school teacher, lived for many years in Tacoma, but is now a resident of Seattle. When asked several days ago to write a brief outline of her political views for the Los Angeles Times, Mrs. Sears was busy housecleaning, preparatory to closing her home and going to Olympia. She could not interrupt her house-cleaning that day, but has since written the following statement for The Times:

DECLARATION OF POLITICAL FAITH.

"Why am I in the Republican party? Because I was born in it and bred in it; because I believe in its platform, and am proud of its achievements; because, knowing its glorious past, I confidently predict for it a still more glorious future; because it is the party of prosperity and actual—not theoretical—progress; the one party that draws no color line; the only party that has, as yet, enfranchised women; the party that stands today, where it has always stood—for freedom, justice, and the preservation of the Union.

"Why am I supporting Mr. Taft? Because he is the titular head of the party and its regular nominee; because he has done nothing whatever to justify the withdrawal of Republican favor, but, on the contrary, has done everything to deserve a continuance of Republican support; because he is not an egotist, nor a bully, nor a drunkard nor a liar, nor a paranoiac; but a sober, clean-handed and high-minded gentleman, an upright judge, an experienced and capable executive, a man of deeds, instead of words; one of the best Presidents we have ever had; the worthiest successor of Abraham Lincoln."

Troublemakers.

A LIVELY TIME IS IN PROSPECT.

BULL MOOSE ADVOCACY STIRS UP NEVADA SUFFRAGETTES.

Member of Equal Franchise Society Is Asked to Resign and Affair Will Be Aired at Reno Just Prior to Arrival of Third-Termer Who May Butt In.

[BY DIRECT WIRE TO THE TIMES.]

RENO (Nev.) Sept. 12.—[Exclusive Dispatch.] Consternation was thrown into the ranks of the equal suffrage society today when it was announced that Mrs. Margaret Mayberry Martin, one of the leading members of the Nevada Equal Franchise Society, had been requested to send in her resignation because she had come out openly for the Bull Moose ticket and had agreed to form a Nevada third-term society.

Miss Anne Martin, the president of the Nevada Suffrage Association, issued a statement this afternoon to the effect that Mrs. Margaret Mayberry Martin's resignation had been accepted, that it was the sense of the Nevada suffragettes that they should espouse no political party, and that Mrs. Martin's action has been against the edicts of the organization.

A meeting of the Equal Franchise Society had been called for tomorrow afternoon, when it is expected there will be a lively time, as Mrs. Martin's friends will be on hand. It may cause a split in the equal suffrage ranks at a time when the society is striving to secure the passage of an amendment to the State Constitution granting equal franchise.

Roosevelt is also due Saturday, and this further complicates the situation. Miss Anne Martin, the president of the Nevada suffragettes, was one of the women arrested in London during the suffrage riots in that city two years ago. She is leading the suffrage fight in Nevada.

LEGAL TEST OF PRIMARY LAW.

Candidate for Superior Judge Notifies Secretary of State That He Will Apply for Mandamus.

[By Federal (Wireless) Line to The Times.]

SACRAMENTO, Sept. 12.—[Special Dispatch.] Secretary of State Jordan today received notice from E. V. Surr, candidate for Superior judge, in Alameda county, that he would apply directly to the State Supreme Court for a writ of mandamus to compel the placing of his name upon the ballot in Alameda county as a candidate for Superior judge.

This action is taken for the purpose of testing the State primary law which provides that judicial and school officers be nonpartisan. In the recent primary election in Alameda county there were two Superior judgeships for which candidates sought nomination.

The law provides that the two candidates receiving the highest vote for each office shall be nominees. Surr was not one of the four candidates receiving sufficient votes to have his name placed upon the ballot for the November election.

It is held by Surr's attorney that the Socialist party, a representative of which Surr was in the primary election, is entitled to a candidate for Superior judge.

Stonewall.

LOYAL TO PARTY AND PRESIDENT.

FRESNO REPUBLICANS WITHDRAW FROM CONVENTION.

Bull Moose Repudiation of Mr. Taft Is Vigorously Resented and Organization Is Completed to Make Energetic Campaign While Third-Termers Watch Circus Parade.

[BY DIRECT WIRE TO THE TIMES.]

FRESNO (Cal.) Sept. 12.—[Exclusive Dispatch.] Refusing to take part in a convention that was derogatory to President Taft, and the Republican party, Frank H. Short, leader of the Taft forces in this county, this afternoon, with a following of Republicans, withdrew from the county convention and formed a Republican organization of their own. They will hold another meeting next Thursday, at which time a central committee will be appointed, and plans made for launching a vigorous campaign in this county for the regular nominee of the Republican party.

The expected clash between the Bull Moosers and the Taft men came when the report of the Committee on Resolutions, of which Chester H. Rowell of Fresno, is chairman, was read, in which President Taft was repudiated, the Chicago convention was declared out of order, and Roosevelt was eulogized. This brought every Taft man to his feet, Lewis H. Smith, spokesman, was hooted down by the Bull Moosers. Smith objected to the resolutions, on an appeal from the chair a vote was taken showing 156 in favor of the resolutions, and 14 against. The Taft men declared the convention was opposed to loyal Republicans, and withdrew.

Aside from the regular outline work the delegates did very little with the exception of watching a circus parade out of the windows and appointing three committees.

Chester Rowell was appointed chairman of the Committee on Platform and Resolutions.

Short branded the third termers as not being Republicans, and remarked that the Republicans in Fresno county would be stronger than expected.

RETORT IS SCORCHER.

La Follette Partisan, in Letter to Roosevelt, Implies Latter May be Drunk or Crazy.

[BY DIRECT WIRE TO THE TIMES.]

PORTLAND (Or.) Sept. 12.—Probably the most deeply offended man in Portland as a result of Roosevelt's visit is Thos McCusker, who was La Follette's campaign manager in Oregon, and who with his leader refused to leave the Republican party.

Roosevelt took occasion in a public address to give McCusker a bitter arraignment because McCusker had not supported the whole Roosevelt programme in Chicago, although he had voted for the colonel, obeying the Oregon popular vote.

McCusker has addressed a letter to Roosevelt not only defending his action is Chicago, but attacking Roosevelt and the Bull Moose leaders in Oregon.

"Speaking of crooks, I know of no one who surrounds himself with more of them than you do," writes McCusker to the colonel. McCusker goes on to inform Roosevelt that his attack on McCusker will not be received in good part by the 22,000 Oregonians who voted for La Follette and goes into the details of Roosevelt's desertion of La Follette after having pledged his support.

Referring to the third termer's action in Portland, McCusker says: "Some are so charitable as to say that you are crazy while others who are more or less lenient say that you have been drinking to excess, and these outbursts are merely the result of a disordered liver."

WILLIAM HAS BEAN SOUP.

German Emperor Partook of Soldiers' Fare and Is Said to Have Relished It.

[BY CABLE AND A. P. TO THE TIMES.]

DRESDEN (Saxony) Sept. 12.—Emperor William dined yesterday on bean soup, the uninvited guest of a company of privates, taking part in the great German war games. His Majesty and the members of the imperial suite seemed to relish the soldiers' fare.

The dirigible balloons are proving very satisfactory.

ANOTHER RICHMOND IN FIELD. WILL RUN INDEPENDENTLY.

[BY A. P. NIGHT WIRE TO THE TIMES.]

SACRAMENTO (Cal.) Sept. 12.—William E. Smytha, who was the La Follette aspirant for the Republican Congressional nomination from the Eleventh district, has decided to enter the field against Samuel C. Evans, the Bull Moose nominee, as an independent candidate. Smythe, who is a San Diego man, has applied to the office of Secretary of State Jordan for nominating blanks.

Freak.

WOMAN DENIES TAKING BOOK.

Roosevelt Admits to Have Shown It to Her.

Bull Moose Loses Votes by His Charges.

All Oregon Amazed by His Queer Actions.

[BY DIRECT WIRE TO THE TIMES.]

PORTLAND (Or.) Sept. 12.—[Exclusive Dispatch.] With political leaders and citizens generally admitting that Col. Roosevelt's visit to Portland lost him thousands and thousands of votes, the public today is reviewing and discussing the lamentable incidents that made up the fiesta and fiasco in which the colonel was the center figure. His petulant and dictatorial breaking-up of the day's programme when he refused to address an audience in Plaza Park and his hot-headedness in flying into a violent rage and making several disgraceful scenes over the loss of a cheap book from his hotel room are among the actions for which he is most harshly criticised.

WOMAN'S DENIAL.

Mrs. A. W. Nicholson, who it was thought might have taken the book, the "Modern Roman," from the colonel's room by mistake, has come forward with a vehement denial that she took the volume. Mrs. Nicholson is a member of the Committee on Entertainment and the colonel himself said he did not believe she had taken the book, although he had shown it to her earlier in the day.

The management of the Oregon Hotel today advertised for the missing book, following the order of Roosevelt delivered before several hundred persons last night, but there was no response to the advertisement. He has ordered the hotel to recover the book and forward it to him in San Francisco or Chicago.

COLONEL A DISAPPOINTMENT.

Admittedly the reception of Roosevelt in Portland was a grievous disappointment to his most active supporters. There was a noticeable lack of enthusiasm that the Bull Moose was depended upon to arouse. The crowds, not large to begin with, stood respectfully on the sidewalks and watched the procession move by. The expected demonstration did not develop. Roosevelt showed that he was dispirited.

PARTY SPIRIT ELSEWHERE.

Jubilation was rampant at both Republican and Democratic headquarters. To the supporters of President Taft and Woodrow Wilson the long heralded coming of Roosevelt was viewed with no apprehension. They had been lead to believe however that the Bull Moose would sweep the state before him. But he did not, and the leaders of both of the old parties are elated.

A NEAR FROST.

The reception of Roosevelt in Portland did not equal in enthusiasm that tendered him in Seattle. It was a "near frost" as described by State chairman Moores of the Republican committee. The effect has been to stimulate the latent forces, who have never conceded that the Roosevelt campaign, minus the noise, in this State was to be feared.

The Republicans who had been flirting with the new party and others who have been thinking of deserting the old party, are giving sober thought to the situation. To them the desertion of party does not look as good as it did a week ago.

At Democratic headquarters there is an increased measure of optimism. Democratic leaders confess they were a "little afraid" of Roosevelt prior to his mad scene Wednesday. But they are chortling with joy now. They no longer regard the wild beast contestant in this State.

LA FOLLETTE DREW MORE.

Aside from the lack of enthusiasm shown Roosevelt on the streets, the demonstration at the meeting in the Gypsy Smith Auditorium did not measure up to expectations. It was not as large a meeting as Senator La Follette addressed a few weeks before, and did not begin to compare either in enthusiasm or in attendance with any of the many meetings Bryan has addressed in this city. Besides, a number of incidents connected with the reception and entertainment of Roosevelt here contributed to the general disappointment and left sore spots within the ranks of the new party. Those incidents embraced a combination of the dictatorial course of Dr. H. W. Coe, as chairman of the general arrangements committee and the peevishness of the ex-president himself. Dr. Coe by his course antagonized not only all the other members of the committee, but various organizations that sought either to hear Roosevelt or to assist in his entertainment.

Among the actions of Dr. Coe, for which he is now being critized was preventing an address by Roosevelt at Vancouver, Wash. Having headed off the engagement, Dr. Coe incurred the ill-feeling of the people of Salem. Cancellation of an appointment of Roosevelt with the Transportation Club has also caused bad feeling.

Refusal of Roosevelt to address a crowd in the park, failure to appear at one of the playgrounds entirely, and his visit to the Moose lodge half an hour off schedule and before the lodge membership had assembled contributed materially to the disappointment of Portland people who refuse to be comforted with alibis.

BALDWIN NOMINATED. OTHER SELECTIONS.

[BY A. P. DAY WIRE TO THE TIMES.]

HARTFORD (Ct.) Sept. 12.—Gov. Simon E. Baldwin was renominated today by the Democratic State convention. Other officers and Presidential electors were named. The platform favors the direct election of United States Senators, the direct primary, initiative and referendum, and the "further extension of suffrage to women."

Bryan as a Nimrod.

NEW YORK, Sept. 12.—[By A. P. Night Wire.] William J. Bryan notified Democratic national headquarters here today that he would start next Saturday on a speaking tour of the Western States, following closely on the trail of Theodore Roosevelt. He will make the trip at his own expense.

PAUL R. POPENOE has a most interesting story for readers of The Times Illustrated Weekly this week. It tells about his trip into Africa after dates.

EXPOSURE OF SHAMS.

(Continued from First Page.)

curred at the Chicago convention, Mr. Bede, in his speech, declared that "even here in the pure air of the Northwest, which invites truth-telling, Mr. Roosevelt has dared to reiterate that monstrous falsehood that President Taft, as the nominee of the Republican party for re-election, is the receiver of stolen goods.

"KNOWS IT IS FALSE."

"Mr. Roosevelt knows that this charge is not true, but it serves his purpose, and he repeats it over and over again to any audience that will listen to him. Mr. Roosevelt has also told you of the trust programme of his so-called Progressive party. As I understand his programme he purposes to appoint "my commission" to say which trust shall be destroyed and which trust shall be fostered and licensed to gobble up its competitors, as he licensed the steel trust to absorb its chief rival and only dangerous competitor, the Tennessee Coal and Iron Company.

"Mr. Roosevelt is a disappointed office-seeker, falsifying about his successful opponent, maligning the party that has so signally honored him and blackguarding and disgracing the highest office in the land. He tried to steal a Presidential nomination; failing, he is now bent on defeating those who attempted, and on whose history he is more than shy, the golden fairy story of the nation."

Harian and Bede are on a special train for where Col. Roosevelt day. They will reach row afternoon and Boise. A meeting Saturday morning and meetings in Ogden and Salt Lake City, evening they will reach Oakland and San Francisco.

ABOUT A MARRIAGE.

[BY DIRECT WIRE TO THE TIMES.]

PORTLAND (Or.) Sept. 12.—[Exclusive Dispatch.] C. K. Henry, a tleman Willamette word from J. K. Henry tonight that the marriage Harian and Bede thusiastic over the Oregon City. The said was a surprise the indifference velt was received the Bull Moose party be much wanted the day.

Openings

Diplomacy.

CE RETURNS M ANTIPODES

Ambassador Declines Talk About Panama.

Staying With Old Rule Pleasant Nothings.

Man and Wife Enjoy Their Trip Immensely.

[BY DIRECT WIRE TO THE TIMES.]

SAN FRANCISCO BUREAU OF THE TIMES, Sept. 12.—[Exclusive Dispatch.] The Rt. Hon. James Bryce, ambassador extraordinary and Plenipotentiary from Great Britain to the United States, accompanied by Mrs. Bryce, arrived today on the steamer Ventura, returning to Australia after a tour of Australia and New Zealand.

Despite the extreme discretion which marked his career as one of England's foremost diplomats, Ambassador Bryce declined to discuss politics and tactfully warded off all questions concerning the problem of the Panama Canal tolls, a question which is receiving much comment in Europe by reason of the fact that British shippers and ships, and British waterway is to be free only to British shippers and ships, and understood to have cut short his visit.

HE CAN AND SAYS NOTHING.

"Our newspapermen are probably newspapermen are probably," said the venerable diplomat, eyes twinkling. "I have never read topics of international importance. I'm still staying with the old

On the subject of his trip, however, Ambassador Bryce spoke freely. He expressed great gratification for the royal reception he received in the antipodes. "At Pago-Pago and at Honolulu.

Summing up my observations," said the Minister, "I can say that the people of Australia and New Zealand are certain the most cordial feeling of friendship for America. I found this to be the case everywhere. They are filled with pleasant memories the visit of the Atlantic fleet to the antipodes and are extremely desirous of better business relations with the United States."

Mr. Bryce and I enjoyed the tour immensely and were deeply impressed by the reception we received on our arrival at Pago-Pago, we were royally entertained by Americans, and a warm welcome was also accorded us at Honolulu."

NO REPORT ON SHIPBOARD.

Throughout the voyage, Ambassador Bryce kept most of the time engaged in writing a report upon his tour. The moment the steamer reached the Golden Gate, the distinguished diplomat and his wife were the guests of honor at the captain's dinner.

Angus Ross, British Consul-General at this port, boarded the Ventura at sunrise to meet Mr. and Mrs. Bryce. He brought with him a valise containing mail, which occupied the Ambassador's time as the steamer made her way to the dock.

The Ambassador and Mrs. Bryce will leave tomorrow morning for the

COURTEOUS.

Business Man Says Gov. Apologized Because He Was Proved of False Statement.

[BY DIRECT WIRE TO THE TIMES.]

PORTLAND (Or.) Sept. 12.—[Exclusive Dispatch.] C. K. Henry, a prominent Portland man to whom he yesterday made a grudging apology because the Governor has accused him of ownership of an objectionable building that Henry had three years ago, tonight made a bitter reply to the Governor. He proved a liar in the first instance and Mr. Henry, "the Governor's assertion, but adds insult to injury by hastily concluding and, by implication, stating that I had taken advantage of the Oregon Electric

Mr. Henry at length explains his relations with the depot building which now contains the three saloons that have aroused the Governor's ire. Mr. Henry contends that the Governor is making revenge on him for his conduct in criticising West's action in pardoning convicts. Henry is a Democrat.

"It would seem," says Henry, "that I have hoped to climb to political heights by defaming, slandering and injuring citizens."

ROUNDING STOY.

Says Husband Tried to Induce Her to Take Drugs—Granted Divorce.

[BY DIRECT WIRE TO THE TIMES.]

LEDGER, Sept. 12.—[Exclusive Dispatch.] Sarah E. Tyler of New York made an astounding story on the witness stand before Judge Orr this morning in testifying in her case for divorce from Frederick W. Tyler, a photographer of the metropolis.

Mrs. Tyler stated that her husband in the past five years had used every power to induce her to take drugs. She stated she absolutely refused, stating he had to keep her senses to conduct his photograph business in New York which he neglected on account of being incapacitated from the effects of the drugs.

The marriage took place at Ledger, April 1, 1891, after which they went to New York City. The decree was granted.

DENIES SAY HE CONFESSED.

MYSTERY IS CLEARED.

[BY A. P. DAY WIRE TO THE TIMES.]

PHOENIX (Ariz.) Sept. 12.—William Pallin, who was arrested Tuesday and charged with the murder of Call Petersen, his partner in the ranch business, made a complete confession of the crime, it is said, according to the police. Pallin, after beating Petersen with a club, dragged his body into a garbage dump a short distance from the house, and buried it, where it was found it. They declared it had been buried for several days. The coroner's jury yesterday returned a verdict charging Pallin with first degree murder.

Happenings on the Pacific Slope.

TECHNICAL TRAINING PAYS.

Investigation by School Commissioner Shows Schools Have Greater Money Value Than Shops.

[BY A. P. NIGHT WIRE TO THE TIMES.]

SACRAMENTO, Sept. 12.—The money value of education, based on the consideration of 2000 workers, is discussed by the United States Commissioner of Education in a statement to State Superintendent of Public Instruction Hyatt.

The matter is summed up as follows:

"Two boys, aged 14, are both interested in mechanics. One goes into the shops, the other into a technical school. The boy in the shops starts at $4 per week and by the time he is 18 years old he is getting $7. At that age the other boy is leaving school and starting to work at $10 a week. At 20 years the shop-trained young fellow is getting $9.50 and the technical graduate, $15; at 22 years the former's wages is $11.50 and the latter's, $20; and by the time they are both 25 years old the shop-worker finds $12.75 in his pay envelope while the technically-trained man draws a salary of $31."

These figures are based on a study of 2000 actual workers.

FABULOUS WEALTH.

Former Deputy Marshal Finds Free Gold in Nevada Assaying Ninety-four Dollars to the Pound.

[BY DIRECT WIRE TO THE TIMES.]

TACOMA (Wash.) Sept. 12.—[Exclusive Dispatch.] Dan Dwyer, former deputy marshal at Nome, has arrived with a few pounds of the richest free gold ore ever seen here. It assays $94 to the pound, $188,000 per ton.

The rock is from an extension of the National mine, seventy miles from Winnemucca, Nevada, from which $14,000,000 was extracted last year. Lex Libby, timber man and, T. P. Nutter are interested with Dwyer in the new strike which is operated under a lease. J. A. Causten and Neil Vawter, first United States Marshal at Nome, missed the fortune by twelve feet. After working on the property for nearly a year Causten decided to quit. His successors continued the shaft twelve feet and struck the vein, from which $400,000 was taken out in one week. One man picked out $90,000 in high-grade gold ore in seven hours.

SMELTER COMPANY'S PLANS.

Large Amount Will Be Spent on Tacoma Plant—President Makes Visit to West.

[BY DIRECT WIRE TO THE TIMES.]

TACOMA (Wash.) Sept. 12.—[Exclusive Dispatch.] Karl Ellers of the Executive Committee of the American Smelter Surety Company and president of the American Smelting and Refining Company, is in Tacoma investigating the Tacoma Smelting Company's plant with the intention of making extensive improvements there.

Three hundred thousand dollars will be spent enlarging the capacity of the plant to take care of the greatly increasing output of Alaska copper ore. Ellers is accompanied by Walter T. Page, general manager of the American Smelting and Refining Company's plant at Omaha. They are consulting with W. R. Rust, president of the Tacoma Smelting Company. Six to eight steamships are now constantly carrying Alaska ores and concentrates to the Tacoma smelter. Large part of its bullion goes to the Selby Smelting plant near San Francisco for refining. Enlargement here means more business at the Selby plant.

BIRTHDAY CAKE DESPOILED.

Crooks Steal Trinkets Belonging to Year-Old Boy While the Family Is at Supper.

[BY A. P. NIGHT WIRE TO THE TIMES.]

SAN FRANCISCO, Sept. 12.—The first birthday presents Marquard McKinnon ever received were stolen from him.

Marquard was 1 year old yesterday. He had a cake with one candle and around it were ranged laces, gold pins, toys and other trifles. When he had crowed his delight, George S. McKinnon, his father, the rest of the family and the guests went downstairs for a birthday supper. While they were eating it, burglars broke into the second story, stole all the gifts and jewelry, valued at $200.

The robbery was reported to the police today.

SAN DIEGO GRAND JURY.

Atty.-Gen. Webb Disclaims Intention of Interfering With Selection of Inquisitorial Body.

[By Federal (Wireless) Line to The Times.]

SAN FRANCISCO BUREAU OF THE TIMES, Sept. 12.—[Special Dispatch.] Speaking of the adjournment of the San Diego grand jury, Atty.-Gen. Webb said yesterday: "The old inquisitorial body against which I made my complaint has been disbanded, and a new one is to be impaneled by the court under the regular process. This office will take no part in securing the new body nor will we demand a special investigation body. When I went to San Diego immediately after the disturbances there and asked the court for permission to create a special grand jury, my request was denied on the grounds that it would only be a few months until the old body would be succeeded by a new automatically. Now that has occurred."

Asked if he contemplated any further action in the San Diego situation Atty.-Gen. Webb declared: "Not for the present, although I will not say that this office will not take active interest in the future."

FIRE STILL BURNING.

CARGO IS IN DANGER.

[BY A. P. NIGHT WIRE TO THE TIMES.]

SAN FRANCISCO, Sept. 12.—Tons of water have not quenched the slow fire eating into the vitals of the British tramp ship Fitzclarence, laden with Japanese sulphur and coal, which was found to be burning last night as she tied up at her pier. The stifling quality of the smoke made it particularly hard to work effectively with the hose, and Chief Murphy put thirty fresh men on the job today with a battery of chemical retorts. No estimates of damage are yet available. Slowly the fire seems to be eating its way down into the cargo of coal.

Hanford Admitted to Practice.

SEATTLE (Wash.) Sept. 12.—[By A. P. Day Wire.] Ex-Judge Cornelius H. Hanford, who resigned from the District bench while a Congressional committee was investigating charges filed against him, was admitted to practice in the Federal Court by Judge Edward E. Cushman.

Extra Legal.

MORE REFORMS BY GOV. WEST.

He Doesn't Need the Law in His Business.

His Programme Includes a Dry Campaign.

Oregon State Militia May Be Called Out.

[BY DIRECT WIRE TO THE TIMES.]

SALEM (Or.) Sept. 12.—[Exclusive Dispatch.] That he intends to stop the carrying of liquor by transportation companies from wet to dry territory, and that if it becomes necessary to stop the business he will call out the militia, was a declaration made by Gov. West today, when he was advised that the railroad commission held that it could find no law preventing transportation companies from carrying on such a business, and had asked the Attorney-General for an opinion on the subject.

EXPLAINS ATTITUDE.

"That is their business," was the Governor's laconic reply, upon being advised of the attitude of the commission. "I know what I am going to do," he continued. "I am going to stop the carrying of liquor into 'dry' territory by transportation companies.

"How am I going to do it?" he said. "Why, I already have a list of the brewery companies violating the law by selling and shipping liquor to the 'boot-legging' element, and I know just how they are doing it—sending it under fictitious names.

"If I fail to get action through the Sheriffs and peace officers I will call out the militia, for I am going to stop the illegal and lawless business."

DIVORCE AND GAMBLING.

Democratic Legislature Candidates in Nevada Are in Muddle Over These Two Vexing Questions.

[BY DIRECT WIRE TO THE TIMES.]

RENO, Sept. 12.—[Exclusive Dispatch.] The divorce and gambling questions will come up in the fall campaign. Some Democratic legislative candidates state they favor the present divorce law, but that they will fight it unless those who want it as it is will vote to amend the present gambling act. A majority of the politicians consider that the gambling question is dead, and will not tolerate it this election.

A majority of the legislative candidates from Washoe county favor the present divorce law. The present primary law is meeting with dissatisfaction in all parts of the State, and many politicians claim that an attempt will be made to amend or repeal it. In some precincts the Republicans voted the Democratic ticket on account of contests and in others the Democrats voted the Republican ticket and thus helped nominate men not in their own party. This has caused dissatisfaction.

FLEES FROM GALLOWS.

Italian Youth Arrested After Hot Chase in San Francisco, Confesses to Murder.

[By Federal (Wireless) Line to The Times.]

SAN FRANCISCO BUREAU OF THE TIMES, Sept. 12.—Special Dispatch.] After an exciting chase among the boxes piled high in the wholsale commission district, today, three detectives arrested a youth who confessed that he murdered his friend in Waltham, Mass., escaped the authorities there and came to this city in the hope of escaping death on the gallows.

Detectives Esola, Taylor and McPhee recognized in Domenico Beniato the murderer wanted by the authorities in Waltham.

The identification was made from a circular sent broadcast by the eastern police. Beniato after first denying his guilt and professing not to understand English, finally admitted that he was the man wanted and that he had killed his friend Giovanni Natoli in Waltham November 21 of last year.

STOCKTON LOCAL JUMPS TRACK.

Southern Pacific Train Bound for Oakland Is Derailed, But Passengers and Crew Escape Injury.

[BY A. P. NIGHT WIRE TO THE TIMES.]

OAKLAND (Cal.) Sept. 12.—Traveling at high speed, the Stockton local, No. 131, of the Southern Pacific Railroad Company's route, bound for Oakland from Stockton, was derailed today near San Lorenzo, Alameda county. The engine and baggage cars jumped the tracks. No one was hurt. Valley trains will be sent to San Francisco by way of Niles through San Jose until the wreckage is cleared.

WARRANT SERVED ON BROKER.

San Francisco Realty Man is Said to Have Appropriated a Large Amount of Money.

[By Federal (Wireless) Line to The Times.]

SAN FRANCISCO BUREAU OF THE TIMES, Sept. 12.—[Special Dispatch.] Phillip B. Gibbons, a realty broker, was arrested at noon today upon a warrant charging him with embezzlement. The warrant was issued at the request of J. W. Wright, a real estate dealer. It is understood the amount involved will approximate several thousand dollars.

Killed by a Democrat.

BAKERSFIELD (Cal.) Sept. 12.—[By A. P. Day Wire.] John Calhoun Carver, a well-known stockman and member of a pioneer Kern-county family, was killed at Fabear Meadow on the Upper Kern River by a wild mule yesterday.

Search for Hunters.

JUNEAU (Alaska) Sept. 12.—[By A. P. Day Wire.] A detachment of twenty soldiers from Ft. Seward arrived at Sheep Creek Mountain last night and began search today for John W. Shattuck, Dell Linscott and Leslie Oliver, who started from Juneau on a hunting expedition a week ago, became lost in the fog, and have not since been heard of.

CUNNINGHAM CLAIMS.

Final Order of Land Office Is Recorded—Claimants Lose Fees Paid the Government.

[BY A. P. NIGHT WIRE TO THE TIMES.]

SEATTLE (Wash.) Sept. 12.—Upon the order of the acting commissioner of the General Land Office, the register and receiver of the Juneau (Alaska) Land Office has placed on record the cancellation for fraud of the thirty-two so-called Cunningham coal claims in the Bering River country.

The lands now are a part of the public domain, and the $52,800 paid into the United States treasury by the claimants is forfeited. The claimants may apply for a writ of mandamus in a District of Columbia court, but cannot appeal from the final decision of Secretary of the Interior Fisher, dated August 29, cancelling the claims. The money paid by the claimants cannot be refunded to them except by an act of Congress.

PINCHED SECOND TIME.

Once Arrested on Immorality Charge Woman Is Now in Toils Under Conspiracy Indictment.

[By Federal (Wireless) Line to The Times.]

SAN FRANCISCO BUREAU OF THE TIMES, Sept. 12.—[Special Dispatch.] Bernice Ward, against whom a secret indictment for alleged violation of a Federal law was returned yesterday by a Federal jury, was rearrested this morning by United States Marshal Elliott. Bail was fixed at $6000, which was furnished. The Ward woman was already out on bail on the charge preferred several weeks ago, after she had been taken off the liner Manchuria with two girl victims, whom she was accompanying to China. The latest charge was that of criminal conspiracy, and was brought following the confession of Arthur Ward of Seattle, in which the woman was implicated.

PULL DOES NOT SAVE HIM.

Negro Defended by Lawyer Alleged to Have Been Hired by Roosevelt, Is Given Ninety Days for Theft.

[BY DIRECT WIRE TO THE TIMES.]

NEW YORK BUREAU OF THE TIMES, Sept. 12.—[Exclusive Dispatch.] Notwithstanding he was defended by a prominent lawyer from Washington, D. C., said to have been retained personally by Col. Roosevelt, and the fact that the colonel's cousin, Robert B. Roosevelt, appeared as a character witness in his behalf, Jerry Berry, a negro butler, was pronounced a thief and sentenced to ninety days in the Suffolk County Jail at Sayville, L. I., today.

For years, Berry has been employed as butler by Robert B. Roosevelt. He was arrested today charged with stealing a bicycle from the home of Mrs. John Strike in Sayville.

LOW OFFER FOR GRAPES.

Growers Will Feed Crop to Hogs Rather than Accept Cut Price of Five Dollars Per Ton.

[BY DIRECT WIRE TO THE TIMES.]

LODI (Cal.) Sept. 12.—[Exclusive Dispatch.] Adolph Bauer, manager of the West and Son winery here, has announced that the price to be paid by the West wineries for grapes this season is $5 per ton cash. This is the lowest price ever offered growers in this district. The crop of grapes is short this year and a great many outside buyers are here and are offering from $7 to $10 per ton for grapes in restricted quantities.

The growers who contracted with the wineries last year will get $10 per ton for ten years during the life of the contracts. The wineries will not get many grapes at the price offered. Many growers will feed the grapes to hogs if they do not sell to outside buyers at a more reasonable price.

ARGUES WITH A GUN.

Rancher Uses Weapon to Drive Employees of Railroad Company from His Property.

[By Federal (Wireless) Line to The Times.]

PETALUMA (Cal.) Sept. 12.—[Special Dispatch.] Claiming that the Northwestern Pacific Railroad Company was trespassing on his land, Patrick Cronin, a rancher who resides just outside of Petaluma, today drove the employees of that company from his premises at the point of a shotgun and as a result he was arrested. Cronin is charged with midemeanor and threats to do bodily harm.

It is said that the railroad company was given ten feet of land by Cronin for a right of way but that the company took thirty feet and Cronin strenuously objected. Cronin threatens injunction proceedings against the company.

SLIP AWAY TO BE MARRIED.

Wealthy Woman Mine Owner Prefers Quiet Wedding to Pretentious Affair at Her Home.

[By Federal (Wireless) Line to The Times.]

SACRAMENTO, Sept. 12.—[Special Dispatch.] Miss Ida Bell Barclage, owner of the famous Georgia slide mine and reputed to be the wealthiest woman in Eldorado county, was married here last night to C. Arthur Browne of Boston. The announcement of the wedding was made today. They slipped away from relatives to have a quiet wedding here rather than a big event at the bride's home in Eldorado county.

Browne for thirty years was in the government forestry service.

SOCIAL DEMOCRATS MEET.

Gathering of Germans Has Much Significance—Enrolled Members of Party Number a Million.

[BY CABLE AND A. P. TO THE TIMES.]

BERLIN, Sept. 12.—The greatest political gathering in point of numbers and in many respects the most important of the year, will begin at Chemnitz, Saxony, September 15, when the Social Democrats gather for the annual meeting. Here officers will be elected, party differences adjusted and the plan of campaign for the ensuing year mapped out.

The enrolled members of the party number 1,000,000, of this number

DEATH CHAIR FOR ALLENS.

TWO ARE SENTENCED.

[By Federal (Wireless) Line to The Times.]

WYTHEVILLE (Va.) Sept. 12.—[Special Dispatch.] Floyd Allen, the leader of the Allen clan, which shot up the Hillsville Courthouse, in Carroll county, was sentenced yesterday to die in the electric chair at Richmond, November 22. He was convicted of killing William Foster, commonwealths' attorney. Claude Allen was convicted of killing Sheriff Webb, and who was also convicted of murder in the second degree in connection with the death of Foster, was sentenced to die on the same date as his father.

BREAKING COCAINE TRAFFIC.

Telegraph Operator Arrested While Under Influence of Drug Tells of Illicit Sale.

[BY A. P. NIGHT WIRE TO THE TIMES.]

CHICAGO BUREAU OF THE TIMES, Sept. 12.—[Special Dispatch.] A number of local telegraph operators are addicted to the cocaine habit, according to the revelations which followed the arrest of George Black, No. 518 South Wabash avenue, an employee of the Western Union. Black was found under the influence of cocaine and turned over to the police by Joseph Powers, another operator, who had determined on his own account to find out where his fellow-operators obtained the drug.

A regularly established trade is going on in the building, according to the confession of Black.

"There is an operator who peddles the drug regularly," said Black. "A month ago he got me to go to a building at No. 2100 South Wabash avenue, where he bought quite a quantity of cocaine. He used some of it himself and got me to try some. In a short time, I had the habit. There are a lot of fellows who are using the drug and I want to help to get them out of his clutches."

A warrant was issued, both for the operator who is said to have been selling the drug, and for the proprietor of the store on South Wabash avenue, charging him with selling cocaine without prescriptions.

AVOID RACE WAR.

Chicago Board of Education Gives in to Objections Made by White Pupils to Negro Teachers.

[BY A. P. NIGHT WIRE TO THE TIMES.]

CHICAGO BUREAU OF THE TIMES, Sept. 12—[Special Dispatch.] In order to avoid a race war, the Board of Education has had to change the assignment of a number of teachers in the local schools, pupils in certain schools absolutely refusing to allow a negress to preside at the desks.

The negro teachers have been assigned to the "Black Belt" with West Thirty-first street as a center and several colored teachers, who had been sent to other sections of the city, have been ordered to join those of their own race in the district mostly populated by the blacks.

Assistant Superintendent of Schools Roberts says it is impossible to get the white pupils to maintain any sort of discipline under negro teachers.

RYAN JEALOUS OF MORGAN.

NEW YORK, Sept. 12.—[By A. P. Day Wire.] Following the example of J. P. Morgan and other extensive collectors of art treasures, Thomas F. Ryan is to build a private art gallery adjoining his Fifth-avenue residence. The building is to be [illegible] and will cost upwards of $100,000.

Railroad Record.

NEW PROBLEMS FOR RAILWAYS.

Sproule Says Another Era Has Dawned.

Supervision of All Lines Present Day Factor.

Employees' Convention Hears Plea for Justice.

[BY A. P. NIGHT WIRE TO THE TIMES.]

SEATTLE, Sept. 12.—The address of William Sproule, president of the Southern Pacific Company, on the relation of the public and the railways, was the principal event at today's session of the fifty-seventh annual convention of the American Association of Passenger and Ticket Agents, the convention devoting the rest of its time to the consideration of technical reports and communications from corresponding associations. Tonight the visiting railway men were entertained at an elaborate banquet. The convention will conclude its business tomorrow with the election of officers and the selection of the place of the next meeting. It has already been decided to hold the 1915 convention at San Francisco.

NEW TICKET FORMS.

W. F. Van Bergen, auditor of passenger accounts of the Chicago and Northwestern Railway, urged the adoption of simpler forms of through tickets from the East to the West as more convenient for the railroads and the passengers. A resolution favoring this suggestion was adopted.

E. B. Carson, general passenger agent of the Southern Pacific, read a paper on the problems confronting the baggage department, and urged the standardization of the regulations covering the free transportation of baggage.

E. L. Bevington, secretary of the Trans-Continental Passenger Association, read a paper on the "See-America-First" movement advising the organization to promote it.

Mr. Sproule, in his address, spoke for more friendly relations between the general public and the railways.

SPROULE'S ADDRESS.

President Sproule said, in part:

"In the broad sphere of management as related to the general public we are entering upon a new era. 'Old things have passed away; behold, all things have become new,' is an inspired saying, of which only the first part is as yet true.

"Today the railways are as completely under the vigilant scrutiny of the State and Federal governments as if the public owned them. Today the accounts, the affairs, the practices and the rates of the railways are as closely supervised by and reported to the State and Federal governments as if the public were the owner.

"Under the present system of governmental control the relations of the railways to the country are as open as the day to the inspectors and examiners and commissioners of the people. Old things have passed away, but old prejudices remain. The railways are exploited on public platforms and in the public prints too often as if they menace the public weal in some vague and unexplained way.

"The truth is the general public has little knowledge of the definite and large control exercised over railways. And why? Because the railways have maintained almost perfect silence, and from their silence it has been inferred that something is wrong. Silence has been mistaken for secrecy.

"Occasional official utterance is almost without an audience. The public needs to be informed steadily and sincerely by men and methods the public understands. The railways have a right to say to the public that today they are the creatures and servants of the public as completely as if the nation owned them, except that the nation does not accept responsibility for financial results.

"That being the case, the railways are entitled to expect the same fair treatment accorded any other business, public or private. The railways have the right to ask, in the public interest as well as their own, that the capital invested in them be allowed to earn such liberal returns that further capital will be induced to enter the railway field, to the upbuilding of the State and the nation. Liberal treatment of the railways now in operation is the surest way of attracting other railways. Harsh treatment keeps others out."

The convention was attended by 250 members, representing railroad and steamship lines in all parts of the country. After adjournment tomorrow the delegates will go to Victoria, Vancouver and Tacoma by steamer and then by train to Portland, Or.

EUCHARIST CONFERENCE.

Emperor Joseph and Others of Imperial Family of Austria-Hungary Are Present.

[BY CABLE AND A. P. TO THE TIMES.]

VIENNA (Austria) Sept. 12.—Both the early services and the sectional debates held at the Cathedral of St. Stephen this morning in connection with the twenty-third eucharistic conference were largely attended by members of the congress and the general public.

Emperor Francis Joseph, under whose protection the congress is being held, and the other members of the imperial family, received communion today in the Hofburg Church.

The papal letter brought by Cardinal Van Rossum to Vienna thanked the organizers of the eucharistic congress, praised Emperor Francis Joseph and the members of the imperial house, and wished the congress a brilliant success.

The Pope called special attention to the need for care of the young lest they be led astray by deceitful teachings and temptations of the flesh. The pontiff, in conclusion, conferred the apostolic blessing on the conference, the Emperor and the imperial house. Cardinal Franz Nagel, archbishop of Vienna, in the course of his speech said that the congress should be devoid of political character and should be purely an ecclesiastical celebration.

CONFERENCES CLOSES.

Railroad and Workmen Submit Dispute to Mediation Under Provisions of the Erdman Act.

[BY A. P. NIGHT WIRE TO THE TIMES.]

WASHINGTON, Sept. 12.—The conferences between the southeastern railroads and representatives of their conductors and trainmen over the question of an increase in wages were brought to a close today by the railroads agreeing to submit the matter to mediation under the Erdman Act.

Miss Charlotte Ives,

The actress, who on her return from Europe confirmed the report that she is engaged to marry Signor Scotti, the Italian baritone, who for six years vainly wooed Miss Geraldine Farrar, who is now reported broken-hearted over the engagement of her erstwhile lover.

Checkmate.

HIDE AND SEEK WITH HEARTS.

SIGNOR SCOTTI WOOES VAINLY FOR SIX LONG YEARS.

Now that Italian Baritone Finds Consolation Elsewhere, Miss Geraldine Farrar Who Spurned Him Ever Since They Met First in Berlin, Is Reported Broken-hearted.

[BY DIRECT WIRE TO THE TIMES.]

NEW YORK BUREAU OF THE TIMES, Sept. 12.—[Exclusive Dispatch.] According to reports from Europe, Miss Geraldine Farrar, the American prima donna, who was already ill, suffered a severe shock on learning of the engagement of Antonio Scotti, the grand opera baritone, and Miss Charlotte Ives, an American actress. Miss Farrar had cancelled all engagements for the coming season, including a concert tour in the United States, and was reported in a sanatorium at Munich, but she is said to have suffered a nervous breakdown when the engagement was made public.

Miss Farrar's romance with Scotti dates back six years or more to the time they sang together in the Berlin Operahouse. There were numerous tales of the devotion of the Italian singer. It was evidently an ardent wooing. Equally evident was the determination of the young American singer, on the threshold of her success, and later when flushed with victory for which she had striven, not to be won.

While Signor Scotti on many occasions by words and actions supplied ground for confidence on the part of the prophets that soon a formal announcement would be made, Miss Farrar laughed away all inquiries and never indicated that her heart had been reached by the reported suitor.

LONG TRIP FOR HUSBAND.

Oakland Girl Braves Terrors of the Desert in Order to Wed Theatrical Agent.

[BY DIRECT WIRE TO THE TIMES.]

NEW ORLEANS (La.) Sept. 12.—[Exclusive Dispatch.] Three thousand miles is a long distance to travel across the Yuma desert and apply for a husband, but Miss Ruby Evanline Glass of Oakland, Cal., has different views, as she proved by making a flying trip from her California home to meet and wed H. S. Bastick in this city.

Mr. Bastick is special agent for the "Confession," which is to show at a theater here.

The ceremony was performed by Rev. George Sumner, pastor of the Third Presbyterian Church, Tuesday afternoon. The bride had just arrived in town the night before. Alfred Hall, business manager of "The Old Homestead," and V. L. Nicholson, stood as witnesses to the tying of the matrimonial knot.

WEDDED IN LONDON.

Ambassador Reid and Other Americans Witness Nuptials of San Francisco Couple.

[BY CABLE AND A. P. TO THE TIMES.]

LONDON, Sept. 12.—Edwin J. Tobin, son of Richard Tobin, and Abby Josephine, daughter of John Parrott, both of San Francisco, were married today at the Church of the Oratory, on Brompton Road, the Rev. C. J. Nicholson officiating. Many Americans, including the American Ambassador and Mrs. Reid, attended.

After the ceremony Abbot Bernard Lasnèt celebrated high mass. The witnesses to the marriage were Whitelaw Reid, Richard Tobin, John Parrott and Charles W. Clark.

COOPERS ALARMED.

They Fear the Use of Steel by Standard Oil Will Injure Their Trade and Mean to Fight.

[BY A. P. DAY WIRE TO THE TIMES.]

ST. LOUIS, Sept. 12.—Declaring that the substitution by the Standard Oil Company of steel for wooden barrels would throw thousands of coopers out of work, the Coopers International Union of North America, in biennial session here, has adopted resolutions to unionize all cooperage shops of the Standard Oil Company and to fight efforts to substitute steel barrels.

PAHTHOS AND TRAGEDY.

Idaho Man Kills Wife to Keep Her From Asylum and Then Shoots Himself.

[BY A. P. DAY WIRE TO THE TIMES.]

WALLACE (Idaho) Sept. 12.—The body of Charles Keil, aged 14, said to have been a wealthy Minneapolis merchant at one time, and that of his wife, were found in a lonely mountain cabin, near Murray, late yesterday. Keil evidently had shot his wife and then himself. After shooting his wife, Keil had washed her wounds, banked her body with flowers, knelt by her side and blown out his brains.

Keil had come to the Coeur D'Alene district some years ago, but recently had been joined by his wife. A letter addressed to Charles Hyle of Portland, believed to be a son-in-law, pleaded with his children to take back their mother that she might die in her old home. Another declared that he had committed the deed to prevent his wife from being sent to an asylum.

SOCIALISM AND TEETH.

Wiley Says State School Aid Is Communistic—Good Molars Are Health Asset.

[BY A. P. DAY WIRE TO THE TIMES.]

WASHINGTON, Sept. 12.—"The United States is going more and more towards socialism, and State aid of the public schools is socialistic," declared Dr. Harvey W. Wiley, speaking in favor of dental inspection in the public schools before the National Dental Association last night. Dr. Wiley said that next to the importance of good teeth was good food, but he declared he was opposed to all efforts to modernize food in the way of having it artificially masticated and digested.

"One thousand children die daily in this country," said Dr. Wiley, "and the deaths are due more to bad teeth than to any other cause.

PRESIDENT IN CHARGE.

Mr. Taft Gives Personal Attention to the Question of Apparel for Indian Teachers.

[BY A. P. NIGHT WIRE TO THE TIMES.]

WASHINGTON, Sept. 12.—President Taft has taken personal charge of the question of permitting religious garb to be worn in Indian schools, and at his request, Secretary Fisher's decision and accompanying papers have been referred by the Interior Department to the summer White House at Beverly.

Commissioner Valentine of the Indian bureau directed the discontinuance of the wearing of religious insignia in the Indian institutions, but on the appeal of Catholic authorities, the order was held up.

HEADS SPANISH VETERANS.

ATLANTIC CITY (N. J.) Sept. 12.—[By A. P. Day Wire.] Oscar T. Taylor of Pittsburgh, Pa., was elected Commander-in-Chief of the United Spanish War Veterans. Buffalo was chosen as the place of encampment.

PITH OF THE DAY'S NEWS FROM THE MIDDLE WEST.

[BY DIRECT WIRE TO THE TIMES.]

CHICAGO BUREAU OF THE TIMES, Sept. 12.—[Exclusive Dispatch.] Fair and cool, with slowly-rising temperature, was accorded Chicago and vicinity today. Down in the Middle Indiana district, however, it is a feast or a famine. That district, which has been baked dry, suddenly found itself shivering in a temperature below 50 deg. The maximum temperature in Chicago was 74 deg. and the minimum 60 deg. There was an east wind at six miles an hour all day. Other temperatures:

	Max.	Min.
Alpena	76	48
Bismarck	74	50
Cairo	80	62
Cheyenne	68	50
Cincinnati	74	58
Cleveland	64	60
Concordia	72	64
Davenport	80	56
Denver	70	48
Des Moines	76	58
Detroit	74	52
Devil's Lake	64	50
Dodge City	68	62
Dubuque	76	56
Duluth	78	54
Escanaba	70	52
Grand Rapids	74	50
Green Bay	78	54
Helena	70	44
Huron	72	50
Indianapolis	76	54
Kansas City	80	62
Marquette	70	56
Memphis	84	72
Milwaukee	78	56
Omaha	72	60
St. Louis	78	62
St. Paul	76	52
Sault Ste. Marie	70	48
Springfield, Ill.	78	56
Springfield, Mo.	84	64
Wichita	76	64

MATERNAL MAYOR.

[BY A. P. DAY WIRE TO THE TIMES.]

CHICAGO, Sept. 12.—Mrs. Rae Copely Raum, candidate for Mayor of San Diego, Cal., told here last night how she would treat her people if elected to the office to which she aspires. "If I am elected," she said, "I will treat all the people as my children and I will have no favorite child. A city is like a household and should be governed as such. San Diego is just developing from a border town into a metropolis and, as is in a period of transition we thought it best to have a woman Mayor, because then all the men will do their level best to help her out." Mrs. Raum is on a transcontinental automobile tour with her sister and some friends and reached Chicago last night.

OHIOANS DEFEAT SUFFRAGE.

[BY A. P. NIGHT WIRE TO THE TIMES.]

COLUMBUS (O.) Sept. 12.—Final figures from eighty-seven of the eighty-eight counties in the State completed today by the Secretary of State show that eight of the forty-two amendments to the State Constitution voted on at a special election September 3 have been defeated. Among the defeated amendments are: Equal suffrage, $50,000,000 good roads bond issue, prohibition of outdoor advertising, abolition of the death penalty and appointment of women to certain offices. The total vote was less than 550,000, below 50 per cent. of normal.

POLITICIAN DIES.

[BY A. P. DAY WIRE TO THE TIMES.]

INDIANAPOLIS, Sept. 12.—Charles R. Campbell of Shelbyville, Ind., national Bull Moose committeeman, died last night from the effects of injuries suffered in an automobile accident Saturday. He and a party of friends were on their way here to attend the opening of the State campaign by Albert J. Beveridge, Bull Moose nominee for Governor, when their car was struck by a train.

LAST IN THE SERVICE.

[BY A. P. DAY WIRE TO THE TIMES.]

CHICAGO, Sept. 12.—The retirement of Maj. Daniel W. Arnold, quartermaster of the Department of the Lakes, at St. Paul, yesterday, left Col. John L. Clem of Chicago quartermaster of the central division of the army, the last of the Civil War veterans in active service in the army. Col. Clem has one year to serve before he will have reached the age limit of 64 years. Col. Clem was known among the "boys of '61" and also to the average school boy, as the "drummer boy of Chickamauga. He became a drummer boy at the age of 10 and has been in continuous service in the War Department since. His father was killed at the battle of Shiloh.

CHICAGO GETS FEDERATION.

[BY A. P. NIGHT WIRE TO THE TIMES.]

FRENCH LICK (Ind.) Sept. 12.—Chicago was chosen for the next biennial meeting of the general federation of Women's Clubs yesterday by the board of directors. The council meeting in April, 1913, will be held in Washington. Department heads will be chosen before the session closes.

NEGRO SOLDIERS RAMPANT.

[BY A. P. NIGHT WIRE TO THE TIMES.]

TRINIDAD (Colo.) Sept. 12.—Negro soldiers belonging to the Ninth Cavalry, bound from Ft. D. A. Russell to the Mexican border, who stopped off here yesterday while their three cars were awaiting train connections, nearly caused a riot by their conduct toward citizens. It is said the negroes insulted white women. The troopers took possession of saloons and a number of fights with whites occurred. When their cars departed fifty of their number could not be found.

CURE FOR HORSES.

[BY A. P. NIGHT WIRE TO THE TIMES.]

LINCOLN (Neb.) Sept. 12.—Nearly 100 veterinarians met here yesterday and discussed the horse epidemic which is now ravaging this State. From a London (England) veterinary surgeon, this word was cabled to Gov. Aldrich: "The same epidemic was in South Africa a year ago just as it is now ravaging Nebraska. It can be cured and prevented by feeding only alfalfa or wild hay grown in an altitude of over 3000 feet. Germs live only in damp climate and enter the horse's system through the nose."

"BAD MAN" IN RAGE.

Ex-Convict Threatens Lives of Jurymen by Whom He Is Convicted of Robbery.

[By Federal (Wireless) Line to The Times.]

CHICAGO BUREAU OF THE TIMES, Sept. 12.—[Special Dispatch.] "I wish I had a gun and some bullets and I would shoot every one of you," screamed Jerry O'Connor, ex-convict and professional "bad man," as he was convicted in Judge Wing's court here today of holding up and robbing a hotel-keeper of $80 and a diamond stud.

O'Connor, who figured in a sensational attempt to break out of jail while awaiting trial, was convicted of the robbery on the first ballot. As he arose to leave the courtroom he rushed to the jury box and threatened the life of the men who had just brought in the verdict. Deputy sheriffs seized him and hurried him to his cell in the County Jail. It is probable that he will get the maximum sentence of fifteen years for his crime and because of his outbreak.

CANNOT RESIST PLEA.

Wealthy Kleptomaniac Insists That Automobile Tools and Parts Ask to Be Taken Along.

[By Federal (Wireless) Line to The Times.]

CHICAGO BUREAU OF THE TIMES, Sept. 12.—[Special Dispatch.] "Those automobile tools and parts just seemed to be talking to me and to be pleading for me to take them along. I could not resist their pleading, try as hard as I would."

This was the excuse offered in court today by George B. Metzker, scion of a rich and prominent family here, for a number of automobile burglaries he confesses to having committed. He admitted having taken part in ten robberies.

Metzker is rich in his own right, happily married and the fact that he is a confirmed kleptomaniac is the only explanation the police can offer for his acts.

According to Metzker's story, he drove around in his own car and stole tires and tools from machines he found standing in the streets. He also entered garages in Woodlawn. He was held to the grand jury.

PUPILS DRAW COLOR LINE.

Chicago School Children Strike Against Negro Substitute Teacher, But Parents End the Trouble.

[By Federal (Wireless) Line to The Times.]

CHICAGO BUREAU OF THE TIMES, Sept. 12.—[Special Dispatch.] Twenty pupils of the Sexton school, Wells and Wendell streets, who decided Wednesday to go on a strike unless a colored substitute teacher was removed from room No. 4, are today back in their seats. The strike did not materialize because the parents of the pupils forced them to return to the school.

When the colored teacher appeared in the schoolroom protests were heard, but no demonstration occurred during the session. After school the pupils met in a candy store and decided not to return unless the teacher was removed.

AGE AND ORANGE BLOSSOMS.

Two Septuagenarians, Each Twice Married Before Decide, to Travel in Double Harness.

[By Federal (Wireless) Line to The Times.]

CHICAGO BUREAU OF THE TIMES, Sept. 12.—[Special Dispatch.] A license was issued in the County Clerk's office today for the marriage of two septuagenarians, each of whom has been married twice before. They are Herman Wittenberg, 74 years old, No. 7521 South Wabash avenue, and Mrs. Jennie Wilson, 71 years old, East Seventy-sixth street and Indiana avenue.

Mrs. Wilson's last husband died in 1910. Wittenberg has one child of his own and eight step-children. He was first married in Germany in 1862, and again in Chicago in 1887. His last wife died last February.

MET BY COWBOYS.

Third-Termer Out-Talked for First Time in Career, and a Debs Shouter Did It.

[BY A. P. NIGHT WIRE TO THE TIMES.]

LA GRANDE (Or.) Sept. 12—When Roosevelt reached La Grande to speak t the Union county fair he struck the rail of the Taft speakers for the first time. He was told that John M. Harlan of Chicago and former Congressman Adam Bede of Minnesota were due here shortly after his arrival, and that permission had been asked for them to address the crowd from the same platform immediately after his departure.

Col. Roosevelt at once launched a bolt at the Taft speakers.

When Roosevelt reached La Grande he was met by cowboys.

When Roosevelt began to speak a man in the grand stand arose and shouted: "Hurrah for Debs!" He kept up his cries whenever Roosevelt attempted to speak.

The man refused to give Roosevelt an opportunity to speak and the uproar continued until a Deputy Sheriff put out the disturber.

The Taft party reached La Grande while Col. Roosevelt was talking. In the party were Mr. Harlan and former Congressman Adam Bede of Minnesota.

BULL MOOSE MIXUP.

Sacramento Wants Third-Termer to Help With Forlorn Hope—Oakland Is Real Mad.

[BY DIRECT WIRE TO THE TIMES.]

SACRAMENTO, Sept. 12.—[Exclusive Dispatch.] Oakland and Sacramento are scrapping over the disposal to be made of Roosevelt's time next Saturday. As arranged in advance the colonel was to have stopped in Sacramento only ten minutes. But Saturday is the first day of the State fair and the colonel is wanted as a drawing card. Also the local Bull Moosers feel that they need him after losing the county by more than a thousand at the last primary. So they got busy on the wire. Roosevelt responded rather curtly that he had enough speeches to make that day without an extra one. Then Hiram Johnson's aid was obtained by wire and the colonel decided that he would give an hour to Sacramento. This would interfere seriously, however, with the arrangements made at Oakland, so there is now an outcry from the bay against any change in the original programme. Both parties are burning up the wires, each determined to win, and the outcome is still in doubt.

THE TIMES may be mailed, postage paid, for 25 cents to any address in the United States, Mexico or Canada, for one week, containing a full account of the G.A.R. Convention. Orders may be left at The Times office, No. 619 South Spring st., or No. 116 South Broadway, or with any regular Times agent.

Sub Rosa.

SUFFRAGETTE IS REFUGEE.

WINDOW SMASHER IS LIVING QUIETLY IN PARIS.

Housed in Apache Quarter She Refers to Her Crime as a Political One and Says England Cannot Afford to Extradite Her Even if It Has the Power.

[BY CABLE AND DIRECT WIRE TO THE TIMES.]

PARIS, Sept. 12.—[Exclusive Dispatch.] Miss Chrystal Pankhurst, suffragette leader, for whom the London police have been looking ever since the big window-smashing crusade in that city, some time ago, is staying at a quaint little hotel in what is really the Apache district, and is looking radiantly healthy and rosy after her enforced rest and out-door life.

"I came to Paris a few days ago," she told the correspondent. "Before that I had been staying on the French coast. I received visits from my mother constantly and kept in close touch with the suffrage movement, sending unsigned weekly letters to our paper. I now intend staying quietly here and will continue my work. I do not expect to take part in the French feminist movement, but have not any definite plans.

HER STATEMENT.

"I have made a careful investigation before announcing my whereabouts and find the British government cannot touch me here, as the offense with which I am charged is not one for which I can be extradited. Anyway, England, who has shielded so many political refugees, would be in an absurd position if she interfered with France's right to do the same.

"The votes for women movement," Miss Pankhurst went on to say, "was never in a more flourishing condition. We shall continue our present methods until we compel the government to introduce a bill granting us suffrage. The situation is serious, for the women will never surrender. The only solution is to give us the vote."

COMPLETION OF BIG WHARF.

Vessels Purchased for Steamship Line from Monterey Bay to Southern California.

[BY DIRECT WIRE TO THE TIMES.]

WATSONVILLE (Cal.) Sept. 12.—[Exclusive Dispatch.] The Commercial wharf, which has been under construction at Port Watsonville since April 4, was completed today. It was built at a cost of more than $100,000. It is the largest on the Pacific Coast, extending into Monterey Bay over 1700 feet. It was built by the Watsonville Navigation and Railroad Company, of which F. E. Snowden is president. The San Francisco Bridge and Construction Company did the actual work.

The electric line of the railroad company connecting this city and the port will be extended at once to the end of the wharf to facilitate the shipping of the products of the Pajaro Valley to San Francisco markets. Steamers will be in operation daily within two weeks, vessels for which have already been purchased, and will carry both freight and passengers. Twice-a-week service will also be operated between here and Southern California. The cheap water service is expected to be a big thing in the development of the Pajaro Valley.

ONLY WANTED GIRL'S COIN.

Prisoner Says Twenty-five Dollars Is Consideration for Marriage With Los Angeles Woman.

[BY DIRECT WIRE TO THE TIMES.]

VANCOUVER (Wash.) Sept. 12.—[Exclusive Dispatch.] That he married Nanny Elizabeth White of No. 7811 Clinton street, Los Angeles, for money and not to protect her, was the statement made this morning at the County Jail by Scott Sylvester Brown, alias Earl E. Vance, who was arrested at Portland yesterday by Sheriff Cresap on a charge of bigamy, preferred by his first wife, whose name is Clorus D. Brown.

"I live at Portland and on May 22 I read an advertisement in a Portland newspaper of a woman who wanted a husband. I answered it and got a reply to meet her and did so. She had a contract with her for me to sign and offered me $50 if I would come with her to Vancouver and marry her. She later reduced the sum to $25, and I accepted it.

"We came to Vancouver on May 29 and, having no witness, were denied a license. We hired a waitress to vouch for us, Miss Laura Hager, and we were married by Justice Davis. We returned to Portland and she went on to her home in Los Angeles."

Brown was to have gone to Los Angeles to convince Miss White's parents that she had been married.

WEST TAKES NO CHANCE.

Personal Request of Apparently-Insane Man That He Be Sent to Asylum Is Promptly Granted.

[BY DIRECT WIRE TO THE TIMES.]

SALEM (Or.) Sept. 12.—[Exclusive Dispatch.] Through the commitment to the insane asylum of H. C. Hensel, a rancher of Warrenton, Or., an exciting experience that Gov. West had with Hensel in the Governor's Portland office in the Gerlinger building, Tuesday, has come to light.

Hensel gained an audience with the Governor and declared he was going to kill Attorney Frank J. Taylor of Astoria. Then he begged the Governor to prevent him from doing it, and cried he would shoot himself on the spot unless the Governor took his part in family troubles.

Hensel did not threaten Gov. West himself, but after he had begged to be sent to the insane asylum the Governor took no chances and telephoned to Sheriff Stevens to come down and get him.

WOMAN'S QUICK WIT.

She Saves Lives of Passengers When Street Car Motorman Falls in a Faint.

[By Federal (Wireless) Line to The Times.]

SAN FRANCISCO BUREAU OF THE TIMES, Sept. 12.—[Special Dispatch.] The quick wit and the steady hand of a woman last night saved a crowded street car from a wild dash down a hill that would have probably ended in the death or injury of a score of people.

Seizing the controller and the grip of the air brake when the motorman dropped to the floor in a faint, Mrs. Ida Witt, a young woman, bravely kept the car under control down the steep hill, and brought it to a stop with so little jar that few of the passengers realized that anything was amiss. Had it not been for her presence of mind the car would have gained such momentum in another moment that it would have been impossible to stop it.

"Miraculous."

THEOSOPHIST ONCE A GREEK?

SAYS SHE INHERITS SPIRIT OF HELLENIC HERO.

Change of Sex Is One of the Incidents of Reincarnation Alleged by Disciple of the Blavatsky Philosophy—She Says Chance for Second Life Is Glorious Idea.

[By Federal (Wireless) Line to The Times.]

CHICAGO BUREAU OF THE TIMES, Sept. 12.—[Special Dispatch.] Two centuries before the dawn of the Christian era a young Greek sacrificed his life on the steps of an Alexandrian temple in defense of his beloved teacher, the philosopher Hipatia.

Today in Chicago Mrs. Mary Barnard Russak, international lecturer for the Theosophical Society and second only to Mrs. Annie Besant in its councils, admitted that she believed herself to be a reincarnation of the Greek boy and that Mrs. Besant thought herself to be the philosopher incarnate.

WONDERFUL BELIEF.

"Yes, I believe that," said Mrs. Russak, "but all theosophists do not believe in reincarnation. It is nevertheless a wonderful belief. Is it just to give us only one chance in the world? Think of the inspiration in the belief that we are to have another and greater opportunity!"

"Do you take the idea that you were the young Greek as a matter of faith or do you have the proof?" she was asked.

"I have proof," replied Mrs. Russak. "It is sufficient to me and to Mrs. Besant."

Mrs. Russak came to Chicago from India to deliver the public lecture of the convention of the American section of the Theosophical Society Sunday evening in the Blackstone Theater. She is a native of California.

"Curious Aspects of Our Game Refuges" is the title of one of the good features of The Times Illustrated Weekly this week.

Steamships.

Arizona.

VERDE VALLEY HAS RAILROAD.

First Train on New Line Runs October First.

Santa Fe Man May Give Zoo to Los Angeles.

Negro Segregation at Work in Baby State.

[Special Correspondence of the Times.]

PRESCOTT (Ariz.) Sept. 14.—October 1, the first train on the Verde Valley Railroad is scheduled to run into the terminus of Clarksville, with several carloads of structural steel for the new smelter plant of the United Verde Copper Company. Less than five miles of track remain to be laid. Just completed is a noble steel span of 350 feet, over a gorge ninety feet deep. This is considered one of the best engineering features of the road though there are miles of side cutting along the river, with long tunnels and many bridges. The scenic attractions of the forty-mile line are described as marvellously beautiful.

OIL IN VERDE VALLEY.

George W. Hance, a well-informed Verde Valley resident, states there is no question but that oil has been struck in three of the wells which have been sunk in that locality lately, but that the quantity of oil found is limited. One company, the Verde Valley, has placed new casing in its well and is again drilling briskly in the hope of finding a gusher at greater depth.

A large part of the great Sullivan ranch in Northern Yavapai county has been sold by Jerry Sullivan to J. R. Evans of Muskogee, Okla., and F. A. Reid of Ash Fork for a sum said to exceed $300,000. The property disposed of includes 20,000 acres south of Seligman, with several thousand head of cattle, 500 horses, a score of reservoirs, and a number of ranch buildings. Mr. Sullivan retains his Williamson Valley holdings and his interest in the Sullivan Land and Cattle Company.

Hereafter only three justices of the peace will be recognized in Yavapai county, at Prescott, Ash Fork and Jerome. The change is expected to save about $14,000 a year.

SMALL NEGRO SCHOOL.

Prescott has exactly five negro children of school age and still is under the purview of an act of the Legislature, which calls for the segregation of school children of African descent. So, till directed otherwise by the courts, the five are to be "segregated" by being taught together in a corner of one of the schoolrooms.

ZOO FOR LOS ANGELES.

President F. M. Murphy of the Santa Fe lines in Arizona, has offered as a gift to the State or to the State Fair Association his "zoo" maintained for years in the outskirts of Prescott. The State cannot accept for lack of funds, and a proper place for maintenance and it is understood that the collection of animals will now be offered the city of Los Angeles.

Edwin A. Wetmore, aged 56, died at Crown King Monday, of pneumonia. He was engaged at the time of his seizure in making an examination of mining property for an eastern company. He ranked high as a mining engineer. Two brothers, Ernest L. and Willis D. Wetmore, reside in Los Angeles.

FARMERS START SUIT.

WATER RIGHTS AT ISSUE.

[Special Correspondence of The Times.]

CLIFTON (Ariz.) Sept. 11.—Trouble has arisen between the farmers of the Gila Valley around Safford and those of the upper valley, around Duncan and Guthrie, over priority of rights to the irrigation flow of the Gila River. A general suit to determine irrigation rights has been brought by the farmers of the lower valley, all water users being individually named. This is a procedure which was used successfully on a much larger scale within the Salt River Valley. It is finding much opposition, however, among the Duncan agriculturists, who do not propose to have dry lands while water flows in the river past their headgates. The original irrigators on the Gila were the Pima Indians around Sacaton. The water was wrested from their possession by the whites around Florence, who in turn were despoiled by the Mormon settlers around Safford, who again are losing through the appropriation of farmers around Duncan and even over in New Mexico.

DUNCAN PRECINCT WET.

Duncan precinct again is "wet," after two years' experience with prohibition, fastened upon the town through the vote of the adjoining village of Franklin. This year Franklin was cut out of the voting. It may be worthy of note that Duncan is the strongest Democratic precinct in the whole State of Arizona, where at one time the postmaster was the sole defender of the Republican party. Several years ago the postoffice was boycotted by the community and nearly all letters were mailed on the trains. Postmaster Waters then stationed himself by the mail car door of every passing train, to cancel the stamps on all letters handed in and to credit himself with the cancellations. In this he was sustained by direct instructions from the Postoffice Department.

Marshall Lazan, a clerk for the Morenci Southern Railroad at Morenci, has been arrested, charged with forgery. In his capacity as assistant to the Wells-Fargo agent, he procured two blank express money orders, which he filled out for $50 each and cashed. He is said to have also written checks upon the Gila Valley Bank without providing funds to cover the amounts.

C. P. Dunn of Clifton, doing business under the name of Dunn & Loomis Company, has filed a petition in voluntary bankruptcy in the United States District Court. He schedules his liabilities at $17,746 and his assets at $10,500.

SAN PEDRO.

SAN PEDRO, Sept. 12.—Fire of unknown origin, this morning destroyed the residence, barn and fiber factory of A. Thiele, at No. 836 First street. The loss was $5800, with only $700 insurance. The water pressure was unusually low and the local fire department was unable to save any of the property, but prevented the blaze from spreading.

America's Greatest Dreadnought as She Looms Up in Dry Dock.

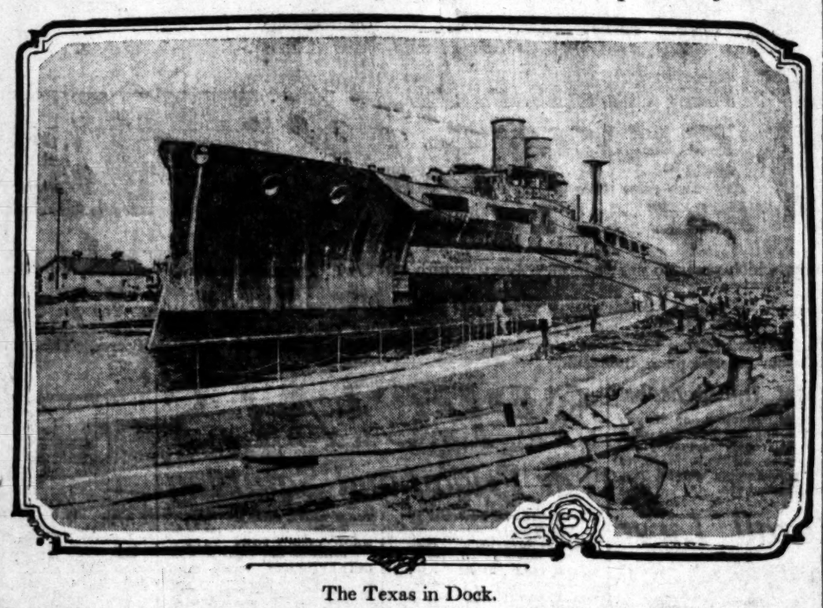

The Texas in Dock.

America's greatest dreadnought, the Texas, yet uncompleted, was recently docked in the biggest basin in America, at the navy yard, Norfolk, Va. As the big dock, which was recently completed at a cost of more than a million dollars, had never before held a ship as large as the Texas, the docking was watched with considerable interest by naval officers. The Texas was towed to the Norfolk yard from Newport News, Va., by half a dozen tugs. The big ship was in need of a coat of paint on her bottom, and as there was no dock at Newport News big enough to accommodate her, the future dreadnought of the navy was sent to Norfolk.

Hiram Abiff.

CALIFORNIA LANDS ARCH MASONS.

WASHINGTON WITHDRAWS IN FAVOR OF SAN FRANCISCO.

The Scottish Chapter at Manila Is Declared Clandestine, the Indianapolis Convocation Upholding the Grand High Priest in His Decision Concerning the Philippines.

[BY DIRECT WIRE TO THE TIMES.]

INDIANAPOLIS, Sept. 13.—[Exclusive Dispatch.] The General Grand Chapter, Royal Arch Masons, today selected San Francisco as the meeting place of the next triennial convocation, which will be held in 1915, elected officers and upheld its Grand High Priest in his decision that the Philippines are within the exclusive jurisdiction of the General Grand Chapter of the United States. The incoming General Grand High Priest was instructed to take up the matter diplomatically with the Grand Royal Chapter of Scotland, which has chartered a chapter at Manila. By the action of the General Grand Chapter the Scottish chapter in Manila is declared to be a "clandestine chapter."

WASHINGTON WITHDRAWS.

The State of Washington has been seeking the next convocation, but Grand High Priest Jacobus Jones of that jurisdiction withdrew from the contest, throwing his support to San Francisco, but serving notice that Washington will seek the 1918 meeting. The General Grand Assembly of the General Grand Council, Royal and Select Masters, will also be held in San Francisco, as that meeting follows the General Grand Chapter. The time of the 1915 meeting was not fixed, but it probably will be in September.

The report of the General Grand Secretary shows that various grand chapters in the United States belonging to the General Grand Chapter at the close of 1911 had a membership of 361,142 Royal Arch Masons. The available resources of these chapters was $567,093.29.

A committee, of which William F. Cleveland of Iowa is chairman, was appointed to draft resolutions expressing appreciation of the General Grand Chapter of the entertainment afforded the visiting officers and representatives and the manner in which the Masonic meetings were arranged for by the Grand Chapter and the Grand Council of Indiana.

Bernard G. Witt of Henderson, Ky., was elected General Grand High Priest, succeeding Nathan Kingsley of Austin, Tex.

WASHINGTON PRIMARY.

Some Republican and Many Democratic Contests Are in Doubt—Gov. Ray Renominated.

[BY A. P. NIGHT WIRE TO THE TIMES.]

SEATTLE, Sept. 12.—Forty-eight hours after the closing of the polls only a guess may be made as to the winner of the Democratic nomination for Governor.

On the Republican side only the Lieutenant-Governorship, Commissionership of Public Lands and Superintendency of Education are unsettled, today's returns having placed D. H. Cox of Walla Walla, candidate for Treasurer, nearly 1000 votes ahead of Edward Meath of Tacoma. Returns from fourteen counties, including the six largest in the State, show the following leaders for the Republican nominations that are in doubt: Lieutenant-Governor, Louis F. Hart, Tacoma; Commissioner of Public Lands, H. P. Niles, Everett; Superintendent of Public Instruction, A. S. Burrows, Seattle, 17,636 votes, with Mrs. Josephine Preston of Walla Walla, second with 17,028.

Gov. Hay was renominated without opposition.

On the Democratic ticket Charles G. Heifner has won the Congressional nomination in the First District. Earnest Lister of Tacoma is leading for Governor.

It appears that none of the seven Democratic candidates for Governor received 40 per cent. of the total Democratic vote cast, and that, therefore, the second-choice votes must be counted. This situation is favorable to Hugh C. Todd of Seattle.

On the Republican side Henry B. Dewey of Tacoma appears to have won the second nomination for Congressman-at-Large. The nomination of J. E. Frost is assured. None of the seven Republican candidates for Lieutenant-Governor received 40 per cent. of the total Republican vote, and the second-choice votes must be counted to determine whether Louis F. Hart or Charles E. Coon has been nominated.

A Wonder.

CAN FIRE ALL HER GUNS ON BROADSIDE AT ONCE.

[BY DIRECT WIRE TO THE TIMES.]

NEWPORT NEWS (Va.) Sept. 12.—[Exclusive Dispatch.] The battleship Texas, which was launched May 18, will be the superior, for offensive fighting, of any warship yet designed for a foreign navy. In her main battery she will carry ten fourteen-inch breech-loading rifles of the latest design. These guns are to be mounted in pairs in electrically-controlled elliptical turrets, located on the center line of the ship. It will be possible to fire all ten of these guns on either broadside. In the secondary battery there will be twenty-one five-inch rapid-fire rifles. These guns are designed to ward off torpedo boats and submarines and there will also be two field pieces for use by the marines in shore fighting.

In defensive qualities the Texas is said to be unsurpassed by any ship afloat. Along the water line, extending from a point about 100 feet from the bow to the stern, will be a belt of armor eight feet wide and eleven inches thick above the water line and nine inches thick below the water along the center part of the ship to protect the engines and boilers. This tapers to a thickness of six inches at the stern. Other armor over the ship proper and the turrets and conning towers ranges from four to nine inches in thickness.

The Texas will be manned by a crew of 1009 men and will have sixty-three officers. It is said she is now more than seven-eighths completed.

A NAVY IN ITSELF UNDER CONSTRUCTION.

[BY A. P. NIGHT WIRE TO THE TIMES.]

WASHINGTON, Sept. 12.—Forty-six war vessels, quite a respectable little navy in themselves, are just now in the builders' hands in various stages of completion for Uncle Sam's navy, according to a report issued by the Naval Construction Bureau. The list includes six battleships (all dreadnoughts,) eleven torpedo boat destroyers, seventeen submarines, one submarine tender, two sea-going naval tugs, four naval colliers and one gunboat.

In work on the big ships the New York navy yard constructors have far surpassed the private ship builders, having advanced the big battleship New York 4.8 per cent., to a total of 58 per cent., during the month of August. Outside of the battleships Wyoming and Arkansas, already practically complete, the Texas, standing at 74.6, is further advanced than any of the other dreadnoughts now under construction.

New Zealand.

PRIVATE LINES EXCEL GOVERNMENT RAILWAYS.

[BY DIRECT WIRE TO THE TIMES.]

CHICAGO BUREAU OF THE TIMES, Sept. 12.—[Exclusive Dispatch.] Advantages of the privately-owned railroads of the United States over the government-owned lines of New Zealand, are shown in a statement issued today by Slason Thompson, official statistician of the Western Railroads.

Mr. Thompson's statement was called forth by an article by Charles Edward Russell, which recently appeared in a periodical and which purported to show where local lines were inferior to those of New Zealand.

RABID HOSTILITY.

"Mr. Russell's attitude," said Mr. Thompson, "has always been one of frank and rabid hostility to American railways. To compare the roads of the two countries is like comparing a minnow to a leviathan. The vast difference is only faintly expressed by the contrast in the communities they serve and the physical provisions made to handle the passenger and freight traffic of the two countries.

"An inclination is shown by Mr. Russell to overlook shortcomings of those miniature lines, because railroading is not very old in New Zealand, for the first line was not opened until 1863. Railroading is not any older in seventeen States in the Union ten of which, having each today a greater mileage than New Zealand, were without a mile of track in 1860.

KEEPING UP WITH POPULATION.

"Railway construction which in the United States for twenty years kept pace with population shows a decided tendency in New Zealand to lag behind it. Where there were 357 New Zealanders to a mile in 1899, the number had increased to 385 in 1911. Here are a few more facts: The cost per mile of New Zealand railways has increased from $39,245 in 1899, to $53,615 in 1911. Six hundred and fifty-two miles of three foot-six railway have cost over $100,000 a mile.

"The average trainload in the United States in 1911 is reported by the Interstate Commerce Commission as 283 tons. New Zealand railways cannot handle a maximum of 100 tons a mile.

HIGH NEW ZEALAND FARES.

"The schedule fares in New Zealand run from 4 cents to 6 cents a mile and from that on up. In Chicago one can ride on the street cars nearly thirty miles for 5 cents or at a rate less than one-sixth of a cent a mile.

"Built and equipped on the New Zealand standard it would take an American railway five years to handle a year's traffic."

SACRIFICES HER GEMS.

(Continued from First Page.)

Sickles broke the string that bound the cover to the little box she laid on the pawnshop counter in front of her. Tears ran down her cheeks and her son stood by her side, his head bared. She took them from the box one by one, those memories of the glorious days of youth and romance. There were ropes of pearls, heavy bands of gold set with diamonds and bracelets and brooches of antique design. There was one jewel, a diamond and sapphire bracelet over which she lingered long before parting with it.

BLINDED BY TEARS.

Blinded by tears she stretched out her hand to lay this with others which were to be hid away in the money-lender's safe. It fell to the floor and as young Stanton Sickles picked it up and put it in its place, his mother said:

"That was the gift from your father that I loved most. He gave it to me the day you were born."

Mrs. Sickles is past 60 years old. She was dressed simply in black and when the money was handed to her by the pawn broker she tucked it in the bosom of her dress and then walked all the way to the offices of the London Trust Company, which held a judgment against Gen. Sickles.

UNDER LINCOLN'S PICTURE.

There she was quickly ushered into the office of Vice-President Webb and without knowing it, she sat directly beneath a picture of "Abe" Lincoln, who was her husband's friend and commander in the Civil War days. Mr. Webb waived the costs and Sheriff's fees and accepted only the amount of the original note and interest, amounting to $5066.

"I have done it for him," she said in English deliciously punctuated with a soft Castilian accent, and tears rolled down her pallid cheeks.

"My mother and I did not know that father was in trouble until a week ago when we read it in the newspapers," said Stanton Sickles, the son of the general, who lives with his mother and has been connected with the diplomatic service. "We were down at the seashore when we read of his grief at the prospect of losing the things that meant so much to him.

"I have not seen my father for two years until last night when he was at a dinner in the Hotel Lafayette surrounded by a number of his veteran friends. I did not speak to him then. I stood by and thought of the sacrifice that my mother, who could not live happily with him, was to make today to insure his happiness. Then I went away."

Labor.

CITY OF DULUTH STRIKE RIDDEN.

Transportation Service Is Paralyzed.

Property Is Threatened With Destruction.

In Spite of Riots State Aid Is Not Requested.

[By Federal (Wireless) Line to The Times.]

DULUTH (Minn.) Sept. 12.—[Exclusive Dispatch.] For the second night Duluth is without street car service. Not a single car was moving at 8 o'clock tonight and there seemed no prospect of service of any kind later in the evening. Manager Warren of the traction company ordered all cars into the barns at 7 o'clock, fearing they would be destroyed under cover of darkness by the striking motormen and conductors and their sympathizers.

One hundred extra policemen and deputy sheriffs have been sworn in, but the Chief of Police has made no move as yet to ask for the State militia. Rioting still continues whenever a car makes a dash from the barns.

TIE-UP AT SUPERIOR.

Eighty Per cent. of the Traction Men Join Union and Badly Cripple the Service.

[By Federal (Wireless) Line to The Times.]

SUPERIOR (Wis.) Sept. 12.—[Special Dispatch.] Street car service in Superior is at a standstill tonight, 80 per cent. of the employees having affiliated with the union this evening. Only a small percentage of the cars in usual service are now running, and they are operated by new men.

SHAFROTH LEADS ADAMS.

Colorado Governor Probably Nominated by Democrats — Dawson Is Named by Republicans.

[BY A. P. NIGHT WIRE TO THE TIMES.]

DENVER (Colo.) Sept. 13.—Unofficial returns from forty-five out of sixty-two counties show Gov. Shafroth leading in Tuesday's primary, former Gov. Alva Adams, his nearest opponent, by approximately 6500 for the Democratic nomination for United States Senator. Clyde C. Dawson (Rep.) leads Merle D. Vincent by about 5000 for the Republican Senatorial nomination.

E. M. Ammons (Dem.) has approximately 8500 plurality over his nearest competitor in the gubernatorial race, while Philip B. Stewart (Bull Moose) leads C. C. Parks (Rep.) by a narrow margin.

Leaders in the race for Congressmen-at-Large are: E. T. Taylor and Edward Keating, Democrats, and S. H. Kinsley and C. P. Dodge, Republicans.

C. W. Waterman (Rep.) today overturned the lead held by J. H. Brown yesterday in the race for the short-term United States Senatorship and leads by 4000.

DAY MORNING.

Editor's Dreamy State.

N SLAYS SIRE N FIT OF ANGER.

ting Under a Reprimand Boy Fires Shotgun.

Youth in Remorse Jumps Into Deep Pond.

Neighbors and Begs that He Be Killed.

(BY TELEGRAPH WIRE TO THE TIMES.)

ANNVILLE (Tex.) Sept. 12.—[Special Dispatch.] Smarting under a reprimand for failing yesterday to account for an assigned amount of cotton, Smith, Jr., aged 14, this morning shot and killed his father, Smith, Sr., and then tried to commit suicide himself.

The father and son were hard at work on a farm for a journey to the city. The father resumed his scolding and administered a severe whipping. The boy, when released, ran to the house, obtained a shotgun and went for his father, who had taken the weapon away. The father discharged and the elder boy fired, shot through the heart.

The boy then ran to a deep pond near by and drowned himself. When neighbors found him out he protested and begged them to kill him.

FILIBUSTERS CROSS LINE.

(Continued from First Page.)

correspondent at many battles. Some years ago he rode horseback from San Antonio, Tex., to New York, bearing to President Taft San Antonio's invitation to visit that city. He is six feet five inches tall, and a Texan.

PLENTY OF AMMUNITION.

[BY A. P. NIGHT WIRE TO THE TIMES.]

DOUGLAS (Ariz.) Sept. 12.—Twenty-nine heavily-armed, well-mounted American cowboys, each carrying 1000 rounds of ammunition, led by E. S. O'Reilly, former newspaper man and soldier of fortune, left here presumably for Nacozari before daybreak today. The departures of similar bands from Naco, Nogales and other border towns are reported tonight. Local officials of American companies operating in Mexico disclaim all knowledge of the expedition. No one appears to know who financed the expedition from here.

Leaving Gen. Rojas and his followers to attack Agua Prieta alone, Gen. Salazar led his followers southward today, looted Colonia Morrelos, breaking into houses, carrying away provisions, thirty-five horses, and it is reported, kidnaped Charles Nichols, a 16-year-old American boy. The boy's father has appealed to the authorities here. From Morelos they went to the Tigre ranch, looted it, and left for Nacozari, which is out of wire communication. Of the 600 comprising the Nacozari Federal garrison, 500 were last reported en route to strengthen Agua Prieta's garrison.

Two detachments of Federal troops arrived today from Juarez, increasing the Agua Prieta forces to more than a thousand men, relieving apprehension of attack.

FIND NO TRACE OF FILIBUSTERS.

[BY A. P. NIGHT WIRE TO THE TIMES.]

CALEXICO (Cal.) Sept. 12.—Officers of the small Mexican Federal force which garrisons Mexicali, just across the international line from Calexico, received reports today that an attempt to cross the border would be made by a band of 125 armed Americans.

They sent scouts out to search for possible filibusters, but stated tonight they had found no trace of such a party.

BOTH SIDES WARNED BY THE AMERICANS.

[BY A. P. NIGHT WIRE TO THE TIMES.]

DOUGLAS (Ariz.) Sept. 12.—A large force of rebels under command of Antonio Rojas, tonight camped within three miles of Agua Prieta. An exchange of shots took place between outposts.

Maj. Hardeman, commanding officer of the United States border forces here, immediately informed the War Department and received in reply orders to warn both Federals and rebels against firing on United States territory in the event of an engagement.

A copy of the order was served upon Gen. Sanjines, commanding the Federals, and a messenger was sent by automobile to convey the warning to the rebel leaders.

The Federal force arriving today brought three mountain howitzers, three Colt automatic guns and nearly a million rounds of ammunition.

Gen. Schuyler, commander of the department of the West, arrived here tonight to take personal charge of the United States forces on the border.

EDITOR DIVORCED.

New York Woman Obtains a Decree in Reno on the Ground of Cruelty.

[BY DIRECT WIRE TO THE TIMES.]

RENO (Nev.) Sept. 12.—[Exclusive Dispatch.] Struck by her husband while he was drunk, and frequently the victim of abusive language and ill-treatment while he was in his cups, as she testified before Judge Orr today, Henrietta S. Butman secured a decree of divorce from Stephen D. Butman, editor of the New York Commercial and Financial World, on the ground of cruelty.

Mrs. Butman testified that she married the newspaper editor November 24, 1897, in New York City. While he remained sober their married life was happy. But it was alleged that her husband's lapses from grace became too frequent and violent to be endured, and the plaintiff came to Reno, November 24, 1911, on the fourteenth anniversary of her marriage, to establish a residence that she might be divorced from him.

COMING TO LOS ANGELES.

Australian Live Stock Commission Says American Meat Is Inferior but Is Handled Expeditiously.

[BY DIRECT WIRE TO THE TIMES.]

FT. WORTH (Tex.) Sept. 13.—[Exclusive Dispatch.] To gain knowledge of the American system of live-stock raising and the packing industry, an Australian live-stock commission, sent here by the government, arrived in Ft. Worth today and inspected the two packeries here.

The party is composed of Percy Cowles, Dr. C. J. Pound and P. H. Chauvely, who is the biggest cattle raiser in Australia, and the other two men are in government employ. They find that the United States ships faster and greater amounts, but that the quality here is inferior to theirs. According to their statement today, from here the commission goes to Los Angeles, San Francisco and Portland, and will return via Kansas City for an inspection before going abroad.

Long Beach.

QUARTERS ARE INADEQUATE.

Long Beach Y.M.C.A. Must Have More Room.

Committee Appointed to Locate Site for Building.

Launch Eagle Slips Moorings to Chase Smugglers.

LONG BEACH, Sept. 12.—At a meeting of the board of directors of the Y.M.C.A. last night it was decided that the present building and equipment is inadequate and a larger building and more modern equipment is an urgent necessity.

Following this, Llewellyn Bixby, W. H. Wallace and W. M. Cook were appointed a committee to consider possible locations for a new building and also to study Y.M.C.A. buildings and equipments in other Southern California fields. It is expected that the new site and buildings will cost $300,000. The actual campaign for funds will not begin until the committee has made its report.

The present Y.M.C.A. building was built without a realization of the development and growth of Long Beach and consequently the work is greatly hampered. The Y.W.C.A. work has also outgrown that association's quarters and in the event that the Y.M.C.A. moves, the Y.W.C.A. will take over the entire building which both now occupy jointly and will assume the men's association share of the $15,000 mortgage on the building.

The launch Eagle, recently equipped with powerful engines, which make the vessel now the fastest craft in this port, quietly slipped her moorings this morning before daylight and slipped out to sea for an indefinite cruise. In charge of the boat and crew were two immigration officers, which leads to the belief that the cruise will take in the outlying islands in a search for smugglers and contraband Chinese.

The Board of Public Works today began the preparation of assessments for the opening of American avenue through the bluff from Ocean avenue to high-tide line. The total cost will be about $55,000, of which $50,000 will be awarded as damages and $5000 for incidental expenses. Of the damage award, Charles L. Heartwell will secure $14,000 and W. L. Porterfield about $18,000. The cost will be assessed against 785 property owners in the district on American avenue from Anaheim street to the ocean.

In order that there be no conflict between their club and the Board Education El Rodeo last night voted unanimously to allow two of its members, who are attending High School, to resign their membership in accord with the school board edict prohibiting students belonging to fraternities or clubs. This leaves the club with 96 members. Directors elected for the coming year are Oliver Sweningson, Bert Walp, Roger Rowe, Warren Fulton, Charles Spears, Percy Hight, Dick Bixby, Frank Vial, Charles Harris, Wilbur Downs, Ed Newell, Ralph Johnstone and E. F. Burke. The directors will elect officers next week and arrange for the regular winter series of social events.

The hearing of J. A. McDonald, accused of uttering bogus checks with which he victimized former friends in order to continue his honeymoon trip with his second wife was continued today because of the absence of a witness. Another charge of bigamy was also continued, McDonald's attorneys raising a question of jurisdiction. McDonald is alleged to have a wife living in Oakland.

Old soldiers, who are drifting away from Los Angeles in the closing days of the encampment were guests tonight at the auditorium of the local G.A.R. Post. The Municipal Band and Los Angeles veterans drum corps gave a concert in the early part of the evening. Other numbers on the program were talks by Assistant Adjutant-General of the G.A.R. Hon. W. B. Matthews and Rev. T. C. Iliff, of Denver and musical numbers by Messrs. Parmelee, Isaac and Cates and Rev. James Patterson. Tomorrow night another service will be given which will be addressed by Hon. Lot Abraham of Iowa and Judge Buehler of Solano county.

Patrolman G. A. Raney, fined one day's pay for failure to attend the monthly target practice, intends to carry his case into court and test the right of the Police Commission to fine him when he had already worked his full eight-hour shift. Raney says that he has often worked overtime without extra compensation and thinks he is treated unjustly.

HIS BUSY DAY.

Following Contact With Moving Picture Proprietors the President Confers With Cabinet Officials.

[BY A. P. NIGHT WIRE TO THE TIMES.]

BEVERLY (Mass.) Sept. 12.—The moving picture men who failed to get good films of President Taft yesterday were down for a second try today. The President faced a busy day when he motored away from Parramatta for a few hours on the golf links. Atty.-Gen. Wickersham and Secretary of the Treasury McVeagh called at Parramatta.

Short Shrift.

TWENTY-TWO ZAPATISTAS ARE EXECUTED SUMMARILY.

[BY A. P. NIGHT WIRE TO THE TIMES.]

TOLUCA (Mex.) Sept. 12.—Twenty-two Zapatistas who were captured yesterday in a battle with Federal troops near San Mateo, State of Mexico, were executed today, under the terms of proclamations suspending constitutional guarantees.

BRITON RESCUED.

John Gill, a British mining man, was rescued from a band of Zapatistas and brought to Toluca by Lieut. Liebano, who returned today from an expedition into the rebel territory. After having robbed Gill of 1000 pesos, and his clothing, the Zapatistas carried him away.

Emiliano Zapata is concentrating his forces at Alaltizapan, twenty miles south of Cuernavaca, with the announced intention of marching on Cuernavaca, the capital of Morelos, September 15.

REBELS ATTACK TRAIN.

On Tuesday Zapatistas attacked a passenger train fifty miles south of Mexico City. Delayed reports show that nine persons were injured in the attack, one fatally. Two women passengers were carried into the mountains by the bandits. The wife of Gen. Angeles, commander of the Federal troops in Morelos, was among the passengers robbed.

A number of employees have refused to man trains on account of the danger of attack from Zapatistas.

Lux Orientalis.

LIGHT FROM THE EAST ON THE LIVING ISSUES.

[BY FEDERAL (WIRELESS) LINE TO THE TIMES.]

NEW YORK BUREAU OF THE TIMES, Sept. 12.—[Special Dispatch.] The following editorial comments on topics of the hour are printed in eastern papers:

A DEGRADED SPORT.

BOXING IN BAD WAY.

[New York Sun, Sept. 12:] Gov. Dix's proper and creditable move to prevent the evasion of the act permitting sparring exhibitions in the proposed Wolgast-McFarland meeting was rendered unnecessary by an incident highly illuminative of the condition that obtains in this sport as it is now managed. One of the principals had set too high a price on his services to make it worth while of the promoters of the affair to carry it on. In this is revealed the whole vice of the boxing industry as it exists here today.

Managed as it now is, sparring as closely resembles sport as betting under which shell the pea will be found does a game of chance.

PRESIDENT TAFT STILL RIGHT.

INTERVENTION IN MEXCO.

[New York Herald, Sept. 12:] The Herald has never believed that President Taft ever thought for a moment of involving this country in war with troubled Mexico through the intervention route regardless of alarmist reports to the contrary from Washington and Beverly.

There is absolutely nothing to warrant intervention by this government in the domestic affairs of Mexico.

President Taft knows as far as it lies within the power of any man to foresee events what would be the results of war in Mexico. He also sees that there is no justification for such a war. He continues to maintain an admirable attitude.

ALWAYS CHEERFUL.

TAFT SMILE A FINE THING.

[New York Times, Sept. 12:] There was a great deal of the best human nature in Mark Tapley and he deserved well of all who would see light in the darkness and would extract sunbeams from cucumbers. One of the finest things about President Taft is that he has in a marked degree some of the characteristics of this always cheerful man.

SUFFRAGETTES AT FAIRS.

WOMEN IN DEAD EARNEST.

[Philadelphia Press, Sept. 12:] Suffragist booths and tents pervaded by an air of domesticity will certainly add an element of novelty to the county fairs in Philadelphia and Pennsylvania this year. The fair sex are going to be at the fairs to explain the case of fair play. Let no man be so unkind as to say that the earnest women are putting themselves in competition with prize pumpkins and live stock. Apart from the primary purpose of this latest phase of "educational work" by the equal franchise society it is not unlikely that the campaign will have a salutary effect on county fairs.

ANTIMONY FROM ALASKA.

Guggenheims Plan to Divide American Market With German Trust by Enlarging Tacoma Smelter.

[BY DIRECT WIRE TO THE TIMES.]

TACOMA (Wash.) Sept. 12.—[Exclusive Dispatch.] By adding to the Tacoma smelter reduction works for antimony ores of Alaska, the Guggenheims plan to divide at least the great American market for antimony with the so-called German antimony trust, which now annually sells 15,000 tons of antimony in the United States.

At Grasilla, Ill., is located the only American plant for the treatment of antimonial ores such as are found about Fairbanks, Alaska. The Illinois plant is said to be owned by the German trust.

To authorize the enlargements of the Tacoma smelter plant it is being inspected by President Karl Ellers of the American Smelting and Refining Company, and Walter Page, general manager of the Omaha smelter.

They have announced improvements costing $300,000 to increase the smelter's capacity for handling Alaska ores, including the rapidly increasing receipts of copper ores and concentrates from Bonanza and other mines tributary to the Copper River railroad and Prince William sound.

The enlargements will include special reduction works for antimony ores, which are very refractory.

Washington B. Vanderlip of Fairbanks controls the Black Eagle antimony mine on Vault Creek, in the Tanana Valley, regarded as the world's largest antimony ledge. He has made sample shipments to the Tacoma smelter with good results. He will develop the ledge while the smelter is being enlarged and contract for heavy regular shipments. When the railroad reaches Fairbanks the ore will be shipped down the Yukon in summer and transferred at St. Michael to the Guggenheim steamers for Tacoma.

LONG SPAN OF LIFE.

Woman Who Has Lived in California Sixty-two Years Observes Ninety-second Birthday.

[BY DIRECT WIRE TO THE TIMES.]

STOCKTON, Sept. 12.—[Exclusive Dispatch.] Mrs. Mary Villinger, at one time the only white woman in San Joaquin county, has just celebrated her ninety-second birthday in the home of her son, Leon Villinger, Lodi. A large number of relatives and friends were present at the reception.

The aged woman, who is familiarly known as Grandmother Villinger, came to California with her husband in 1850. Their house was sent around Cape Horn and for a long time was the only frame dwelling in the northern part of the county.

They took up land on the Cherokee Lane road and resided on what is now known as the Olive Orchard for forty years. Mrs. Villinger enjoys splendid health and aside from a slight deafness retains her faculties. Five children were born to her and she is grandmother to ten and great-grandmother to ten. The youngest great-grandchild is one, a span of ninety years in four living generations.

CALL LAWYER'S HAND.

Deposit Up for Purchase by San Francisco Capitalists of Big Tract Near Stockton.

[BY DIRECT WIRE TO THE TIMES.]

STOCKTON, Sept. 12.—[Exclusive Dispatch.] San Francisco capitalists are about to get the Sargent tract, consisting of 3000 acres, and located just west of Galt.

Arthur L. Levinsky, attorney for the Sargent estate, states that the report that the tract has been sold is only partially true. The facts are that a deposit has been put up and the deal may go through in a day or so.

Mr. Levinsky states that, while jesting with representatives of San Francisco capitalists, he jocularly suggested a bid approximating $175,000, and his hand was called. While the figure is not deemed much indusement to sell Mr. Levinsky says the deal will go through if the prospective buyers insist, but the estate will gladly return the deposit.

FAMINE IN SCHOOL BOOKS.

Sacramento Said to Have Monopoly of Visible Supply—the Shortage Is General.

[BY DIRECT WIRE TO THE TIMES.]

SACRAMENTO, Sept. 12.—[Exclusive Dispatch.] Answering a complaint from Marysville that Sacramento city had monopolized the visible supply of State text-books, and that the Marysville schools would suffer in consequence, the office of the State Text-book Commission today declared that the books were to be published as soon as the State printing office could turn them out, but that meantime a general shortage exists in several kinds of books. Other localities than Marysville are affected.

Classified Liners.

Times Classified Rates: The rate for inserting Want Ads. in The Daily Times is 1c per word for each insertion; in the Sunday issue, 1½c per word each insertion; minimum charge, 25c; except under following classifications, the rate for which is 2c per word, minimum charge 30 cents: "Society Meetings," "Personals," "Special Notices," "Church Notices, Miscellaneous," and "Baths and Massage."

Sunday real estate advertisements, to be classified properly, must be in The Times office before 8 o'clock Saturday night. Other classified "Wants," "To Lets," etc., received over counter or by telephone until 11 p.m. Saturday. Ads. received after closing hours for each division will be inserted under heading, "Too Late to Classify." Rates 1½ cents per word.

The Sunday circulation of The Times exceeds 89,000 copies, and more "liners" are regularly printed in its columns than in the five other Los Angeles newspapers combined.

Telephone your want advertisements. Ring up "The Times" any time of day or night and secure prompt and careful attention.

The Times cannot guarantee accuracy or assume responsibility for errors of any kind occurring in telephoned advertisements.

The Times will not be responsible for more than one incorrect insertion of any advertisement ordered for more than one time.

Advertisers should retain receipts given by The Times in payment for "liners," as no mistake can be rectified without them.

SPECIAL NOTICES—

$100,000 WORTH OF HERMOSA BEACH lots sold in last 30 days.
HERMOSA BEACH OFFERS THE BEST INVESTMENT
on the coast today. Were you one of the lucky buyers? If not, join our next buyers' excursion, Saturday, September 14. Leaves Hill street station 1:30 p.m. Round trip tickets 25c. Reservations must be made and tickets secured at the office of the HERMOSA BEACH CO., 503 Grant Bldg., corner Fourth and Broadway. Phone A1430; Main 1430.

NOTICE—IS HEREBY GIVEN THAT WE have moved our office from 518 South Hill street
—to—
222 CONSOLIDATED REALTY BLDG., corner 6th and Hill. Where we are better prepared to serve our many customers.
REETZ & COMPANY.

THE TIMES MAY BE MAILED, POSTAGE paid, for 25 cents to any address in the United States, Mexico or Canada, for one week, containing a full account of the G.A.R. Convention. Orders may be left at The Times office, No. 619 South Spring st., or No. 116 South Broadway, or with any regular Times agent.

A DELIGHTFUL HOME FOR YOUR GIRL. men alone with daughters, or girls alone in the city will find a cultured home with every care and comfort at 2478 MENLO AVE. Large grounds, tennis court, etc. Highest references furnished. 25910.

FAMOUS SPANISH CHEFS HAVE CONtributed innumerable recipes to The Times New Cook Book. Now on sale. Price 25c, postage 5c extra.

RECIPES FOR COOKING EVERYTHING in The Times Cook Book No. 4. Now on sale. Price 25c, postage 5c extra.

DR. LAVENIA PRICE, OSTEOPATHIC PHYsician, 322 S. Broadway. Telephone Main 878. Residence 1002 EVERETT ST. Telephone 65382.

THE TIMES COOK BOOK NO. 4, NOW ON sale, contains two hundred pages of tested recipes. Price 25c, postage 5c extra.

"IF YOUR ROOF LEAKS"—
Scott, the roofer, 1702 S. Main, South 877, Home 23398. Established 1902. "Show him the job."

LARGE AMOUNT OF HIGH-GRADE ROOFing at lowest prices. 307 N. LOS ANGELES ST. Main 4000; F1679.

CESSPOOLS CLEANED SATISFACTORY to inspectors. LOS ANGELES SANITARY CO., Wilshire 593; 59146.

PERSONAL—
Business.

PERSONAL — THE TIMES MAY BE mailed, postage paid, for 25 cents, to any address in the United States, Mexico or Canada, for one week, containing a full account of the G.A.R. Convention. Orders may be left at The Times office, No. 619 South Spring st., or No. 116 South Broadway, or with any regular agent.

PERSONAL — WANTED, A FEW MORE ladies to become members of the Monday afternoon bridge club now being organized by two young eastern women. Parties to be held in parlors of one the best family hotels in Los Angeles. Lessons given in both bridge and auction bridge. Address E, box 55, TIMES OFFICE.

PERSONAL—NOTICE!
Willard Martin, you will greatly relieve the anxiety of your mother by wiring at once. Wire collect without fail. O. M.

PERSONAL—"AS A MAN EATETH SO IS he." Use hygienic recipes in The Times New Cook Book. Now on sale. Price 25c, postage 5c extra.

PERSONAL — ALL PERSONS HEREBY take notice that my wife, Edna Grago, having left me today, Thursday, Sept. 12, I will not be responsible for any debts made by her hereafter. WM. GRAGO.

PERSONAL—LESSEN THE HOUSEWIFE'S burden. Get her The Times New Cook Book. Now on sale. Price 25c, postage 5c extra.

PERSONAL — PROF. ALTHOUSE, NOTED astrologer and palmist; 25 years in Los Angeles; highest grade of work. 133½ S. BROADWAY.

PERSONAL—THE TIMES COOK BOOK, NO. 4, now on sale, contains two hundred pages of new recipes. Price 25c, postage 5c extra.

PERSONAL—REWARD IF YOU KNEW D. McColum, who lived in the State of California some 30 years ago, notify MRS. S. F. PENDLEY, Avinger, Texas. (Other papers please copy.)

PERSONAL — EMBROIDERY AND EMbroidery stamping of all kinds. Work guaranteed. Phone MRS. W. M. COLEMAN, Main 8162, 1327 Palina st.

PERSONAL—WANTED, PAINTING, TINTing and paperhanging to estimate; old work preferred. MAIN 3197, A8172.

PERSONAL — SOMETHING FOR NOTHING can be obtained by participating in The Times Booklovers' Contest. Valuable prizes absolutely given away.

PERSONAL — MRS. WESLEY, ADVICE on all affairs of life. If in trouble don't fail to consult her. 739 S. HILL ST.

PERSONAL — DR. JEFFERSON, 936 S. Hill st. leading psychic. After everything fails, consult him.

PERSONAL—ANY NURSE WISHING TO go north call at 116 E. 30TH ST.

PERSONAL — MRS. HOLSHOUSER, SCIENtific masseuse. 332 HOMER LAUGHLIN BLDG. F4242.

WANTED—
Help, Male.

WANTED—TWO EXPERIENCED METER readers; for good positions; we want only men who can advance themselves; good salary. Call early. MERCANTILE REFERENCE ASS'N, Higgins Bldg.

WANTED — AUTOMOBILE REPAIRMAN; must be a machinist and able to furnish references. Phone HOLLYWOOD 73; HOME 568164.

WANTED—COMMERCIAL ARTIST. BRING samples of work. Apply Friday morning, 9 o'clock. 702 SAN FERNANDO BLDG. Mr. Lee.

WANTED—STRONG BOY WITH WHEEL, permanent position, good chance for advancement. See MR. ROBERTSON, 510 S. Broadway.

WANTED — FIRST-CLASS BARN MAN. Call MUTUAL BENEFIT SOCIETY, 224 San Fernando Bldg., corner 4th and Main.

WANTED—FIRST-CLASS PRESSER, 7 OR 8 hours day. 225 LISSNER BLDG.

WANTED—BOY, 15 TO 17, WITH WHEEL, to deliver meat. 4154 SOUTH MAIN.

WANTED—GOOD FINISH CARPENTERS. Wages $4. Phone SOUTH 7654, early.

WANTED—CASH BOYS; WAGES $4 WEEK. VILLE DE PARIS.

WANTED — FIRST-CLASS FURNITURE finisher, at once. Apply 800 E. 16TH ST.

WANTED — EXPERIENCED OPerators, under new manager. 260 S. MAIN.

WANTED — SOLICITORS, GOOD PAY. 722 BRYSON BLOCK.

WANTED — EXPERIENCED PANTS PRESSer. 318 GERMAIN BLDG. Male.

WANTED — GROCERY CLERK, SOLICITing and delivering. 52ND AND S. PARK.

WANTED — ELEVATOR BOY. APPLY 950 S. FIGUEROA.

WANTED — YOUNG MAN FOR DELIVERY and stock room. 217 E. 17TH.

WANTED — 8 CARPENTERS AT ONCE. Take Maple ave. car. 260 E. 49TH ST.

WANTED—
Help, Male.

Note.—Applicants for positions are advised not to inclose original recommendations in answer to ads. Send duplicates only.

WANTED—HUMMEL BROS. & CO.,
Employment Agents,
Established 1891.
Largest and Best Equipped Office on the Pacific Coast.
Phones, Main 509; Home 10709.
116-118 E. Second st.

Two miners, $4; machine miners, $3.50; church tenders, $3; muckers, $2.75; carpenters, $4, 8 hours, city and country, ranch blacksmith, $60, etc.; bench hand, planing mill, $3.50; wagon wood worker, $3.50; tinner, country, $3.50; auto repairman, 40c hour; gunsmith, $20 week; meat cutter, country, $75; gardener, hotel, $30, etc., $35, etc.; young man wholesale house, $12; boy for plumbing shop, $9; boy for meat market, $10; laborers, beach, $3; freight teamster, $60, etc.; ranch hands, $35, etc., $40, etc.; milkers, $45, etc.; man and wife, ranch, roustabout and cook, $80, etc.

HOTEL DEPARTMENT.

Man and wife, cook and waitress, $80, etc.; man and wife, cook and helper, $60, etc.; camp cook, free fare, $60, etc.; camp cook, boss here, $50, etc; second cook, beach, $15; pantry man, $40, etc.; hospital, $25, etc.; house man, hot springs, $30, etc.; city, $30, etc.; bus boys, $8, $9, $10, meals; orderly, hospital, $30, etc.; camp flunky, $30, $35, etc.; waiter, restaurant, $12, meals; assistant butcher, $30, etc.; house man, hotel, $35, meals; baker helper, $12, meals; vegetable man, hot springs, $35, etc.; washer, laundry (hotel) $40, etc.; shirt finisher, laundry, $15; lunch counter waiter, country, $30, etc.

WANTED—
Painters,
Decorators,
Paperhangers.
Do not waste our time unless you can make good on first-class work. Apply BARKER BROS.' PAINT SHOP, 1114 West 9th st., before 8 a.m., or after 5 p.m.

WANTED — EXPERIENCED, ABLE-bodied, unmarried, working gardener and choreman, for home place, San Gabriel Valley. Must understand care of citrus and deciduous trees, garden, cow, horse and chickens, have had local experience and competent to take full charge. Address, stating age, experience, references, wages expected, to EE, box 165, TIMES OFFICE; or telephone Home 10871, Los Angeles.

WANTED—BRIGHT, WIDE AWAKE REAL estate salesman of good appearance who can sell property, prefer those with an acquaintance in Los Angeles, but real estate experience not necessary if you have the ability. Our salesmen have been averaging $300 per month. We are putting on two new additions. Apply to ROY C. HOWELLS, Sales Manager, F. P. Newport Co., 206 Central Bldg.

WANTED — I RECEIVE MORE ORDERS for competent office help from representative business houses in all lines than I can fill. If you specialize or are above the average ability in any branch of office work, I can be of service to you. Room 430 CALIFORNIA BLDG.

WANTED — GOOD REAL ESTATE MAN with automobile to handle established house and lot department, business is waiting for proper man.
Phones: REISS REALTY CO.,
Main 1479. F2938. 315 S. Hill st.

WANTED—
Winston's Cumulative Encyclopedia. Absolutely new. Three patents issued by United States government. Good territory for live salesman. If you can sell anything you can make $50 a week on this work. See WHITE, 211 Fay Bldg.

WANTED—EXPERIENCED LADIES' TAILOR, ONE WHO IS COMPETENT TO TAKE CHARGE OF OUR TAILORING DEPARTMENT. TERRILL, 749-751 SOUTH BROADWAY.

WANTED — EXPERIENCED YOUNG MAN book-keeper and stenographer; married man preferred for beach town, salary $75.
Young man stenographer for good concern, city; salary $65.
Apply 301 FAY BLDG.

WANTED — EXPERIENCED NEWSPAPER subscription man to fill vacancy; new premium and permanent position to good hustler with good references. L. A. IRISH, Room 6, Whittier Hotel, 618½ S. Spring st. Call before 10 a.m. or after 4 p.m.

WANTED — BRIGHT YOUNG MAN FOR cost and pricing department. Man with experience in electrical jobbing business preferred. Opportunity for advancement. Address E, box 331, TIMES OFFICE.

WANTED—YOUNG MAN WHO HAS HAD some experience in running iron machinery. Also a lad to learn to make cores. WATT MINES SUPPLY CO., 2418 Santa Fe ave.

WANTED—YOUNG MAN BOOK-KEEPER, not over 30, prefer one who can operate typewriter. If not first-class do not apply. Address E, box 362, TIMES OFFICE, in own handwriting.

WANTED—GOOD BOY OVER 13 YEARS OF age who desires good home in return for work while attending school. Will be required to do odd jobs around a general store. Call or write to K. MUNGER, Myford, Cal.

WANTED—HIGH GRADE REAL ESTATE man with their own listings, for acreage, house and lot, hotel and exchange departments. Must be hustler. Apply Room 216 SECURITY BLDG.

WANTED—WILL TEACH A BOY OR young man a trade, show card writing, in exchange for a little help around the office. COAST COLLEGE OF LETTERING, 234 S. Spring st.

WANTED—YOUNG MAN SEEKING PERmanent position—to enter the delivery service of the H. JEVNE CO., corner 6th and Broadway. Apply to Mr. H. Ingils, second floor.

WANTED—FIRST-CLASS BOOK-KEEPER, one capable of commanding good salary; also one assistant book-keeper; must have had actual experience. Call 509 CITIZENS' NATIONAL BANK BLDG.

WANTED—YOUNG MEN LIVING AT HOME who desire to learn the shoe business, small salary to start with, good chances for advancement. Apply Friday 8 a.m. 629 S. BROADWAY.

WANTED — DON'T PAY ANYTHING TO learn a trade. See our ad. in "Learn Trades" column. Automobiles, electricity, plumbing, bricklaying. UNITED TRADE SCHOOL, 652 Pacific Electric Bldg.

WANTED—WILL TEACH GREGG SHORThand and typewriting COMBINED for $5.00 per month. Men teachers. See Instruction Course. PACIFIC COAST SCHOOL OF RAILROADING, 542 Central ave. Main 1878.

WANTED — STRONG BOY FOR ALL-AROUND WORK IN CANDY FACTORY. GOOD OPPORTUNITY. APPLY CHRISTOPHER'S CANDY FACTORY, 21ST AND LOS ANGELES.

WANTED—SALESMEN OF ABILITY AND push to take charge of stock selling for sane and sound high-class industrial proposition of proven merit. Address L. P. MARSH, 1409 West 37th drive.

WANTED—BRIGHT, NEAT APPEARING office boy by company engaged in selling electrical machinery; good chance for right boy. Salary to start, $25 per month. Address E, box 177, TIMES OFFICE.

WANTED — TO MAN OF GOOD APPEARance, capable of meeting refined people, a good income is assured. Apply between 10 and 12 a.m. to MR. CONDIT, 610 S. Hill st.

WANTED — FIRST-CLASS BUILDER OR architect as foreman for bungalow building company. Call Room 216 SECURITY BLDG.

WANTED — ELECTRICIAN ON STEADY repair work, at $2 per day. Must have tools. See ERWIN, rear of 334 S. Figueroa st.

WANTED—A MAN WHO IS THOROUGHly familiar with acreage between city and Venice. Apply 703 STORY BLDG., after 9 a.m., today.

WANTED — GOOD RELIABLE YOUNG man with motorcycle to deliver packages; must know city well. THE OWL DRUG CO., 320 S. Spring.

WANTED—EXPERIENCED FLAT WORK washman, will pay good wages to competent man. Inquire at TROY LAUNDRY, corner 14th and Main sts.

WANTED—SEVERAL FIRST-CLASS SUBdivision salesmen, very salable property; special commissions. JONES & AINSWORTH, 228 H. W. Hellman Bldg.

WANTED — SUBSCRIPTION SOLICITORS on Los Angeles commercial newspaper. Apply before 9:30 a.m. DAILY BULLETIN, 118 East Market st.

WANTED—YOUNG MAN TO SOLICIT AND collect for photo views, country towns; good salary; state experience. Address E, box 334, TIMES OFFICE.

WANTED—BOY TO WORK AROUND SHOP and learn trade; $5 week. PACIFIC ENGRAVING CO., 627 South Broadway.

WANTED—
Rodman and chainman for surveying work, near Glendale. CALL A3010.

WANTED—EXPERIENCED DIE MAKERS. HOTPOINT ELECTRIC HEATING CO., Ontario, Cal.

WANTED—3 LARGE BOYS, ONE TO TIE up bundles. Apply NEW METHOD LAUNDRY CO., corner 6th and San Julian.

WANTED — FIREMAN, STEADY WORK for the right man; prefer a married man about 40 years old. Apply 130 E. 33RD ST.

WANTED — BOY WITH WEEL. CHAS. LEVY & SONS, 446-8 S. Spring.

WANTED—
Help, Male.

WANTED—

MUST HAVE MORE
CLERKS AND LETTER CARRIERS.
FOR LOS ANGELES POSTOFFICE.

SEVERAL CLERKS or BRIGHT BOYS, OVER 18, IMMEDIATELY to coach for POSTOFFICE CLERKS or LETTER CARRIERS; ANOTHER ENTRANCE EXAMINATION NOVEMBER 6th; good beginning salary; yearly promotion; immediate action necessary. Bring parent with you. See Instruction Adv. See MR. HOFF, 629 Security Bldg.

WANTED — TWO BOOK-KEEPERS AND stenographer, $75; book-keeper, $18; clerical man, 22-23; machine bill clerk, young stenographer, experienced, $65; two experienced meter readers; implement salesman; wholesale paper salesman; order clerk, machinery or hardware; hardware clerk, $15; MERCANTILE REFERENCE ASS'N, Higgins Bldg.

WANTED — WHY NOT DEVOTE YOUR spare time to making money in the real estate business if you are well acquainted in Los Angeles and are willing to work? We can make it profitable for you without interfering with your regular business and its strictly confidential. Apply to ROY C. HOWELLS, Sales Manager, 206 Central Bldg.

WANTED—SALESMAN FOR OUR LINEN department. Prefer one with local experience. Applicants must be thoroughly competent in this special line. Apply to VILLE DE PARIS.

WANTED—STRONG, RELIABLE, SOBER steady man as watchman and for general work on shooting preserve. Must understand handling horses and tools; man with experience preferred, none others need apply. ROOM 609, CONSOLIDATED REALTY BLDG.

WANTED—THE PACIFIC—
JAPANESE EMPLOYMENT BUREAU.
Largest and most popular office.
House cleaning and gardening department.
617 S. OLIVE ST., L. A.
Phones: F1676. Main 1714.

WANTED — GOOD LIVE, UP TO DATE salesman for house and lot department by one of the leading real estate firms in the city; must have automobile and be thoroughly competent; excellent opportunity for a good man. Address D, box 309, TIMES OFFICE.

WANTED—EXPERIENCED NURSE FOR nervous and mental condition. Good reference required. Sanatorium experience preferred. State wages. For further particulars, address D, box 363, TIMES OFFICE.

WANTED — YOUNG MAN ABOUT 20 years of age as stock clerk to fill orders in wholesale dry goods house. State age, experience and salary expected. Address E, box 153, TIMES OFFICE.

WANTED—MEN AND BOYS TO WORK AT automobile repairing, driving and electrical wiring. We have large repair shop. See our ad. under "Help Wanted, Learn Trades." NATIONAL SCHOOL OF TRADES.

WANTED — ENERGETIC YOUNG SALESman to work on commission basis. Excellent proposition. Reliable local house. Address stating age and experience. Address E, box 95, TIMES OFFICE.

WANTED—EXPERIENCED PHOTO PRINTer for amateur finishing department. Apply HOWLAND & DEWEY CO., 510 S. Broadway, city.

WANTED—STRONG BOY TO ASSIST IN delivery department; also boys to carry packages. Apply between 8:30 and 10 a.m. JACOBY BROS.

WANTED—BOY WITH WHEEL. PERMANent position. Must be familiar with city. Apply INFORMATION BUREAU, Times Office, 619 S. Spring st.

WANTED—BRIGHT BOY OR YOUNG MAN with wheel familiar with the grocery business to solicit and help in store. Apply NORMANDIE TABLE SUPPLIES, 10th and Normandie.

WANTED—YOUNG MAN TO DO LIGHT work mornings, evenings and Saturdays, for room and board while attending Los Angeles Business College. See manager, 327 WEST 8TH.

WANTED—YOUNG MAN TO DO JANITOR work for his tuition at the ISAACS-WOODBURY BUSINESS COLLEGE, 5th floor Hamburger Bldg.

WANTED — EXPERIENCED ELEVATOR operator. Must have license. Apply at once, between 8:30 and 10 a.m. JACOBY BROS.

WANTED — JAPANESE COOK, JAP DISH washer and porter, for new lunch room; no Sunday work. GARBEN'S BAKERY, 556 S. Main.

WANTED — CLEAN, SOBER GERMAN, about 45 or 50 years old, with references; must know some cooking. Inquire 108 W. 7TH ST.

WANTED — A FIRST CLASS MEAT CUTter as assistant; young man preferred. Apply Friday between 11 and 12. 6700 HOLLYWOOD BLVD., Hollywood.

WANTED — 2 FIRST CLASS BUSHELMEN, GOOD WAGES. APPLY 8 A.M. TO FOREMAN & CLARK, 2ND FLOOR CITIZENS' NAT. BANK BLDG.

WANTED — LABORERS FOR CEMENT plant; wages $2.50 per day. Apply Oro Grande, San Bernardino county, or 527 CITIZENS' NAT. BANK BLDG., Los Angeles.

WANTED—2 BOYS WITH WHEELS TO DEliver packages; must know city well. THE OWL DRUG CO., 320 S. Spring.

WANTED — YOUNG BOY OR MAN TO help around livery stables. Call at 1234 W. WASHINGTON ST.

WANTED—STRONG BOY WITH WHEEL, steady work, good pay. Apply CHARLES LEVY & SONS, Tailors, 446-448 S. Spring.

WANTED — STRONG, WILLING WORKERS for receiving room. Apply to Superintendent of THE 5TH ST. STORE, 8:30 a.m.

WANTED — 4 GOOD MEN FOR WORK IN yard. Apply early. PICO HGTS. LUMBER CO., 16th and Berendo.

WANTED — EXPERT MASSEUSE, WILLing to work. Apply after 10 a.m. Friday. 206 W. FIFTH ST., Room 20.

WANTED — EXPERIENCED SODA DISpenser. Apply McKAY & MONKMAN'S Drug Store, corner 9th and Spring st.

WANTED — TWO GOOD ROUGH CARPENters, Friday morning, long job. 1317 E. FIRST ST.

WANTED—DELIVERY BOY WITH MOTORcycle, steady work, good pay. CHAS. LEVY & SONS, 446-448 S. Spring.

WANTED — SHEET METAL WORKERS, tinners, furnace men. WARNER FOSS JONES CO., Pasadena.

WANTED—ERRAND BOY WITH WHEEL; steady position. Call DETMER WOOLEN CO., 325 W. 7th st.

WANTED — A PRESSER ON VESTS. APply Room 232, I. W. HELLMAN BLDG., 223 West 2nd.

WANTED—ONE EXPERIENCED FURNIture warehouseman. Apply 800 E. 14TH ST.

WANTED — JEWELER, GOOD ON REpairing and new work. JOS. JOEL, 343 S. Broadway.

WANTED—BOY WITH WHEEL. APPLY MARLBOROUGH PHARMACY, 936 W. 23rd st.

WANTED—YOUNG MAN FOR GENERAL office work. Address E, box 137, TIMES OFFICE.

WANTED — A TEAMSTER FOR MEAT market work, $17.50 per week, steady work. 339 COPP BLDG.

WANTED — GLASS BEVELERS. ONE smoother. One all around man. SUESS GLASS COMPANY, Seattle, Wash.

WANTED—MEN TO UNLOAD A CAR AT 21ST AND LONG BEACH. P. J. Leaver Lumber Co.

WANTED—EXPERIENCED SPOTTER. APply at CITY DYE WORKS, 3000 Central ave.

WANTED — SEVERAL BOYS ABOUT 16 OR 18 years old to work in door factory. Apply 130 E. 33RD ST.

WANTED—A CARPENTER TO BID ON carpenter work of bungalows; references required. Phone A1645; BROADWAY 4175.

WANTED—POLISHER AND BUFFER; EXperienced man only need apply. PACIFIC ENAMELING CO., 1215 San Pedro st.

WANTED — FURNITURE PACKERS AT once. Inquire at OHIO FURNITURE PACKERS, 2762 W. Pico.

WANTED—BOYS WITH WHEELS TO carry shoes between our stores. Apply Friday 8 a.m. 629 S. BROADWAY.

WANTED—A BUSHELMAN, FIRST-CLASS, on men's clothing. Apply SUPT'S OFFICE, 8 a.m., Broadway Dept. Store.

WANTED—ERRAND BOY WITH WHEEL. GEORGE RICE & SONS, 308 E. 4th st.

WANTED—3 GOOD CARPENTERS. CALL MAIN 4794; F2673.

WANTED—BOY WITH WHEEL. APPLY 150 N. MAIN ST.

WANTED — SECOND ENGINEER. DIAMOND LAUNDRY, 241 E. FIFTH.

WANTED—ERRAND BOY. 107 E. SECOND ST.

WANTED—JOB PRESSMAN. 107 EAST SECOND ST.

WANTED—
Help, Male.

WANTED—AN EXPERIENCED FOREMAN on 120-acre alfalfa ranch at Wineville, Cal. You must thoroughly understand making first-class alfalfa hay and handling men. The irrigation is by pumping plant and surface pipe. The improvements are first-class, there being five-room modern bungalow for foreman, school and store within one-half mile of house, also telephone in house. The position is steady and will pay good wages to the right man. Don't waste your time in applying for position unless you are capable of handling the ranch without owner's assistance. Reference required. Address, immediately, BOX M, Riverside, Cal.

WANTED—FOUR ENTERPRISING, CLEAN-cut salesmen, for stock selling. This is an especially attractive opportunity for live men to connect themselves as salesmen with a successful corporation, backed by successful Los Angeles business men. Real stock salesmen in our employ are earning from $35 to $100 per week. See MR. WARFIELD, 315 Hibernian Bldg., 4th and Spring sts.

WANTED — ASSISTANT SUPERINTENDent for largest building company in San Diego; must be thoroughly competent and practical builder; capable of handling large volume of detail.
PACIFIC BUILDING COMPANY,
607-8 Security Bldg.
Corner Fifth and Spring.

WANTED—MASSEUR OR MECHANO THErapist familiar with sanatorium work; must be absolutely capable; come prepared to take rigid examination. Call between 11 and 12. POWELL SANATORIUM CO., 315 Columbia Trust Bldg. 313 W. 3rd st.

WANTED — GARDENER, $65 MONTH; young Scandinavian to learn gardening, $20 mo., board and room; laborers, $2.50 day, 8 hours work; ranch hand, $35 mo. Call early, SWEDISH AND GERMAN EMPLOYMENT BUREAU, 101½ S. Broadway.

WANTED — CABINET MAKERS AND bench hands, none but good mechanics need apply; eight hours, good wages, steady work. McGUIRE CABINET CO., 1514 Tennessee st.

WANTED—TWO BOYS ABOUT 16 YEARS of age, small salary to start; steady advancement; good chance to learn the advertising business. The DAKE ADVERTISING AGENCY, 432 S. Main st.

WANTED—A BOY, 16 TO 18 YEARS OF age, to assist window trimmer, must write a good plain hand and must come well recommended. Apply VOLLMER-JANTZEN CO., N. E. corner Seventh and Hill.

WANTED—AN EXPERIENCED WINDOW trimmer, must be a good sign writer and come well recommended. Apply VOLLMER-JANTZEN CO., N. E. corner Seventh and Hill.

WANTED — 5 MEN FOR UNLOADING cars, 25c hour; boy to learn laundry trade, $1 day; dishwasher, school, $30; second cook, restaurant, $12 week. MRS. HAWLEY & CO., 254 S. Broadway.

WANTED—3 YOUNG MEN AS JANITORS for department store; wages $10 week start; will advance right party. TUCKER'S EMPLOYMENT AGENCY, 211½ W. Second.

WANTED—MAN WITH CART AND HARness to break six small young horses; this a good thing for some expressman. Call at BRENT'S, 712 S. Main st.

WANTED—BOOK-KEEPER, MAN UNDER 35, capable and a shark on books, for excellent position, salary $75; must be ambitious; none others wanted. MERCANTILE REFERENCE ASS'N, Higgins Bldg.

WANTED—A FEW GOOD CARPENTERS. Call at 666 W. 59TH PLACE. Take Vermont Heights car and get off at 59th place and walk east to job. Long job.

WANTED—FOUR BOYS OVER 16 YEARS of age; also an errand boy with wheel. Apply to Superintendent, HUGHES MFG. CO., 1430 S. Alameda st.

WANTED—A1 PLATEN PRESS FEEDER, no other need apply. Permanent position to right party. EMIL H. BLUEMEL CO., 1102 S. Main.

WANTED—GROCERY SOLICITOR, EXPERienced man, only to solicit first-class business, good position for A1 man. Apply 1922 W. ADAMS.

WANTED—PLATEN PRESS FEEDER WHO can make ready, for several days' work. THE HOLLYWOOD CITIZEN, 1640 Cahuenga ave. 57283; Hollywood 15.

WANTED—A PORTER FOR THE CARPET department. Apply at 9 o'clock this morning. LYON, McKINNEY AND SMITH, 652 S. Broadway.

WANTED—BOY WHO WANTS TO LEARN laundry business. Apply at once. Need not apply unless 18. CARLSON HAND LAUNDRY, 710 W. Third st.

WANTED — GOOD WORKING CARPENTER foreman for local construction company; state wages and reference. Address E, box 6, TIMES OFFICE.

WANTED — YOUNG MEN WITH SOME knowledge of plumbing; can't supply demand. Apply to MR. DAYTON, Y.M.C.A. Plumbing School.

WANTED—STENOGRAPHER, NEAT, 22-25, for position with railroad company, where there is advancement; only live wires wanted. Salary $65. MERCANTILE REFERENCE ASS'N, Higgins Bldg.

WANTED—RANCHMAN TO TAKE CHARGE of small fruit and alfalfa ranch in San Bernardino county. Married man preferred. Call Saturday and Sunday. 4800 S. MAIN ST.

WANTED — EXPERIENCED JAPANESE man for apartment house cleaning. Wages $40 and nice apartment. Phone MAIN 1033 or HOME 10741.

WANTED—BOYS AND YOUNG MEN WITH bicycles; salary or commission; your earnings limited only by your ambition. Apply 608 S. SPRING ST. Mr. Wright.

WANTED — SIX CARPENTER HARDwood finishers. Apply at once to SUPERINTENDENT FLETCHER, New Times Building, First and Broadway, Los Angeles.

WANTED — SIX PLASTERERS FOR OUT-of-town work, $6.50 a day. Apply F. O. ENGSTRUM CO., E. 5th and Seaton st.

WANTED — GOOD CLOTHING AND FURnishing goods man for out-of-town store. Call 736 S. SPRING ST.

WANTED — CARPENTERS, FIRST-CLASS; none other need apply. At 1407 NORTON AVE.

WANTED—10 GOOD PLASTERERS, $6.50 per day; long job. Call Main 3551 or come to 224 HOWE BLDG.

WANTED—SOBER, RELIABLE MAN FOR inside painting and tinting, will pay $2.50 per day. HOME phone 54333.

WANTED—A1 BARBER; NO OTHER NEED apply; steady job for right man. 812 W. JEFFERSON ST.

WANTED—3 BOYS WITH WHEELS AND one young man with motorcycle; salary and commission. Apply 921 SOUTH MAIN.

WANTED — LABORER FOR CEMENT work; corner of 47TH and KANSAS AVE. Take 48th st. car.

WANTED — TEN RAILROAD CARPENters, $3.50 a day, north, free fare. Inquire 134 E. SECOND ST.

WANTED — EXPERIENCED MEAT CUTter, neat, sober, clean cutter for a good position. Apply 1922 W. ADAMS ST.

WANTED — A THOROUGHLY EXPERIenced Japanese waiter; also Japanese bell boy. HERSHEY ARMS, 2600 Wilshire.

WANTED — 12 FIRST-CLASS PLUMBER. Apply before 9 o'clock. W. H. PAINE, 5217 Moneta ave.

WANTED—RAILROAD CARPENTER, FREE fare, north, $3.50 per day. Inquire 134 E. 2ND ST.

WANTED — DISHWASHER; MUST BE clean. 1816 S. MAIN.

WANTED — AN ARTIFICIAL STONE molder. Apply 815 W. 60TH ST.

WANTED — TWO MALE NURSES FOR sanatorium, $30. 509 GERMAIN BLDG.

WANTED—DELIVERY BOY WITH WHEEL. Apply 269 I. W. HELLMAN, 4th and Main.

WANTED—SHOEMAKER AT 47 E. UNION ST., Pasadena.

WANTED—
Help, Male and Female. (Investment Required.)

WANTED—A1 SALESMAN, PRINTER OR office man with $7000 to take active interest in one of the largest printing and publishing houses on the Pacific Coast; will pay big profits and guarantee a salary of not less than $35 per week; this company is a closed corporation, can furnish A1 references, both bank and personal; books open to investigation; this is the best and most substantial business proposition in Los Angeles to any one wanting to come west and step into an active paying business at once. Address D, box 255, TIMES BRANCH OFFICE.

WANTED — HAVE AN EXCEPTIONAL good proposition to offer a sober industrious man who can invest $500 to $1000 with services; will pay you $150 per month, light work; no experience necessary; money secured. Address L. P. MARSH, 1409 W. 37th Drive.

WANTED—GOOD HONORABLE MAN WHO can invest $250 with his services for ground floor proposition in old established Spring st. business. Will pay $125 per month. No experience necessary, easy to learn. Call 124 W. 6TH ST., Room 413.

WANTED—MADAM RANDALL'S FRENCH corset system. Tailored corsets made to measure; also corset making taught. Room 239 O. T. Johnson Bldg. GOODWIN CORSET SHOP.

WANTED—HUSTLER WHO CAN INVEST $100 and services in established business where his interest will net him over $75 monthly. See 617 LISSNER BLDG., 524 S. Spring st.

WANTED—
Help, Male and Female. (Investment Required.)

WANTED—IF YOU HAVE $150 TO INVEST in established business, I can show you; experience not necessary. Investigate. ADAMS, 516 S. Hill st.

WANTED—DRIVER WITH CASH FOR laundry route. Apply MUNGER LAUNDRY CO., 925 South Los Angeles st.

WANTED—
Help, Female.

WANTED — EXPERIENCED SALESWOMAN FOR OUR CORSET DEPARTMENT. TERRILL, 749-751 SOUTH BROADWAY.

WANTED — EXPERIENCED SALESWOMAN FOR OUR FRENCH UNDERWEAR DEPARTMENT. TERRILL, 749-751 SOUTH BROADWAY.

WANTED — A SPLENDID OPENING FOR refined lady of ability; one who can intelligently present an honest investment; good compensation. Apply 601 CITIZENS' NAT. BANK BLDG.

WANTED — YOUNG LADY AS STENOGrapher. One with ability to sketch and paint preferred. Address, giving salary wanted and telephone number. E, box 353, TIMES OFFICE.

WANTED — A-1 EXPERIENCED STENOGrapher with knowledge of book-keeping; one with real or legal experience preferred. Apply before 10 a.m. 204 TRUST & SAVINGS BLDG.

WANTED—GIRL, GENERAL HOUSEWORK, $35; second girls, $30-$40; chambermaid, waitresses, servers, cooks. Good places for all. MUTUAL BENEFIT SOCIETY, 224 San Fernando Bldg.

WANTED—WOMEN FOR CANNERY WORK. Good wages, steady work. Apply CALIFORNIA FRUIT CANNERS' ASSOCIATION, Macy and Anderson sts. Take Brooklyn ave. car at Temple Blk.

WANTED — EXPERIENCED GIRL FOR general house work; must be good cook, 3 adults in family; no washing; $30 a month. Phone 29018; SOUTH 6376.

WANTED—EXPERIENCED PHOTO PRINTer for amateur finishing department. Apply HOWLAND & DEWEY CO., 510 South Broadway, city.

WANTED — NEAT, ACTIVE YOUNG GIRL to do light work in an engraving shop, $4 week. PACIFIC ENGRAVING CO., 627 So. Broadway.

WANTED — REFINED YOUNG LADY TO act as usher. Must have first-class references. Apply at MOZART THEATER, 7th and Grand ave., from 1 to 3 today.

WANTED — KINDERGARTEN TEACHER for private school. Apply today. CALIFORNIA TEACHERS' BUREAU, 444 I. W. Hellman Bldg.

WANTED — GIRL FOR GENERAL HOUSEwork in family of 3, where nurse is kept. No washing. Wages $35. PHONE 24806 after 9 a.m.

WANTED — EXPERIENCED YOUNG LADY stenographer who can use dictaphone; must be familiar with deeds, mortgages, etc. Salary $75. Apply 301 FAY BLDG.

WANTED—THOROUGHLY EXPERIENCED book-keeper and cashier, about 30 years of age. State salary, experience and references. Address E, box 141, TIMES OFFICE.

WANTED — OFFICE WOMAN, SOME knowledge stenography and book-keeping. Must have references. Apply in person. 512 BRADBURY BLDG. Phone A5597.

WANTED — STENOGRAPHER. BRIGHT beginner will answer. Salary small to start. Call after 10 a.m. 505 CHAMBER OF COMMERCE BLDG.

WANTED — SALESWOMEN FOR OUR BIG school book sale. Apply Superintendent's Office, 9 a.m., BROADWAY DEPARTMENT STORE.

WANTED — EXPERIENCED CHOCOLATE DIPPERS. APPLY CHRISTOPHER'S CANDY FACTORY, 21ST AND LOS ANGELES STS.

WANTED—APPRENTICES FOR MILLINERY DEPARTMENT. APPLY TO SUPERINTENDENT BEFORE 9 O'CLOCK.
N. B. BLACKSTONE CO.

WANTED—NURSEGIRL TO ASSIST WITH two children; must have some infant experience. Wages $15. References. Address E, box 271, TIMES OFFICE.

WANTED — MIDDLE AGED LADY OF pleasant disposition as housekeeper to man and wife, companion to wife of most importance. Compensation reasonable. Address E, box 74, TIMES OFFICE.

WANTED — A WOMAN FOR GENERAL work and assist as housekeeper; prefer one with a husband, steadily employed. Call after 10 a.m. ALTONA APARTMENTS, 302 South Figueroa st.

WANTED—CAPABLE YOUNG GIRL OF 14 or 16, who could go home nights, to assist housekeeper or attend switchboard in exclusive apartment-house. Phones, 60329; WEST 544.

WANTED—EXPERIENCED SALESWOMEN in all lines ready to wear cloaks and suits, millinery, ribbons, neckwear, jewelry, wash goods, yard goods; makers and apprentices for millinery department. Apply between 8:30 and 10 a.m., JACOBY BROS.

WANTED—MIDDLE-AGED LADY TO ASsist with house work and care of two children. Good home, moderate wages; 35 minutes from city. MRS. BLACKBURN, La Mirada, Cal.

WANTED—TWO OR THREE WELL EDUcated women who have had experience selling life insurance or books; we have a new work with wonderful possibilities if you are a live wire. See WHITE, 211 Fay Bldg.

WANTED — COMPETENT GIRL FOR cooking and downstairs work in small family, only experienced need apply. Phone 56592. 508 HOBART BLVD.

WANTED — EXPERIENCED TRAY WAITresses for new lunch place, $8 week and board. German girls preferred. GARBEN'S BAKERY, 556 S. Main.

WANTED—
Salesladies.
Experienced in gloves and hosiery department. Apply SCHAPER'S, 7th and Hill.

WANTED—EARN $50 SEWING MACHINE free, no money, few hours' work. For particulars, call or write GEO. T. HIVELY, room 403, 120 S. Broadway.

WANTED—GOOD GIRL, GENERAL HOUSE work; small family, no laundry; $25 month; good home. 1824 ST. ANDREWS PLACE. Phone West 2273. Call today.

WANTED—CAPABLE YOUNG GIRL, PREferably German, to assist with house work and care of 2 small children. Phone HOLLYWOOD 1361.

WANTED — WOMAN OF REFINEMENT to keep house for two. Pleasant home in suburb. Light duties. Call Y.W.C.A. EMPLOYMENT OFFICE, 2 p.m., Friday.

WANTED—EXPERIENCED CANDY SALESlady for the ST. CLAIR CONFECTIONERY STORES, 212 West 5th st., and 525 South Main st.

WANTED—STENOGRAPHERS DESIRING temporary work at $3 per day, please register at once. REMINGTON TYPEWRITER CO. EMPLOYMENT DEPT., 637 S. Olive st. No fee charged.

WANTED — RESPECTABLE MIDDLE-aged German or Swedish woman for chamber work. HOTEL CENTRO, 341½ S. Spring.

WANTED—NURSE FOR 4 MONTHS OLD baby, must come well recommended. Young German girl preferred. Address E, box 13, TIMES OFFICE.

WANTED—A FIRST-CLASS FINISHER ON vests, good wages. Apply 232 I. W. HELLMAN BLDG., 223 W. Second st.

WANTED—A GOOD COOK AND A GIRL or woman for general housework, good wages. MRS. HOWELL, 1191½ S. Spring.

WANTED — FIRST-CLASS WHITE COOK and general housework for two ladies, $30. Apply 1739 OXFORD AVE.

WANTED — HOUSEKEEPER FOR FAMILY of 4; wages $30 month. Phone HOLLYWOOD 73. HOME 568164.

WANTED — GIRL OR WOMAN FOR GENeral housework. Apply 152 E. SANTA BARBARA.

WANTED — FIRST-CLASS FINISHER ON men's coats. Apply at once. L. GROMAN, 532 S. Broadway.

WANTED—STENOGRAPHER, COPY WORK, $8 to $10 a week. MUTUAL BENEFIT SOCIETY, 224 San Fernando Bldg.

WANTED—GIRL FOR GENERAL HOUSEwork. 1912 OXFORD AVE., corner Washington st. Phone 74007.

WANTED — GIRLS TO WORK IN CANDY factory. Apply BISHOP & CO., 7th and Alameda.

WANTED — EXPERIENCED BINDERY girls. GEORGE RICE & SONS, 308 E. Fourth st.

WANTED — EXPERIENCED STENOGRApher with some knowledge of book-keeping. Call 509 CITIZENS' BANK BLDG.

WANTED — A MILLINERY APPRENTICE. Apply at 444 S. BROADWAY, Room 304.

WANTED — GOOD ERRAND GIRL. APPLY 936 S. HILL ST.

WANTED — A STRONG BOY FOR DELIVery wagon. Call 1530 SANTA FE.

WANTED—WAITRESSES, STEADY WORK. NATICK HOUSE, First and Main sts.

WANTED—MAID FOR GENERAL HOUSE work. 4 adults, $30. 1301 ORANGE ST.

WANTED—CHOCOLATE DIPPERS. BALDUFF & CO., La Jolla, Cal.

WANTED—COMPETENT GIRL FOR GENeral housework. PHONE 73073.

WANTED—
Help, Female.

Note.—Applicants for positions are advised not to inclose original recommendations in answer to ads. Send duplicates only.

WANTED — FRENCH GOVERNESS, SANta Barbara, $45; cook and dining room, ranch, $35; cook and 2nd maid, Pasadena, $40 and $30; family cook, Pasadena, $40, employer in office today; 2nd maid, city, $35; 3 others, $30; Spanish speaking 2nd maid, $35; 2nd maid, some care of child, beach, $30; children's nurse, city, $35; upstairs and child, Redlands, $30; housegirl, for 2 weeks, $25; housegirl, Redlands, Sept. 20, $40; another, Oct. 1, $45; housegirl, Arizona, Oct. 1, $40, employer here; another, 4 adults, no laundry, city, $40; another, 3 adults, $40; housegirl, good cook, beach, $45; 25 other nice places, $35 and $40; long list at $25 and $30; stenographer, $12; another, $8; male nurse, $35 to $40; man and wife, gardener and chambermaid, school, $60; waitresses, chambermaids, etc. MRS. PATTEN'S EMP. OFFICE, 218 S. Broadway.

WANTED — BOOK-KEEPER AND STEnographer, city, $15 a week; checker, cafeteria, country, $8 a week and meals; girl for office work, lumber company, rapid advancement for right party, to start $6 a week; practical nurse, sanitarium, $35 and found per month; cook, small cafe, country, $40 etc.; pastry cook, cafeteria, $15 a week; cook for 5 men, Imperial Valley, $40 etc.; cook, family, city, $40 etc.; cooking and downstairs work, city, $35 etc.; middle aged woman for place; chambermaid, city, $30 etc.; chambermaids, first-class hotel, city, $25 etc.; chambermaids, country, $25 etc.; waitresses, Arizona, $30 etc.; waitresses, city and country, $25 etc.; $30 etc.; waitress, hotel, city, $9 a week; housegirls at best wages. HUMMEL BROS. & CO., 116 East 2nd st.

WANTED — EXPERIENCED SHIRT OPERATOR ON POWER MACHINES. GOOD PAY, STEADY WORK. APPLY TUESDAY MORNING AT THE FACTORY OF A THOUSAND WINDOWS. BROWNSTEIN-LOUIS CO., 720 S. LOS ANGELES.

WANTED—
Young women desiring permanent positions as telephone operators, those having high school educations preferred. Salary $1 per day paid while learning, and increased as work becomes efficient. Quiet and secluded work. Rest room and library at disposal of employees. Cafeteria meals furnished at cost.
PACIFIC TELEPHONE & TELEGRAPH CO.
Sixth Floor Eshman Bldg.
321 W. Seventh st., between Hill and Bdwy.

WANTED—
Family cook, city, $50; another, two in family, $40; two family waitresses, $35; infant's nurse, $35; nursegirl, $25; girl for cooking and dining room work, $40; working housekeeper, Arizona, $40; general housegirl, no laundry, Santa Monica, $40; another, two in family, city, $35; long list $30 to $40; institution cook, $40; girls for mixed work, $35; institution waitresses, $20; cook and butler, $100. HENDERSON EMPLOYMENT AGENCY, 455 S Broadway.

WANTED — SALESWOMEN FOR OUR leather goods, and art needlework departments. Applicants must be thoroughly experienced in these special lines. Apply to VILLE DE PARIS.

WANTED — I RECEIVE MORE ORDERS for competent office help from representative business houses in all lines than I can fill. If you specialize or are above the average ability in any branch of office work I can be of service to you. Room 430, CALIFORNIA BLDG.

WANTED—HOUSEKEEPER IN FAMILY OF two at Burbank. A comfortable permanent home to a reliable, agreeable middle-aged woman who understands general house work; $25 per month. Call on or phone BURBANK PHARMACY, Burbank, Cal. Home Glendale 271.

WANTED—EXPERIENCED NURSE FOR nervous and mental condition. Good references required. Sanatorium experience preferred. State wages. For further particulars, address D, box 363, TIMES OFFICE.

WANTED—CHAMBERMAID, $30 MONTH; chambermaid, $35 month, room and board; chambermaid, $30 month, and $7 week, no room. Many other places. Call early. SWEDISH AND GERMAN EMPLOYMENT BUREAU, 101½ South Broadway.

WANTED — 50 GIRLS FOR GENERAL house work; best places in city, country and beaches, $30 to $45 month, chambermaids and waitresses. Call early, SWEDISH AND GERMAN EMPLOYMENT BUREAU, 101½ South Broadway.

WANTED—2 MANGLE GIRLS; ONE TO learn; body ironer; one to learn marking. Apply NEW METHOD LAUNDRY CO., corner 6th and San Julian.

WANTED — EXPERIENCED MILLINERY MAKERS. BEST SALARY AND LONG SEASON TO COMPETENT WORKERS.
N. B. BLACKSTONE CO.

WANTED — EXPERIENCED MANGLE girls; also inexperienced; good wages. Apply ready for work. LOS ANGELES LAUNDRY CO., 631-7 San Fernando st.

WANTED — EXPERIENCED OPERATORS on waists, no other need apply. OTTO WEST CO., 211-12 Columbia Trust Bldg., 313 W. 3rd street.

WANTED — A RESPONSIBLE GIRL FOR general house work, two adults and child two and one-half years. 53408. 423 S. HOOVER.

WANTED—STENOGRAPHER IN LAW OFfices, applicant, state experience, age, salary desired. Phone number. Address E, box 271, TIMES BRANCH OFFICE.

WANTED — LINING MAKER AND APprentice girl in dressmaking rooms. Apply 750 BEACON ST. Phone 51473, Wilshire 1090.

WANTED—EDUCATED LADY FOR PERmanent position in special work, to begin work Sept. 16. Apply now, will pay $1000 first year. Address D, box 356, TIMES OFFICE.

WANTED—A FOREIGN WOMAN TO DO good plain cooking only, in small family of adults; wages $25 a month. Phone WEST 1411, or 71383.

WANTED — GIRL STENOGRAPHER AND telephone switchboard operator. Reply in your own handwriting. Address E, box 187, TIMES OFFICE.

WANTED — MILLINERS AND APPRENTICES. APPLY READY FOR WORK. LILLIAN LOUISE, 535 S. BROADWAY, 3RD FLOOR. TAKE ELEVATOR IN STORE.

WANTED — NICE LOOKING GIRL BEtween 20 and 25, brunette preferred, as assistant stenographer in law office, $50. 509 GERMAIN BLDG.

WANTED—GIRL TO ASSIST IN GENERAL house work, family 5 adults, wages $20. 1749 CHEROKEE AVE. Take Hollywood car to Cherokee ave.

WANTED — NEAT GIRL FOR GENERAL house work. 1808 BUSHNELL AVE., South Pasadena. 39665.

WANTED—HEALTHY GIRL ABOUT 16, TO assist with children and light house work. Phone SOUTH 3465.

WANTED—A GOOD GERMAN OR SWEDish girl or woman to care for two children. SWANEE APTS., Room 1. 317 N. Hill st.

WANTED — A GOOD GIRL FOR HOUSEwork in a family of three; good wages. Apply mornings. 635 S. VERMONT AVE.

WANTED—EXPERIENCED HAIR WEAVER immediately. Call 619½ South Broadway. CORENSON HAIR CO.

WANTED—MIDDLE-AGED WOMAN FOR light housework, in family of two adults and 15-months' old baby; wages $20. Phone BROADWAY 4054.

WANTED—GIRL FOR GENERAL HOUSEwork. Come ready for work. 2840 S. GRAND AVE.

WANTED—EXPERIENCED HAIR DRESSers immediately. Call 619½ SO. BROADWAY. Corenson Hair Co.

WANTED—EXPERIENCED LADY CASHIER and checker. Apply basement, 110 SOUTH SPRING.

WANTED—GIRL FOR GENERAL HOUSEwork, wages $30. Call 606 S. BONNIE BRAE.

WANTED—GOOD JAPANESE GIRL FOR general housework, plain cook. Address W. R. PIERCE, Riverside, Cal.

WANTED — GOOD WOMAN FOR GENeral housework; family of four, no washing, $30. Call at 14 THORNTON AVE., Venice.

WANTED—A GIRL OR WOMAN TO ASSIST in housework; good home and good wages to the right party. PHONE 56364.

WANTED — SALESLADY FOR GLOVE department; must be first-class fitter. J. M. HALE CO., 345 S. Broadway.

WANTED — AT ONCE, EXPERIENCED gown finisher. CHAPMAN, 227 W. 7th, corner Broadway.

WANTED—GOOD WOMAN COOK FOR FAMily of 5 adults. Wages $30. Apply 743 CARONDELET ST.

WANTED—GIRL FOR GENERAL HOUSE work, in family of 5 adults in the city, not over $30 per month. PHONE 72537.

WANTED — GIRL FOR OFFICE WORK. DIAMOND LAUNDRY, 241 E. Fifth st.

WANTED — EXPERIENCED PANTS OPerators, under new manager. 260 S. MAIN.

WANTED — SOLICITORS, GOOD PAY. 722 BRYSON BLOCK.

WANTED— Situations, Female.

WANTED—WE WOULD LIKE TO ASSIST a young lady stenographer to get a position. Been working extra during the regular stenographer's vacation. Thoroughly reliable and trustworthy; $8 a week to start. Call up F6766 or BDWAY. 433.

WANTED — CULTURED YOUNG LADY reads to convalescents by the hour; also gives series of classical, psychological research readings. Address E, box 333, TIMES OFFICE.

WANTED— Situations, Male and Female.

WANTED — MIDDLE AGED COUPLE from the east would like management of first-class apartment building. Can give city references. Address D, box 283, TIMES BRANCH OFFICE.

WANTED—HAVE JUST SOLD OUR APARTMENT house and would like to run one for some one else. Best of references. Satisfaction guaranteed. Address E, box 265, TIMES BRANCH OFFICE.

WANTED — SITUATION BY MAN AND wife on a ranch. Man first-class milker; wife good cook. J. B. HEGUY, 2228 Hunter street.

WANTED—POSITION BY MAN AND wife, man chauffeur, wife house work; no washing. PHONE F6838.

WANTED—FOR RELIABLE HELP, MALE and female. MRS. HOWELL, 119½ S. Spring. F2348.

WANTED—MAN AND WIFE WANT TO care for ranch. 600 WEST 38TH ST.

WANTED— Work by the Day.

WANTED — SITUATION, BY NEAT COLored lady, day work any kind preferred; best reference. Call or write FRANCES CAMPBELL, 715 Kohler st. Broadway 2923.

WANTED — FIRST-CLASS LAUNDRESS wishes work by the day, $2 and car fare. Address E, box 325, TIMES OFFICE.

WANTED—DAY WORK BY INDUSTRIOUS white woman. HOME PHONE F6181.

WANTED— Agents, Solicitors.

WANTED — A MAN OF FAIR EDUCATION AND ENERGY IN SOUTHERN CALIFORNIA, FOR RESPONSIBLE OUTSIDE POSITION INCLUDING HANDLING OF COLLECTIONS; OLD ESTABLISHED CORPORATION; MUST FURNISH CASH BOND OR FIRST-CLASS REFERENCES; GOOD SALARY AND ADVANCEMENT TO CAPABLE MAN. ADDRESS M. S. B., ROOM 17, ALLIANCE BLDG., SAN JOSE, CAL.

WANTED—"EXPERIENCED NEWSPAPER subscription man;" new arrival who has set pace for "eastern paper crew preferred;" best Coast offer, new premium and permanent proposition; references exchanged. L. A. IRISH, Room 6, Whittier Hotel, 615½ S. Spring. Call before 10 a.m. or after 4 p.m.

WANTED — 3 GOOD LIVE AGENTS TO sell dividend earning stock. You can make more money selling our stock than you have ever made before. Must be of good appearance and a live wire. See MR. BADHAM, 707 Union Oil.

WANTED—AGENTS; MOST NEEDED AND useful seller on the market. 100 per cent. profit. Your spare time will mean your fortune. Delay means LOSS. Address P.O. BOX 398, Atlanta, Ga.

WANTED — SALESMEN TO AID US IN supplying the brisk demand for nursery stock. Address CAPITAL CITY NURSERY CO., Salem, Oregon.

WANTED—50 GOOD AGENTS AT ONCE TO handle a good useful invention, a money maker. Call at 551 S. LOS ANGELES ST., Los Angeles, Cal.

WANTED — SOLICITORS, LADIES OR gentlemen. A winner. Call HOTEL HOWELL, Room 19.

WANTED— Partners.

WANTED—GENTLEMAN OF GOOD REPUTATION and standing, formerly in real estate, desires to associate himself with middle-aged, well educated man who is thoroughly experienced with his own line of business and wants to establish himself. I would finance the business up to $4000, and give my partner a fair interest for his knowledge, provided he invests some money himself. Address E, box 140, TIMES OFFICE.

WANTED — ENERGETIC YOUNG MAN who can invest $500, taking half interest in established business where net profits are over $250 monthly. Interview STARR, 617 Lissner Bldg., 524 S. Spring st.

WANTED—A PARTNER IN A BUSINESS that will stand the closest investigation; a sure money maker; small amount of money required. Call at 226 GROSSE BLDG., 6th and Spring.

WANTED—PARTNER IN THE BUILDING business; must be A1 mechanic in the carpenter line; must have some capital. Apply at 531 EAST 6TH ST.

WANTED—YOUNG MAN WILLING TO work in a fine office located on Broadway, who can invest $250. Call before 10 a.m. Room 2, 621½ SO. BROADWAY.

WANTED — PARTNER, $100 CASH; PAY salary of $20 week. Address E, box 311, TIMES OFFICE.

WANTED— To Rent.

WANTED—TO RENT—
Furnished and unfurnished houses,
4 to 7 rooms, $30 to $50.
Have many clients waiting for cottages and bungalows. No listing fee. Regular commission. Our location is central. Better list your property with us. Call or phone rental department, F6603; Main 4107.
PACIFIC HOME BUILDERS,
321 S. Hill st.

WANTED—
We rent houses. Have clients waiting for furnished and unfurnished 5 and 6-room bungalows.
BARTLEY & ROBINSON,
WITH SWANK & LETTON,
F2624. 220 S. Hill st. Main 3624.

WANTED—TO RENT SEVEN OR EIGHT-room bungalow, garage, improved grounds, between Pasadena and Los Angeles. If terms are attractive might buy. Give full particulars. Address E, box 309, TIMES OFFICE.

WANTED—BY OCTOBER 20, MODERN 5 or 6-room unfurnished bungalow or Swiss chalet with furnace and garage. Good residence district. Close in. Will lease. Address E, box 368, TIMES OFFICE.

WANTED — 6 OR 7-ROOM BUNGALOW garage, west side, furnished, not to exceed $60. 800 TITLE INSURANCE BLDG. Phone Main 4245, A4068.

WANTED — TO RENT BUNGALOW OR cottage with one or one and a half acre near Los Angeles, within 5 cent fare limit. Address D, box 296, TIMES BRANCH OFFICE.

WANTED — WELL FURNISHED 4-ROOM bungalow, not over $30 or 20 minutes from downtown; permanent tenants if suited. Address E, box 143, TIMES OFFICE.

WANTED—TO RENT—6 OR 7-ROOM HOUSE, high ground, need not be new, careful tenants. JOHN HARRIS, 430 H. W. Hellman Bldg. F6133; Main 3238.

WANTED—A 4 OR 5-ROOM FURNISHED furnished cottage. Call ALEXANDER, at Main 622, between 11 and 12 today.

WANTED—BY YOUNG COUPLE, SMALL furnished house; not later than 15th of this month. Address E, box 175, TIMES OFFICE.

WANTED— Rooms.

WANTED—ROOMS OR APARTMENTS. LOS Angeles College of Osteopathy opens September 18, and wants rooms of various kinds for 250 students. Write offerings, don't phone. 321 S. HILL ST. Also young men and women students want part time work to earn expenses.

WANTED — TWO NICE FURNISHED rooms and board for lady and two gentlemen, in nice private home, Westlake district, between Beacon and Alvarado, 7th and 11th sts. Address E, box 365, TIMES OFFICE.

WANTED— Rooms and Board.

WANTED — REFINED AND CONGENIAL young lady employed wishes room and board in private home, Hollywood preferred. Address E, box 336, TIMES OFFICE.

WANTED—BOARD AND ROOM BY YOUNG man in exchange for services before and after school hours. MAIN 6642 or 66310.

WANTED—ROOM AND BOARD BY REfined lady; private family. Address E, box 171, TIMES OFFICE.

WANTED— Houses.

WANTED — 6 OR 7-ROOM HOUSE, HIGH ground; prefer 2-story, in exchange for 5-room new bungalow, attractive; car one block; 2-acre chicken ranch and 2 lots, 102x150; level, magnificent views; live oaks. Total equity, $4000, incumbrance $2100. Will divide or assume.
JOHN HARRIS & CO.,
430 H. W. Hellman Bldg.

WANTED— To Purchase, Real Estate.

WANTED—TO PURCHASE, ACREAGE IN or near Chicago, for cash. See R. W. KINSEY, 819 Trust and Savings Bldg.

WANTED— To Purchase, Real Estate.

WANTED — TO PURCHASE MODERN 5-room bungalow, S. Central ave. way; we have client with good 10-acre modern ranch at Ethenas (Perris Valley,) at $3000, clear; also 10 acres, unimproved, at Val Verde, $2000; clear; plenty of water, with both places; we mean business as our client is anxious to get located. See Mr. Flood,
MANNING REALTY COMPANY,
100 Coulter Block.
213 S. Broadway.

WANTED—TO PURCHASE, 5 TO 10 acres ripe for subdivision; must be close to car line. Gas and electricity, prefer southwest. Will put in $18,000 equity in good income city property, and pay balance in cash. My property is first class and will stand thorough investigation. I am ready to do business when I meet the right party. Address, with full details and location, D, box 23, TIMES OFFICE.

WANTED—GOOD CLEAR ORANGE GROVE up to $18,000. Must be first-class grove; will put in brick apartment building; annual rental $1580; price $17,000; mortgage $6000 and new brick theater and store building, leased 4 years $100 per month. Price $12,000, mortgage $5000; might put in some cash on good grove.
F. E. EDMISON, Exclusive Agent,
5419 South Vermont. Vermont 610.

WANTED—TO PURCHASE.
Five or six-room bungalow, or fine cottage, west of Main street, south to 47th, west to Vermont. Have $3500 cash laying in bank to pay for it. Must be someone wanting to sell bad. See me at once.
H. F. RUDELL,
CALIFORNIA REALTY CORPORATION,
C. E. Farish, President,
353 South Hill.

WANTED—
Twenty to fifty acres suitable for subdivision in Los Angeles or close in, south or southwest. Price must be right.
Address E, box 318, TIMES OFFICE.

WANTED — 100 TO 300 ACRES GOOD UNimproved San Joaquin Valley land; must be well located with good water conditions. Would make first payment with $8000 equity on high-class Westlake Park income; prefer to deal with owners. Address 139 ALISO ST., Pomona.

WANTED — TRACTS, CITY, SUBURBAN or country, favorably situated and at prices permitting their syndication; only owners and exclusive agents need respond. CALIFORNIA FINANCE COMPANY, 701-2 Story Bldg.

WANTED—TO PURCHASE FOR CASH—
1—Lots in southwest for building.
2—Lots in Glendale for building.
3—Los Angeles land for subdivision.
MATTHEWS & MATTHEWS,
229 Douglas Bldg., cor. Third and Spring.

WANTED—LOTS, $300 TO $500, FOR CASH and terms; also houses and bungalows on very easy terms. We can sell all we can get if the price is right.
D. J. WILSON, 606 Union Oil Bldg. Main 4141.

WANTED—
TO PURCHASE REAL ESTATE.
We have buyers for bungalows in Wilshire district at $5000 to $8000; also 8 to 10-room house to $15,000. Must be bargains. SHANUS-CARTWELL-LEONARD CO., 505 Union Oil Bldg. F2320; Main 5477.

WANTED — A 5-ROOM MODERN PROPerty near junction of Sunset and Vermont Blvd., north, worth not over $3000; 10 per cent. cash, 1 per cent. per month. Client waiting. Phone A2357. EDWARDS REALTY CO., 430 W. 6th.

WANTED—ORANGE GROVE FROM OWNers who will sell at right price to $35,000 on terms; would like improvements; no agents need answer, owners write full information, so I can find grove. Address X, box 333, TIMES OFFICE.

WANTED — TO PURCHASE BUNGALOW, Echo Park way, up to $2700. Will give small clear house worth $1150, $400 cash and assume. Address E, box 267, TIMES BRANCH OFFICE.

WANTED — TO PURCHASE BUNGALOW, Hollywood or Wilshire way, up to $4000. Will give $2000 lot in Oneonta Park and ca. Address E, box 265, TIMES BRANCH OFFICE.

WANTED — HOME IN WILSHIRE DIStrict. Will give business lot on North Hill st., $4000, some cash and assume for a satisfactory deal up to $8000. LEWIS, 406 Hibernian Bldg. F2969; Main 6776.

WANTED — MOUNTAIN RANCH WITHIN 15 miles railroad, not too far from Los Angeles, suitable for hogs, cattle, fruit, water and timber. Address E, box 66, TIMES OFFICE.

WANTED — TO PURCHASE 5 OR 6-ROOM cottage; small payment down, balance monthly payments; must be between Pico and Adams, west of Vermont; owners only. Call or address 224 HOWE BLDG.

WANTED—APARTMENT-HOUSES OR ANY desirable city income properties, for cash, land or groves.
K. LUNDEEN CO.,
Suites 200 to 224 Central Bldg., 6th and Main.

WANTED—TO BUY A FOUR OR FIVE-room cottage or bungalow; small payment down and $10 to $15 per month, near school and car line. Address D, box 304, TIMES OFFICE.

WANTED—FROM OWNER, A LOT IN MANHATTAN BEACH, give lowest net price, terms, legal description, name, address and telephone number. Address RO, box 317, TIMES OFFICE.

WANTED—TO BUY BEST HOME I CAN get to $2200, will pay $100 cash and $25 month. ARTHUR H. BAILEY, 709 S. Hill. Main 4086; A4587.

WANTED—A BUNGALOW OR COTTAGE, west of Moneta and south of Slauson. I have a Garvanza lot as first payment, rest monthly payments. Phone VERMONT 577.

WANTED — STORY AND HALF HOUSE, Arlington Heights section, near Washington st., $4500 to $5500.
Main 5274. F. L. HADDOCK, JR.

WANTED — CORNER LOT, BETWEEN Santa Barbara and 54th st., and Main and Vermont, unrestricted. Address D, box 312, TIMES OFFICE.

WANTED — ACREAGE IN TULARE AND Kern counties. Give legal description. Going up next Wednesday. Address E, box 365, TIMES OFFICE.

WANTED—TO PURCHASE, BARGAINS choice vacant corner, up to $3000. Buyer waiting. See MISS GREGORY, with Lockhart & Son, Room 731 H. W. Hellman Bldg.

WANTED — TO PURCHASE BUNGALOW to $3500. Will give $1000 clear lot in Boyle Heights, cash, monthly payment. Address E, box 266, TIMES BRANCH OFFICE.

WANTED — 5 OR 6-ROOM HOUSE, CLOSE in, southwest, on very easy terms, on monthly payments. Price must be right. P. O. BOX 1753.

WANTED — 40 ACRES FORSTLESS LAND, not to exceed $100 per acre. R. SYMMONDS, R.F.D. No. 10, box 166M, Los Angeles.

WANTED—TO PURCHASE FROM OWNER for cash, lot in the southwest for building. Give size, location, price. Address E, box 110, TIMES OFFICE.

WANTED—TO BUY TRACT FOR SUBDIVIsion, west or southwest; prefer it fronting on 5-cent car line. 533 WEST VERNON, city.

WANTED— To Purchase, Miscellaneous.

WANTED—ANY QUANTITY OR QUALITY of restaurant fixtures, store fixtures, office furniture, good household furniture, merchandise. Phone Main 3043, F3018. L. C. SKEELS, 213 So. Main.

WANTED—TO BUY BOOKS, IN GOOD CONdition, one set each of Poe, Hawthorne, Stevenson, Kipling, Gibbon's Rome. State explicity edition, condition, etc. Address E, box 376, TIMES OFFICE.

WANTED — DIAMONDS, EMERALDS, pearls and jewelry. Any amount. Pay highest cash prices. HARRY REID, 705 Grant Bldg. Phone 11926.

WANTED—TOP PRICES PAID FOR LADIES' AND MEN'S GOOD USED CLOTHING. EVENING DRESSES BOUGHT. 506 S. SPRING. MAIN 4024, F2890.

WANTED—DIAMONDS; I HAVE PRIVATE buyers for good diamonds, and if you have any for sale it will be more to your advantage to see me. S. POLIMER, 402 S. Main.

WANTED — LADIES' AND MEN'S CLOTHing, evening wear, full dress, Tuxedos, trunks. Deal with a reliable house which pays highest prices. Room 28, 313 S. SPRING ST. Main 3597; F2896.

WANTED—BIGGEST PRICES PAID FOR ladies' and gents' second-hand clothing, shoes and hats. 101 W. 5TH. F4231.

WANTED — PERFECT DIAMOND CHEAP for cash. Give description and price. Address E, box 333, TIMES OFFICE.

WANTED — GENT'S CLOTHING, SHOES, tools and guns. Good prices paid as we need the goods. F4971. 106 E. FIRST.

WANTED—ABOUT 50 ACRES CHEAP LAND near Oceanside. N. TREOSTI, 303 Court st. A2189.

WANTED — DIAMONDS, OLD GOLD, ANtiques, bought for cash. H. B. CROUCH CO., 217 W. Sixth st.

WANTED — AT ONCE, WE BUY REvolvers, rifles, shotguns and cameras. S. POLIMER GUN STORE, 402 S. Main st.

WANTED — CASH PAID FOR FEATHER beds. 743 SAN PEDRO ST. Main 1166.

WANTED—CASH PAID FOR FEATHER beds. 3427 S. MAIN. Phone South 6304; 24913.

WANTED — 20,000-GALLON REDWOOD tank, complete. Address E, box 44, TIMES OFFICE.

WANTED— To Purchase, Miscellaneous.

WANTED—THIS IS YOUR OPPORTUNITY to sell and mine to buy. I have $300 to invest, what can you offer me in household goods? 8 to 14 rooms; must be good; will willingly pay more according to value. Arrived from the east this morning, intend to stay. Make quick offer, am in a hurry. No agents. Address EASTERNER, E, box 286, TIMES BRANCH OFFICE.

WANTED— Miscellaneous.

WANTED — YOU TO KNOW THAT TWO thousand recipes contributed to some of the best cooks in California are contained in The Times New Cook Book. Now on sale. Price 25c; postage 5c extra.

WANTED — YOUNG COMPETENT MASseur wants to give gentlemen treatments at residences or devote all his time to one gentleman. A1 references. Address E, box 355, TIMES OFFICE.

WANTED—TO BUY OR SELL FOR CASH, old-fashioned jewelry, silverware, laces, antiques; also stamp collections. 614 W. SIXTH, near Grand ave.

WANTED—YOU TO KNOW THAT NINEty-three recipes for jams, marmalades and pickles are in The Times New Cook Book. Now on sale. Price 25c, postage 5c extra.

WANTED — SECOND-HAND ROLL TOP desk; medium size. A. U. STORK, 201 E. Santa Barbara ave. South 3948.

WANTED—BOOKS BOUGHT. F2250; MAIN 1359. DAWSON'S BOOKSHOP, 518 S. Hill.

WANTED— Furniture.

WANTED—FOR CASH, FURNITURE.
COL. W. E. SNELLING, AUCTIONEER.
Will pay highest prices or sell at auction on commission. Call Home Phone 25971. 304 E. 28TH ST.

WANTED—WE PAY THE VERY HIGHEST cash price for all kinds of furniture, household goods, merchandise, etc.; any quantity; we also sell on commission and advance cash on consignments. A trial will convince you, and we are always at your service, we have the largest, best equipped and oldest auction house in the State. REED & HAMMOND, auctioneers, 747-749 S. Spring st. Tel. Broadway 2860; Home F3545.

WANTED — WE PAY MORE CASH FOR furniture, household goods, merchandise, etc., than any firm in the city; any quantity. Also sell on commission. Cash advanced on consignments. Largest and oldest established auction house in California. RHOADES & RHOADES, Auctioneers, 1501-3-5 S. Main st. Phones 25679; Main 1359.

WANTED—FOR CASH, SOME HIGH-CLASS furniture; prefer to deal with owners direct. Must be mahogany or birdseye maple. Will buy piano or Turkish rugs if in fair condition. All to make a home. Will consider Pasadena or suburban points if offer is good. Agents fade away. Address Charles E, box 258, TIMES BRANCH OFFICE.

WANTED—WE PAY THE HIGHEST CASH price for furniture and will give a guarantee estimate on auction. Call on us before selling. SUGARMAN AUCTION AND COMMISSION CO., F4510 or Main 3114.

WANTED — PARTY DESIRES TO PURchase furniture of 5 or more rooms. 22283, 1428 S. UNION AVE.

WANTED — FURNITURE, ETC., HIGHEST prices paid. Phone BDWY. 1761, 417 W. 7th.

TO LET— Furnished Rooms.

TO LET—
HOTEL MORGAN,
Eighth and Hope sts.
Close in, modern in every detail, rates 75c and up per day. Special by week or month.

TO LET—THE BRINKLEY, 709 S. SAN PEDRO st. New and nicely furnished rooms; hot and cold running water in each room; strictly up-to-date in every way; $2.50 a week and up. A3793. MAIN 2164.

TO LET—TO A CONGENIAL GENTLEMAN, one nicely furnished room; bath connecting; southern exposure; private home; no other roomers; with home privileges given; one block from Westlake Park; rent reasonable. PHONE 53836.

TO LET—FURNISHED FOR HOUSEKEEPing, 3 or 4 large, clean, outside rooms, en suite; bath, toilet, gas, electricity, stationary tubs. 3423 S. GRAND.

TO LET—PART OF FINE RESIDENCE IN good locality; very reasonable to right party; one room, kitchenette and bath adjoining. PHONE 53730.

TO LET—TWO-ROOM FURNISHED APARTment; phone, bath, gas, electricity; $15; one-half block from Westlake Park. 735 LAKE. 51088.

TO LET—SUNNY FRONT ROOM, LIGHT housekeeping if desired, cheap to desirable tenant. 1611 WEST 10TH ST., between Union and Beacon.

TO LET — ONE OR TWO NEWLY-FURnished rooms in private family. 1767 W. 25TH ST., near West Adams and Normandie. PHONE 73584.

TO LET—HALF OF MY 6-ROOM BUNGAlow home, private entrance, separate bath. 1373 WEST 38TH ST. One of best residence streets. Vermont car; $25.

TO LET — 2 VERY DESIRABLE FRONT rooms and kitchen, Westlake district. 813 GREEN AVE., between Valencia and Union. Phone 55464.

TO LET—ANGELENO HEIGHTS, FURNISHed housekeeping; 2 rooms, private bath, beautiful location; 10 minutes' from Broadway. Phone BROADWAY 1891.

TO LET—NEWLY FURNISHED CHEERful, sunny room, strictly modern, lady or gentleman, $10 a month. 663 BONNIE BRAE. Seventh st. car.

TO LET — HOUSEKEEPING AND SINGLE rooms, very desirable, walking distance, bath, phone. 1153 S. GRAND.

TO LET—CLEANLY FURNISHED ROOMS, with or without housekeeping. 1341 S. HOPE. Broadway 4223.

TO LET—2-ROOM COTTAGE, FURNISHED; close in. Apply 657 S. HOPE ST. Phone 556772.

TO LET—HOTEL SEYMOUR, ROOMS BY day, 50c and up, $3 per week and up. 316½ W. SECOND ST.

TO LET — THE SEWARD, 413 TEMPLE ST. Large, airy, furnished rooms, $3 per week up, near Courthouse.

TO LET — HANDSOMELY FURNISHED housekeeping suite in private residence; very attractive. 1600 W. 14TH, cor. Union ave.

TO LET — SUNNY FRONT ROOM IN PRIvate flat for young or elderly lady; cooking privileges, bath, etc. 737 OTTAWA ST.

TO LET — FURNISHED ROOMS FOR housekeeping, near Hamburger's. 833 SO. HILL ST.

TO LET—FURNISHED SUNNY ROOM room, walking distance, private family. PHONE 51404.

TO LET—5 MINUTES WEST OF CENTRAL Park, clean and airy rooms, $2.50 a week. 506 S. FLOWER ST.

TO LET—IN WESTLAKE DISTRICT, SUNNY room in quiet home, newly furnished, fine location, lady preferred. Phone 54651.

TO LET—NICELY FURNISHED ROOMS IN private family, near Polytechnic School. 130 WEST 21ST ST. Phone South 1797.

TO LET — ROOM WITH HOUSEKEEPING privileges, $9. Call after 3:30 p.m., PHONE F2451.

TO LET—LARGE FRONT ROOM, SUITABLE for 2 gentlemen; terms reasonable, Highland Park. 317 W. AVENUE 57. Phone 39278.

TO LET—LARGE SUNNY NEWLY FURnished front room, bath and phone; walking distance. 1411 S. MAIN ST.

TO LET—REX HOTEL, 314 S. BROADWAY Most Central, Clean and Sanitary. $2.50-$4.00 week. Baths, phones, very cool.

TO LET — NICELY-FURNISHED ROOMS with or without board. 770 E. 12TH ST. Main 7430.

TO LET — TWO SUNNY HOUSEKEEPING rooms, cheap. 1117 W. SECOND ST.

TO LET—CLEAN, COOL OUTSIDE ROOM, $2 a week; brick building; phone and bath. Phone BROADWAY 3968.

TO LET — NICELY FURNISHED ROOMS and apartments; all modern conveniences; close in. 1013 S. OLIVE.

TO LET—4 FURNISHED CORNER ROOMS; good location for professionals. Main 4704. COR. W. TEMPLE AND FIGUEROA STS.

TO LET—4 FURNISHED ROOMS FOR LIGHT housekeeping, $32 per month, including gas and electricity. 412 S. FIGUEROA.

TO LET.— NICE ROOM FOR LADY EMployed; in small private family; all home privileges. 941 VALENCIA ST.

TO LET—PLEASANT FURNISHED ROOMS; private family; could arrange for light housekeeping; Westlake district. 53697.

TO LET—2 NICELY FURNISHED ROOMS; gas and bath; private home. 1713 E. 64TH ST.

TO LET—SUNNY, CLEAN HOUSEKEEPING roms, from $12 per month up. 137 N. HOPE.

TO LET— Furnished Rooms.

TO LET—
HOTEL SHERMAN,
Main entrance, 314 W. Fourth st., near Broadway. The center of the shopping district.
ATTRACTIONS—An exceptionally light, new and modern house of 150 rooms, unsurpassed in furnishings, bedding, cleanliness and service. Hot water and free telephones in every room.
POPULAR SUMMER RATES—$4 to $7 a week; $1 a day. Parlor suites and bath suites at attractive prices
PATRONAGE—Besides its extensive following of permanent guests, nearly ten thousand suburbans and tourists annually register at The Sherman. Phone MAIN 7087.

TO LET — COMFORT AND ENJOYMENT. Why suffer this summer in hot court rooms when we offer large, cool outside rooms at $3 to $5 per week, including hot and cold water, phones, lobby, parlor, billiard room and good times? ABBOTSFORD INN, 801 S. Hope.

TO LET—SOMETHING NEW, CLEAN AND modern, from $2.50 to $5 per week. 715 AND 719 SO. ALVARADO ST.

TO LET—HOTEL ARGONAUT.
233 East First st.
New and modern fireproof building, newly furnished. Hot and cold running water in rooms. Rate 50c per day and up. By the week, $2.50 and up. Depot cars pass the door. Elevator service.

TO LET—FINELY LOCATED, BEAUTIFULly furnished; all outside, sunny rooms; large and airy; one large front room, fine for two gentlemen in private home; walking distance; close to Hamburger's; $2.25 and up. 324½ WALL ST.

TO LET — 2 NEWLY FURNISHED CONnecting rooms, one front, in desirable location; walking distance; private family; will rent separate or en suite. 1311 INGRAHAM ST., half block north of West 7th st., near Witmer.

TO LET — TWO SUNNY HOUSEKEEPING rooms, cheap. 1117 W. SECOND ST.

TO LET—FURNISHED AND UNFURNISHED rooms. 625-631 W. FOURTH.

TO LET—$2 PER WEEK, LARGE CLEAN front room, close in. Phone MAIN 6883.

TO LET — $3 WEEK EACH, FURNISHED housekeeping rooms. 548 E. PICO ST.

TO LET— Unfurnished Rooms.

TO LET—3 UNFURNISHED ROOMS, VERY reasonable. 1346 TRENTON ST.

TO LET— Unfurnished Flats.

TO LET—
UP-TO-DATE FLATS.
ALL CONVENIENCES, WATER PAID.
42RD AND GRAND AVE., $18 AND UP.
2ND AND OHIO—$12 AND UP.
WASHINGTON & BERENDO—$25 AND UP.
RENTAL DEPARTMENT,
F. H. REDPATH COMPANY, OWNERS,
"BUILDERS OF BEAUTIFUL HOMES."
SOUTH 297. 4306 MONETA AVE. 26220.

TO LET — WILSHIRE DISTRICT, VERY fine new modern 6-room bungalow flat, on corner, with east and north exposure, beautiful view, elegant interior finish. Large, light and airy rooms, hardwood floors, built-in features, sleeping porch, with pivot bed, laundry in basement, furnace, garage, etc. Rent $45, water paid. 108 S. ALEXANDRIA AVE. Home Phone 568138.

TO LET—1144½ S. FLOWER ST., DESIRable 5-room modern flat, walking distance, fine location; rent $27.50, including water and lawn kept. S. W. BUELL, 309 Laughlin Bldg. A1221. Key at 1144.

TO LET — NEW UP-TO-DATE 3-ROOM, bath, built-in dresser, 2 disappearing beds, big closet; gas range, linoleum on kitchen and bath, $25, water paid. 2124 MAGNOLIA.

TO LET — 4-ROOM MODERN CORNER flat, white enameled kitchen, linoleum, gas range, disappearing bed, hardwood floors and bookcases, 3 car lines. 3501 S. HOPE ST.

TO LET — UNFURNISHED FLAT, NEW and modern, 4-room lower flat, 312 E. 15th st., half block west of Maple ave. $20. Keys at 1502 SANTEE ST.

TO LET—1344 S. HOOVER ST., MODERN sunny flat, 3 large rooms and bath, two wall beds, buffets, gas range, laundry tub; porches. Key at 1357½ S. ALVARADO ST.

TO LET—UNFURNISHED REGULAR BUNgalow flat, Pico Heights, just finished, all modern improvements, including hardwood floors; $22.50. 2743 DORCHESTER. West 1290.

TO LET—BEAUTIFUL NEW THREE-ROOM flats, all built-in effects, strictly modern, $30 a month. 3915 DALTON AVE., University and West 39th st. car. Vermont 77.

TO LET—JUST COMPLETED, 4-ROOM BUNgalow flat; latest built-in features; exclusive residence location. 1677 W. 38D ST. Phone 55249, Wilshire 2501.

TO LET—LOWER 5-ROOM BASEMENT flat, cheap to right party., clean, good location. 115 N. UNION AVE. Phone mornings. 51724.

TO LET — 4 ROOMS, BATH AND SCREEN porch, close to Westlake Park. 737 LAKE ST. Rent $18. Adults. Open. PHONE 53740.

TO LET — 3-ROOM FLAT, WALL BED, private bath, $14; sunny. 1406 W. 10TH STREET.

TO LET — UNFURNISHER FLATS, NEW and up-to-date, $25 and $35, southwest corner of 11TH AND HOOVER STS. 71126.

TO LET—ONE FURNISHED 2 UNFURnished 3-room flats, new and strictly modern. West 3861. 1610 W. 38TH ST.

TO LET—NICE SUNNY 4-ROOM FLAT, $30. Water paid. 1321A W. 12TH. 53479.

TO LET—MODERN FLAT 3½ ROOMS, $20; 390 W. VERNON AVE.

TO LET — STRICTLY MODERN 5-ROOM flat to refined adults. PHONE 54546.

TO LET—MODERN 4-ROOM FLAT, 1025½ W. NINTH ST. Rent $30. Phone Wilshire 380.

TO LET— Furnished Flats.

TO LET—
642 WEST JEFFERSON ST.
Attractive, homelike, modern 3-room flat, 2 beds, built-in features. Adults. 23686.

TO LET — WESTLAKE DISTRICT; VERY choice 4-room cottage flat, lovely home; well kept grounds; sunny, very clean; piano, first-class neighborhood, reasonable to permanent tenants. W. Ninth car. 920 GRATTAN ST.

TO LET — CLASSY, FURNISHED 3-ROOM flat; large bay windows; every convenience; convenient for 4 adults; nice neighborhood; no small children; walking distance. On Maple near Washington. Call 1711 MAPLE.

TO LET — FURNISHED UPPER COTTAGE flat, 6 rooms, all modern conveniences, nicely furnished, including piano; walking distance. 1217 TRENTON ST. Bdwy. 5487, Home 53983.

TO LET — ATTRACTIVE UPPER FLAT; 4 rooms, bath and sleeping porch; completely furnished. HOOVER AND ADAMS. Phone 23651.

TO LET—FRONT FLAT; 3 LARGE ROOMS, bath, phone; walking distance; rent reasonable. 537 S. FREMONT.

TO LET — FURNISHED FLAT, THREE rooms, walking distance, private entrance. 366 S. FREMONT.

TO LET—MODERN SUNNY 6-ROOM FLAT, completely furnished, $32.50. 924 VALENCIA ST.

TO LET — 3-ROOM UPPER FLAT, GAS, electricity and bath; adults. 1416 CARROLL AVE. Angeleno Heights car.

TO LET—1542½ W. SEVENTH; MODERN six-room flat, complete for housekeeping. Also four-room flat. Rent $40, $30.

TO LET — 4-ROOM FURNISHED UPPER flat with private bath; adults only. 1505 S. LOS ANGELES ST.

TO LET — FURNISHED MODERN 3-ROOM bungalow flat. 461 W. 37TH PLACE. $18. No children.

TO LET — A 5-ROOM UPPER FLAT, plainly furnished, $27.50 per month. Key at 3423 S. FLOWER. Phone 21433 or A1645.

TO LET — NICELY FURNISHED 3-ROOM flats, no children. Apply 920 MAPLE AVE.

TO LET— Apartments, Furnished.

TO LET — THE BANKS, 235 W. ADAMS, strictly modern 2 and 3-room apartments, large veranda, beautiful W. Adams district, opposite Hotel Darby. SOUTH 4263, 21250.

TO LET — ESTRELLA, 516 N. BUNKER Hill, 2 and 3-roomed apartments; no objections to children. Angeleno Heights and Sunset Blvd cars. A5557.

TO LET—$35 MONTHLY, HIGHEST CLASS front 3-room apartment, private phone and bath, cool, sightly location. PARK APARTMENTS, 1134 W. Seventh st.

TO LET — PITTSBURGH APARTMENTS. $11 monthly; cosy 2-room suites, completely furnished, housekeeping, absolutely modern, spotlessly clean. 838 CROCKER ST.

TO LET—FRONT APARTMENT, RICHLY furnished, highest class, cool brick building. GOLDEN APARTMENTS, 1130 W. Seventh st.

TO LET—SAN GABRIEL APARTMENTS. 947 Francisco street; 2 and 3-room apartments, strictly modern, private bath and phone. Summer rates still on. Walking distance.

TO LET—RAPHAEL APTS., 1028 S. HILL. Broadway 3580. Strictly first-class 2 and 3-room apts.; walking distance; summer rates.

TO LET— Apartments, Furnished.

TO LET — 1000 MODERN HOUSEKEEPING apartments, furnished complete; cool, especially ventilated, homelike, convenient arrangements, large grounds, flowers, birds. We can locate you where you will be suited. Rates $10 to $100 monthly. Walking distance.

VACANCIES TODAY IN FOLLOWING HOUSES.

GOLDEN, 1120 W. 7th, highest class	..	$35-$75
PARK, 1134 W. 7th, 3 rooms	....	$35
MARENGO, 944 Francisco, 3 rooms	......	$35
OAKLAND, 1136 Mignonette, 3 rooms	.....	$20
SEATTLE, 312 W. 4th, 2 rooms	....	$16
ROOSEVELT, 334 S. Figueroa, 3 rooms	....	$16
GENEVA, 204 N. Fremont, 3 rooms	....	$14
RAMONA, 218 N. Fremont, 3 rooms	....	$15
PORTLAND, 311 Diamond st., 2 rooms	...	$12
MICHIGAN, 1133 W. First st., 3 rooms	...	$12
ST. LOUIS, 1141 W. First st., 2 rooms	...	$11
BOSTON, 1001 E. Ninth, 3 rooms	....	$12
PITTSBURGH, 836 Crocker st.	....	$11

Owned and operated by the CONSERVATIVE INVESTMENT CO., 408 W. Sixth st. Phones A2043, Main 2043. See Mr. Close, Rental Department, for up-to-date list.

TO LET—
$1 per Day, $4 to $10 per Week, $23 to $30 mo. Bring this ad. and your grip.
That's All.
THE LUCILE APARTMENTS.

THE SAN MARINO APARTMENTS.
Each fully furnished, with private bath, etc. Think of it. AT LESS than price of SINGLE ROOM. Only 15 minutes from center of city, near Westlake Park, among elegant homes. Take W. Ninth or W. 11th st. car, off at Hoover or Arapahoe. TEL. 54066. WILSHIRE 2343 and 556016. (Above apt. houses adjoin on a corner.)

TO LET—
$35 per Month.
Furnished Apartments.
Private Baths.
Outside Kitchens.
Wall Beds.
Steam Heat.
Hot Water, Night or Day.
Laundry Room.
Sun Room.
On the Corner.
of 300 E. WASHINGTON.
HIRSH APARTMENTS.

TO LET—(NEAR WESTLAKE)
THE LUCILE APTS.,
$25 to $30—modern, double suites; 3 or 4 people, private baths and porches, ice chests, laundry tubs, etc., etc.; worth twice the money. Tel. 54066. No. 934 Arapahoe st. West Ninth or West 11th car.
Also see, almost adjoining,
THE SAN MARINO APTS.,
2 and 3-room suites, same conveniences as above; $25 to $30. Tel. 556016. Wilshire 2343.

TO LET—THE MORNINGSIDE APT. HOTEL, No. 301 South Boyle avenue.
Strictly first-class and modern, elegant 2 and 3-room apartments with private bath, private phones, hot water, steam heat, disappearing beds and every convenience known to a first-class hotel; all outside; vacuum cleaned rooms (for a few days), only $4 week, $16 month up. Couple of twos, one very elegant 3-room apartment, vacant today. Phone BOYLE 108.

TO LET—LAS PALMAS APTS. HOLLYwood, just opened, elegantly furnished, 2, 3 and 4-room apartments, prices reasonable; free gas and electricity, telephone and apartment laundry; steam heat and vacuum cleaner; beautiful view of mountains, with sun parlor and roof garden. 1775 ESTELLE AVE. Home 57409. Hollywood 1636.

TO LET—SCARBOROUGH APARTMENTS.
JUST OPENED.
FIRST-CLASS IN EVERY WAY.
519 SOUTH FLOWER.
3 MINUTES' WALK FROM BROADWAY.

TO LET — BUNGALOW APARTMENTS, 309 Sunset Blvd. Two and 3-room furnished new apartments, private bath, at $22.50 and $35; walking distance. The most beautiful apartments in the city for the money. Must be seen to be appreciated. Hollywood car. MAIN 3848. A5864.

TO LET—
ECHO APARTMENTS.
New, quiet, modern; 2 and 3-room apartments, completely furnished. Private baths and telephones. $20 to $45. 2015 SUNSET BLVD. Hollywood or Colegrove cars to Bonnie Brae st. Home 53077. Wilshire 2866.

TO LET—NEWLY FURNISHED, 2 AND 4-room apartments, brick building. Prices reasonable.
MISSION HOTEL,
42nd Place and Moneta avenue.
Phone South 388.

TO LET—THE LAURELHURST,
2756 W. Ninth st.
Every apartment a beautiful home.
Individual garages, private porches, high, large grounds, cool. Separate bedrooms and dressing-rooms. Summer rates. HOME 56654, WILSHIRE 2300.

TO LET—
HEATHER APARTMENTS.
Large, beautiful 2 and 3 rooms; special rates; Westlake. Phone WILSHIRE 2053. 568 S. Bonnie Brae st.

TO LET—
THE EDWARDS APARTMENTS,
1427 Griffith avenue; nicely furnished three-room housekeeping apartments, with PRIVATE BATH, ONLY $20 (worth $40.) Two vacancies. Come today. Home Phone 23192.

TO LET — $50 MONTHLY, A COOL BUNgalow apartment in beautiful private park, sightly location, walking distance; exquisitely furnished, Haviland china, steam heat. Key with MANAGER GOLDEN APTS., 1130 W. 7th st.

TO LET—ROOSEVELT APARTMENTS.
$16, $18, $20 monthly.
Furnished for housekeeping.
Spotlessly clean, large, airy rooms.
A 10-minute walk from Third and Broadway.
334 S. FIGUEROA ST.

TO LET — $16 MONTHLY, ELEGANTLY furnished cool apartments, spotlessly clean.
PRIVATE BATHS—PRIVATE BATHS.
Only 10 minutes' walk.
SEATTLE APARTMENTS, 312 W. Fourth st.
Between Flower and Figueroa sts.

TO LET—NEWELL APARTMENTS,
713 S. ALVARADO.
Strictly modern 2 and 3-room apartments; steam heat, private baths, phones, etc. A stone's throw from Westlake Park.

TO LET—$12, $15, $17 MONTHLY, LARGE airy, 2 and 3-room furnished apartments; spotlessly clean; immense grounds; paved street. GENEVA, HELVETIA, RAMONA APARTMENTS, 204, 212 and 218 N. Fremont ave., First and 6th Loop car.

TO LET—MAYBELLE APARTMENTS.
Close in, walking distance. Elegantly furnished, bungalow style, hot water, steam heat, direct phone, tiled baths, beamed ceilings, large social hall. 1225 W. 6TH, between Boylston and Bixel.

TO LET—THE TEDFORD, 121 W. TENTH st. Apartments that are different; new, first-class, quiet, cool, 6 to 10 windows each; very large and roomy dressing-rooms; special rates. Walk or W. Ninth car to Sunbury.

TO LET — LA PRINCESA APARTMENTS, 717 Lake st., off 7th st., by Westlake Park. Two and 3-room apartments, strictly modern; rates $25 and up. WILSHIRE 1600 and HOME 51282.

TO LET—3 SMALL APARTMENTS, NEW and complete, 10 minutes from Temple Block, $16 and $20. 2628 PASADENA AVE. 31519; East 2384.

TO LET—THE MONROE APTS. ARE MODern in every way; all nice light, airy rooms, newly furnished; steam heat, elevator, pool and amusement hall; best of service; close in. 1225 W. 6TH ST. 53590. Main 5336.

TO LET—
THE OLIVER.
A fine apartment, two large rooms, bath, kitchen and garage; choice location. 780 BEACON.

TO LET—BYRAM APARTMENTS.
1037 Byram street, 2 and 3 rooms, modern, hot water, see this, private baths; $17 to $30 a month; three blocks west of Figueroa; West 11th car. 53479. Walking distance.

TO LET—VALDEZ APARTMENTS.
812 S. Coronado, near Westlake Park, between 2 car lines. Pleasant home. 53406.

TO LET—
Comfort apartments, corner 24th and Budlong, take West Adams car. Three-rooms, nicely furnished; homelike surroundings, moderate rent, ready 15th.

TO LET — $12 MONTHLY, ELEGANTLY furnished apartment for housekeeping; high sightly location, walking distance. MICHIGAN APARTMENTS, 1133 W. First st.

TO LET—STRONG'S OTSEGO APARTMENTS, 633 W. 15th, between Figueroa and Georgia. New building, new furniture, large rooms, broad porches; no children. PHONE 25531.

TO LET — BIXEL APARTMENTS, 16 BIXel st., thoroughly renovated, modern, elevator; walking distance; 1-2-3 rooms, first-class service. Take First and 6th st. Loop car.

TO LET—GOLDEN APARTMENTS. HAVE you seen them? Beautiful suites, private phones. 1130 W. 7TH ST.

TO LET—ST. CATHRYN APARTMENTS, 725 S. Bixel. New, elegant apartments. Special summer rates. Walking distance.

TO LET—RICHARDS APARTMENTS, 1017 Valencia st. Elegant apartments with bath and kitchen; low summer rates. PHONE 54891.

TO LET—ST. LAWRENCE, 2 LARGE HANDsomely furnished rooms. 43 ST. JAMES PARK.

TO LET — DOUGLAS APARTMENTS, 626 W. 10th st. Two and three-room apartments furnished for housekeeping. $18 to $30.

TO LET — HALE APARTMENTS, NEATLY furnished, 2-room apartments, steam heat, private bath. WILSHIRE 104.

TO LET— Apartments, Furnished.

TO LET—THE POTTER APARTMENTS.
Pico and Alvarado.
Something new.
Electric cook stoves.
Electric toaster and broiler.
Electric flat irons.
Cook with electricity.
Cheaper than gas.
The Potter is new.
Just the place to live.
2 and 3-room suites.
Rates very reasonable.
STILLWELL HOTEL CO.

TO LET—
ENGADINE APARTMENTS.
Cor. Westlake and 10th st.
Notice the location; you will not be ashamed to ask your friends out. NEW and HIGH-CLASS in every particular. INTENDED to rent for $50. Take your choice at $30 and $40, balance of month FREE. We expect to rent every apartment today, so bring your deposit. Take 9th or 11th st. cars. DON'T PHONE. COME.

TO LET—HUNTLEY APARTMENTS.
Two, three, four and five-room housekeeping apartments, 1207 W. Third st. Take Crown Hill car line; new concrete building; new furniture, cool porches, large lobby and amusement rooms, two cement tennis courts, free garage. Ten minutes Third and Broadway. Special summer rates.
Phones: MAIN 230; HOME 10108.

TO LET—THE BURLINGTON,
9th and Burlington ave.
Two and three-room apartments
with every modern convenience.
Summer rates continue during
August and September.
F. J. NICHOLSON.

TO LET—
YOUNG APARTMENTS,
Fireproof Construction.
Grand ave., at 17th st.
Just completed and furnished in a manner to appeal to people of refinement; elevators, lobby, assembly room and billiard room.

TO LET—
CUMBERLAND HOTEL AND APARTMENTS.
242 South Olive street.
On the hill at the top of Angel's Flight; finest location in the city; good service; modern in every respect; clean and quiet; rooms with and without private bath; 2, 3 and 4-room apartments; prices very low. 10348; MAIN 77.

TO LET—LA SALLE APTS., 1349 W. 6TH ST.
In the heart of the fashionable Westlake district. Walking distance from business center. New and handsomely furnished two and three-room apartments. Building just completed. Handsome lobby and lounging room. Extra large airy kitchens, private baths and steam heated. Moderate rates. First and Sixth street Loop car.

TO LET—
THE STRATFORD.
Strictly high class apartment hotel, W. Sixth and Burlington, 8 minutes' walk from center of city, two blocks from Westlake Park; large veranda, lawn and flowers; tennis courts; 2, 3 and 4-room apartments completely furnished.

TO LET—
ELIZABETH APTS.,
1112 ELDEN AVE.
New management, modern 2 and 3-room apartments, dressing rooms, with chiffonier and wardrobe; kitchens arranged for breakfast room, steam heat; fine location. Rates $24 and up.

TO LET—
THE PELTON,
JUST OPENED. MODERN.
2 and 3-room apartments, large, airy rooms, large closets, private dressing rooms, complete kitchens, direct line phones; 5 minutes' walk from Broadway. 532 S. FREMONT. A5964. Broadway 4590.

TO LET—7 ROOMS, NICELY FURNISHED, complete for housekeeping; 3 bedrooms, piano, large bath, porches all around; fine home for first-class people; 3-minute car service; lawn cared for; suitable for 4 or 5 people. Phone South 4559. 537 WEST 41ST ST.

TO LET—830 S. CARONDELET ST.
Well furnished apartment, first floor, three rooms, 2 beds, screen porch, private entrance front and rear, nice grounds, 2 blocks south of Westlake Park; gas, electricity, hot water, furnace heat; an elegant little home; high, sightly location. W. 8th st. car. HOME PHONE 54332. Come out today.

TO LET—LIVE AT LUANA APARTMENTS. NEW, ELEGANT, REFINED, 2, 3-ROOM APARTMENTS, SUMMER RATES, PRIVATE PHONES AND BATHS. HERE IS WHERE YOU WILL FIND PLEASURE AND COMFORT. 225 W. 25TH ST. PHONES HOME 25390, SUNSET SOUTH 2808.

TO LET—
HOPE APARTMENTS.
Completely furnished 3-room suites, excellent neighborhood; modern conveniences; reasonable. Grand ave. car, one block west. 3333 S. HOPE ST.

TO LET—3-ROOM NICELY FURNISHED sunny apartments; clean, modern, private bath, every convenience; walking distance. $24; FIRR APARTMENTS, 918 W. First st., near Figueroa.

TO LET—
WESTRADA APARTMENTS.
636 S. Alvarado st.
Overlooking Westlake Park, 2 and 3-room apartments; strictly modern, rates $35 up.

TO LET—WAVERLY APARTMENTS, ELEgantly furnished; private bath, phone, hall and sleeping porch with each apartment; lots of light and air. Rates from $35 up. 1326 BOND. Phone 25794.

TO LET—
ALBEMARLE APARTMENTS.
2343 Scarff st. New Management.
Exclusive, homelike, beautifully furnished, 2, 3 and 4-room apts. Prices reasonable.
PHONES: 60339. WEST 544.

TO LET—TO ADULTS; HOLLYWOOD, 3-room apartment, in bungalow, completely furnished, bath, separate entrance; garage, $30; this includes water, lights, gas for cooking. 5138 HAROLD WAY, near Winona, one block south of Hollywood blvd.

TO LET—
THE MIRAFLORES APARTMENTS.
1430 S. Flower (near 14th.)
2 and 3-room apartments; just opened; service unexcelled; summer rates.
MAIN 8320; 24221.

TO LET—
STRATHALLAN APTS.,
535 WEST 9TH ST.
Two and three-room handsomely furnished apartments, rates $35 up. Walking distance. MAIN 7800. 10425.

TO LET—GOLDEN APARTMENTS, 1120 W. Seventh st. Phones 60949, Broadway 3904. Richly furnished apartments at reduced prices; immense lobbies, music room, roof garden, billiard parlor, elevator, garage, immense private park. Walking distance. $35 to $75 monthly.

TO LET — LOUVRE APARTMENTS, 626 E. Washington. Two and 3-room suites; private baths, hot water, steam heat, private phone, garage, roof garden, all modern. See this for price and comfort before locating. SOUTH 1204.

TO LET—
Edgarly Apartments.
1020 South Hope.
Strictly first-class.
Special summer rates.
F2614. Main 1183.

TO LET—$14 AND $15 MONTHLY, LARGE, 3-room, completely furnished apartments, specially adapted for children; large play ground; shrubbery, flowers; modern in every way. 212 and 218 N. FREMONT AVE. Walking distance.

TO LET — PRINCESS APARTMENTS, 725 Bonnie Brae, near Westlake. Single and double apartments with bath, dressing room, direct phone in each apartment, sun parlor, large lobby and music room; best of service.

TO LET — THE ROWAN APTS., 123 S. Bunker Hill, right in town. Take First and Sixth street Loop car. Housekeeping suites, $12 and up. Single rooms $10 and up. A2361. MAIN 5573.

TO LET — $12 MONTHLY. SPOTLESSLY clean, cool apartments, special beds, hair mattresses, spacious grounds, aviary, flowers. PORTLAND APARTMENTS, 311 Diamond st. Walking distance, one block north of First and Figueroa.

TO LET—"LIVE RIGHT," LIVE ECONOMically, enjoy the beauties of nature. $25 and $30 monthly. GOLDEN APARTMENTS, 1130 W. Seventh st.

TO LET—5 ROOMS, NEWLY FURNISHED apartment and garage, private residence. 1042 BEACON ST.

TO LET — GOLDEN APARTMENTS, VERY special, cool, richly furnished apartment, brick building, large grounds, beautiful flowers. 1120 W. SEVENTH ST.

TO LET—$12, $14 MONTHLY, LARGE AIRY, completely furnished housekeeping apartments; spotlessly clean, large grounds. GENEVA APARTMENTS, 204 N. Fremont.

TO LET—ST. GEORGE APARTMENTS, 711 WESTLAKE. FURNISHED, NEW AND strictly up to date, half block from lake.

TO LET — NICELY FURNISHED APARTments, 2304 S. GRAND.

Classified Liners.

TO LET—
Apartments, Furnished.

TO LET— THE SHATTO.
New, modern, good service.
20 minutes' walk from Broadway.
$35 to $65.
West Sixth st. car to Valencia.
Walk one block south.

TO LET—
PONCE DE LEON APARTMENTS.
1136 S. Alvarado st.

New brick, modern building, 2, 3-room suites; select Westlake district. 5 minutes' walk to park. Inspection of this fine house decides you to live where home comforts are enjoyed. 11th or Pico car to Alvarado.

TO LET—THE WILSONIA APARTMENTS.
836 Albany st. Home 55416.
New. Cool. Sunny.
A quiet home.

Elegantly furnished, large dressing rooms. Within walking distance to business district. Special summer rates.

TO LET—GIBSON APTS., 635 W. FOURTH ST. Choice outside rooms, private baths, steam heat, private phones; 5 minutes from Broadway; rates reasonable. New management.

TO LET—
Apartments, Unfurnished.

TO LET—UNFURNISHED FLAT APARTMENT, upstairs, 3 rooms and bath, 2 wall beds, hot water. 1044½ PARK VIEW. Inquire at drug store below. Phone Wilshire 2170.

TO LET—4-ROOM APARTMENT, MODERN, brick building, disappearing bed; gas range, private bath. 556 N. WESTERN AVE. Phone Owner, West 4833.

TO LET—
Rooms and Board.

TO LET—AT THORNYCROFT FARM. REST RESORT, 20 minutes from Los Angeles, 700 feet elevation; fine canvas bungalows, in orange groves; raise all our own turkeys, chickens, squabs, rabbits, vegetables, fruit, Jersey milk and cream, tub and shower baths. Get off 9th st. station, Glendale. No tuberculosis. Phone Sunset GLENDALE 70J. HOME 521. City office Union Oil Bldg., Rooms 203-204. Main 6707; F8733.

TO LET—THE WILSHIRE HOTEL MAKES the table the first consideration, large airy rooms, single or en suite, with private baths or with running water, steam heat and telephone in every room. Prices moderate. MRS. M. B. WING, 671 Coronado st. 54726; Wilshire 1064.

TO LET—THE ESTERBROOKE. Select family hotel, west side, cool in summer, warm in winter; hot and cold running water, steam heat, excellent table; single rooms, or in suites, with private bath, reasonable rates. HOME PHONE 54530. 810 Beacon st.

TO LET — TO REFINED, WELL BRED people, high-class rooms and board in elegantly furnished home, excellent cooking, exclusive neighborhood, beautiful grounds; private bath, sleeping porches; garage, splendid car service. Reasonable rates. 1944 S. FIGUEROA.

TO LET — BELLEVUE TERRACE HOTEL, Sixth and Figueroa sts., now under new management. We cater especially to young people and families who wish a permanent home; delightfully situated both for business and pleasure. Call or phone for rates. Main 446, F6392. BARNETT & ROBINSON, props.

TO LET—$5.25 UP. 5 MINUTES FROM BUSINESS center, yet in exclusive residential section; refined home for ladies and gentlemen; sociable and cheerful; about 20 people; guests assisted in entertainments. Eighth-st. car to 1001 W. EIGHTH ST. Phone 55402.

TO LET — ROOM AND BOARD. NEWLY furnished, sunny rooms with or without private bath. Home cooking.
MISSION HOTEL,
42nd Place and Moneta avenue.
Phone South 386.

TO LET — WELL FURNISHED ROOMS with board, private family, pleasant home, attractive surroundings; one block south of Westlake Park. 752 LAKE ST. Home phone 53882.

TO LET — BOARD AND ROOMS. I WOULD like to accommodate 2 or 4 workingmen in a widow's nice home; good cooking and home privileges. Close in, rates reasonable. 2136 SO. LOS ANGELES ST.

TO LET — LARGE, AIRY FRONT ROOM, second floor, to 2, with breakfast and dinner; best home cooking; home privileges; walking distance. Wilshire 506, F1861. 1539 ORANGE ST.

TO LET—FIRST-CLASS ROOM AND BOARD for 2 gentlemen in strictly private family, within walking distance. 507B S. BOYLSTON ST.

TO LET — IN HOMELIKE TOURIST AND family hotel; all sunny, airy rooms; excellent board; large grounds; healthfully and beautifully located among the hills. GARVANZA VILLA, Avenue 63.

TO LET — NEAR WESTLAKE, NEWLY furnished rooms, private baths, open grates, home cooking. 698 RAMPART ST., corner Seventh. 55275. Summer rates.

TO LET—EL PALACIO HOTEL. AMERICAN plan, $2 per day and up. 405 COURT ST. Take Court Flight on N. Broadway. Main 9180. F4184.

TO LET — ROOMS AND BOARD IN A PRIVATE family, home cooking, good location, car service and all modern conveniences. 1226 S. ALVARADO. West 534, 52132.

TO LET — ROOMS AND BOARD, 2 MEALS per day; rates $30 to $35 per month. 944 DENVER AVE., 3 blocks west of Figueroa st. Phone 556481.

TO LET—NEAR WILSHIRE BLVD., IDEAL rooms with board; private family; 3 car lines; $35 and $37.50; reduction for two in room. PHONE 52696 or 56663.

TO LET—FIRST-CLASS PRIVATE HOME, will accommodate four or five adults with room and board. HOME PHONE 21717.

TO LET — HANDSOMELY FURNISHED rooms, running water, porches, garage, Westlake. 1649 ORANGE ST. 52246.

TO LET—2 OR 3 ROOMS WITH SLEEPING porch, with or without board, walking distance to town. PHONE 53094.

TO LET — WESTLAKE DISTRICT; BREAKfast and 6 o'clock dinner to person employed; prefer teacher. PHONE 51013.

TO LET—THE BEST HOME-COOKED MEALS with nice outside rooms; walking distance. 759 OTTAWA ST. Phone 52108.

TO LET — TWO DOUBLE ROOMS, EXCELlent table board; handsome private home. 1204 ORANGE ST.

TO LET — CALL AT MRS. FORD'S FOR nice rooms and board at reasonable rates. 1401 S. HOPE ST. Broadway 4296.

TO LET—
Rooms and Board for Children.

TO LET—THE ANNA MAE, EXCEPTIONAL home for children; constant care of nurse; piano lessons and practice at studio. PHONE 23077.

TO LET—WILL TAKE ONE OR TWO CHILdren to board; will room parents. 1246 TRENTON ST.

TO LET—
Unfurnished Houses.

TO LET — MODERN 5-ROOM HOUSE, with large sleeping porch, bath, gas, electricity, $30; located 4000 Naomi, one block from Central ave. car line. Call F1814 or Broadway 1757 for NIGH.

TO LET—THIS IS TO REMIND you our list of houses is large.
PORTER-KEEFE CO.,
501 Title Ins. Bldg., 5th and Spring.

TO LET—5-ROOM BUNGALOW, STRICTLY modern, near car line; our home place; lawn and flowers; $19. 355 W. 58TH ST. Moneta ave. 41st car. 29221.

TO LET—UNFURNISHED FLATS; FIRST-class and in fine neighborhood; $25 and $35. S. W. COR. W. 11TH AND HOOVER STS.

TO LET — NO. 300 S. UNION AVE.; WALKing distance, Westlake district, $30 per month. W. W. COPP, 416 Copp Bldg., 218 S. Broadway. A1531, Broadway 753.

TO LET—6-ROOM, CLEAN, MODERN HOUSE and barn; lawn, flowers and trees. S.E. COR. 27TH AND HALLDALE AVE. Phone 72413.

TO LET—661 JUDSON ST., UNFURNISHED, 5-room cottage with nice yard, fronting Prospect Park; $18, including water. Call at premises during day. Phone BROADWAY 5247, evenings.

TO LET — $30. 5-ROOM HOUSE WITH all conveniences. Large yard and good location. Water paid. Take Maple ave. car. 347 EAST 42ND ST.

TO LET — 8-ROOM HOUSE, FINE YARD, close in, just the thing to rent for first-class room and board. Wall st., near 12th. Phone MAIN 286 or A2157.

TO LET—RESIDENCE, 9 ROOMS, BATHS, perfect condition, garage, a gentleman's home; moderate rent. Westlake between 9th and 10th. See owner, 304 SECURITY BLDG.

TO LET — AN 8-ROOM UNFURNISHED house, 1031 W. 30th st. PHONE 24001 for particulars.

TO LET—7-ROOM MODERN HOUSE, W. Adams Heights, corner Eighth ave. and 23rd st. Key 2306 EIGHTH AVE.

TO LET—$30. MODERN 8-ROOM HOUSE, four bedrooms, fine neighborhood. 1143 W. 38TH ST.

TO LET—7-ROOM STRICTLY MODERN home, on Alvarado street, unfurnished. Call owner, mornings, 53987. $35.

TO LET—$80, 2624 S. FIGUEROA, 10-ROOM house, modern improvements, sleeping porch, garage; will lease. Phone BROADWAY 4822.

TO LET—
Unfurnished Houses.

TO LET—
Two-story eight-room house, two lots, barn, garage, flowers, trees, etc.; rent $25 per month. 1124 Harvard Boulevard.
Call RANNELLS LAND CO.,
803 Higgins Bldg.
Phones, A2910; Main 3433.

TO LET — BURLINGTON NEAR NINTH; strictly modern, 8-room house; hardwood floors; furnace, 2 baths, 3 lavatories, stationery tubs; sleeping porch, clothes chute; garage, etc. Rent $45. Party must buy furniture. Phone WILSHIRE 3031.

TO LET—NEW, 5-ROOM BUNGALOW, JUST built, completely modern, in beautiful Walnut Lawn Addition. Will lease for one year at $20 a month.
MANNING REALTY COMPANY,
100 Coulter Block,
213 South Broadway.

TO LET—7-ROOM UNFURNISHED HOUSE, south front, hardwood floors, large yard, garage, etc., close to school, fine locality. Take Georgia and S. Vermont car, one-half block south of Adams, running west from Vermont. 1451 DANA ST. Phone Owner, 54717 or A4599.

TO LET — FIVE ROOMS AND BATH IN new modern double bungalow. Has disappearing bed and other up-to-date features. Is located in first-class residence district. Owner takes care of premises. 634 HELIOTROPE DRIVE. Take Heliotrope Drive car or Phone 59556.

TO LET—1328 NEW HAMPSHIRE; 6 ROOMS, furniture for sale; good house; low rent; immediate possession; will sell furniture for less than half cost; 15 minutes from Broadway. Pico car. Come out today. HOME PHONE 54159.

TO LET—5-ROOM BUNGALOW AT HUNTington Park.
5-room bungalow near South Park.
5-room cottage near 12th and Central ave.
See owner, R. D. MOYER, 1200 Central ave. Phone Main 3835.

TO LET — $21; 5-ROOM BUNGALOW IN southwest, gas, electricity, bath, screen porch, large yard; completely furnished; on fast red car line and 2 blocks from 39th st. car line. 3761 HOBART BLVD. Key next door.

TO LET—FURNISHED AND UNFURnished bungalows in all parts of the city. Large list. Saves you time and worry. Rental department.
PACIFIC HOME BUILDERS.
331 S. Hill st.

TO LET—BURLINGTON NEAR NINTH; strictly modern, 8-room house; hardwood floors; furnace, 2 baths, 3 lavatories, stationery tubs, sleeping porch, clothes chute garage etc. Rent $45. Party must buy furniture. PHONE WILSHIRE 3031.

TO LET—MODERN 7-ROOM HOUSE, ON Mt. Washington, 1000 feet elevation; beautiful views; school facilities, gas, electricity and telephone. MRS. S. T. CLOVER, Redondo Beach.

TO LET — SANTA BARBARA COURT, 3 rooms and bath, sleeping accommodations for four; $35 to $40 per month. A. R. JAQUITH, Santa Barbara and Budlong. 26361 and Vermont 1063.

TO LET—MODERN 7-ROOM UNFURNISHED house; nice corner at 1357 ALBANY ST. Will lease.

TO LET—5-ROOM MODERN COTTAGE, 1214 W. 30TH ST. West 4542.

TO LET — 5-ROOM COTTAGE, $15 PER month. 756 EAST 53D.

TO LET—
Furnished Houses.

TO LET—FURNISHED AND UNFURNISHED bungalows in all parts of the city. Large list.
Saves you time and worry. Rental Dept.,
PACIFIC HOME BUILDERS.
331 S. Hill st.

TO LET—LADY EMPLOYED DURING DAY desires to rent her home, furnished, retaining one sleeping-room, 5 rooms, bath and screen porch; quiet people preferred; terms $30 per month. 948 WEST 36TH ST.

TO LET—BEAUTIFUL NEW BUNGALOW, artistically furnished throughout, magnificent view of mountains; grand piano, garage, water paid, yard kept to reliable party, $65 per month. Terms, 6 months or year. PHONE F1001.

TO LET — NICELY FURNISHED 5-ROOM bungalow; cosy and modern; perfectly clean and newly painted; near foothills; oranges and other fruits on lot. Take Hollywood car. 1827 ALEXANDRIA AVE.

TO LET—
Furnished bungalows, $30 and up. House with garage and billiard-room.
S. OGDEN, 418 Mason Operahouse Bldg.
10963. —Phones— Main 496.

TO LET—676 ECHANDIA ST., FURNISHed 4-room modern cottage, nice yard, fronting Prospect Park, $21 including water. Call at premises during day. Phone BROADWAY 5247 of evenings.

TO LET—MODERN 9-ROOM HOUSE, COMpletely and nicely furnished, at 3015 RAYMOND AVE. Take Jefferson car. $65, including water. TEL. A3840. BROADWAY 9793.

TO LET — SANTA BARBARA COURT, furnished, 3 rooms and bath, sleeping accommodations for four, $35 to $40 per month. A. R. JAQUITH, Santa Barbara and Budlong. 26361 and Vermont 1063.

TO LET—
Furnished bungalows, $30 and up; house with garage and billiard-room. S. OGDEN, 418 Mason Operahouse Bldg. Phones 10963. Main 496.

TO LET — ELEGANTLY FURNISHED house, located in the fashionable Westlake district; 18 rooms, 7 baths, fine amusement hall, large cement garage for five cars. For particulars Phone 65214 or M. 1750.

TO LET — NEW 7-ROOM BUNGALOW, fully furnished, all modern conveniences, hardwood floors, garage, 2238 W. 29TH ST. $40. Phone owner, 73005.

TO LET—2-STORY 9-ROOM HOUSE, COMpletely furnished; furnace, garage, beautiful flowers, lawn, back and front; key at the house. 4809 S. FIGUEROA. Phone 28108.

TO LET—IN WESTLAKE DISTRICT, 5-room cottage, nicely furnished, fine yard and flowers. 1823 W. 12TH ST., Los Angeles, Cal.

TO LET—HALF OF DOUBLE COTTAGE, 3 rooms and bath; everything new and modern; nice location; adults only. W. Washington car. 1741 NEW ENGLAND AVE.

TO LET—3-ROOM FURNISHED COTTAGE naer Hollywood High School, Hollywood; gas, electric light, water paid, $12.50 per month. 1519 BONITA PLACE. Home phone 579103.

TO LET—WE STILL LEAD IN FURNISHED houses, bungalows and flats.
PORTER-KEEFE CO.,
501 Title Insurance Bldg., Fifth and Spring.

TO LET—1019 DENVER AVE.; 5-ROOM FURnished cottage; walking distance; 3 beds; bath; no objections to one or two children; $28, water free. PHONE 54051 or MAIN 4363.

TO LET — TO MAN AND WIFE, OR TWO ladies, modern 5-room bungalow, newly furnished; piano; high location. Phone BOYLE 675.

TO LET—$25; ARTISTIC NEW MODERN 4-room bungalow; 2 beds; very homelike; University or Vermont and Georgia car. 1362 W. 37TH PLACE.

TO LET—7-ROOM, 2-STORY HOUSE; OAK floors; garage; very finely furnished; on Sixth ave., between Pico and 16th sts.; rent $60 per month. PHONE 72314 for appointment.

TO LET—7-ROOM HOUSE; 4 BEDROOMS; hardwood floors; piano; large yard; good location; lease. 1936 TOBERMAN. 21479.

TO LET — SMALL, FURNISHED REAR house; $10, water paid. East Hollywood cars. 4632 VERMONT PLACE.

TO LET—ELEGANT WILSHIRE BLVD. 11-room corner house, between the parks, for one year or more. PHONE 52585.

TO LET—10-ROOM HOUSE, COMPLETELY furnished, $50. 1824½ N. BROADWAY. East 2675.

TO LET—A HANDSOMELY FURNISHED 7-room house. May be seen between 10 and 4. 1807 HARVARD BLVD. 73917.

TO LET—6-ROOM COTTAGE, 1664 GIRARD st., nicely furnished, adults only, $31.50. Phone WILSHIRE 2932.

TO LET — 5-ROOM, MODERN HOUSE, lawn cared for. 661 RAMPART, corner Wilshire. PHONE 52585.

TO LET—CLOSE-IN, $35, 5-ROOM NEWLY decorated furnished house. 1263 W. FIRST. Broadway 800.

TO LET — ATTRACTIVE NEW 5-ROOM bungalow, nicely furnished; fine neighborhood. 3119 BRIGHTON AVE. Phone 71419.

TO LET — WELL-FURNISHED 5-ROOM cottage, high and sightly; flowers and lawn. 1441 LAKESHORE AVE.

TO LET — COMPLETELY FURNISHED 4-room modern cottage, $20. 101 E. AVE. 36, cor. Pasadena ave.

TO LET—NICE COTTAGE IN BEAUTIFUL location, one block from Westlake Park. 636 WESTLAKE AVE. Wilshire 51.

TO LET—ALMOST ENTIRELY FURNISHED 10-room house. 752 HARTFORD AVE. Inquire E. B. Rivers, Home 10233.

TO LET—$10; 3 ROOMS, FURNISHED; BATH, gas, electricity. 163 N. CLARENCE. E. First car.

TO LET—SIX ROOM COTTAGE, PIANO, EXceptionally well furnished; lawn, trees, and flowers. 1663 WEST 12TH.

TO LET — AN ATTRACTIVE FURNISHED 10-room house, modern conveniences. Phone 24664.

TO LET—FURNISHED—5-ROOM, MODERN house and garage. 2276 W. 30TH ST. Phone West 3331.

TO LET—BEAUTIFUL 6-ROOM BUNGALOW, neatly furnished. 2048 WEST 29TH.

TO LET—
Furnished Houses.

TO LET—FURNISHED, MY BEAUTIFUL new 9-room bungalow in the Wilshire district. Large sleeping porch and sun parlor. Everything complete; piano, graphanola, china, cut glass, linen, silver, etc. Furnace; large garage. This is a very attractive bungalow and must be seen to be appreciated; will lease for six months or less to responsible people. Take West 9th car to 765 HARVARD BLVD.

TO LET—FURNISHED—
5 rooms, nicely furnished, 1647 Maltman ave.; high ground; large yard, good lawn; comfortable home. Take Hollywood car, get off at Maltman ave. Key next door. Will rent for 6 weeks only, $25 per month. See
CALIFORNIA REALTY CORPORATION,
O. E. Farish, President,
353 S. Hill.

TO LET—IN SOUTHWEST, 20 MINUTES out, well furnished, 6-room cottage, for as long as desired, piano, china and linen; gas and electricity is on; water is paid and lawn cared for, rent $35 to $40 per month. Call at 3100 KANSAS AVE., corner of 31st. Home 72193. Two minutes from W. Jefferson car.

TO LET — $25; FURNISHED 5-ROOM COTtage; walking distance. 1310 W. FIRST.

TO LET—OR LEASE—
Stores, Offices, Business Sites.

TO LET—
OCTOBER 1ST.
617-619 S. SPRING ST.

Store, office and desk space in the centrally located, well-lighted and ventilated room now occupied by The Times, and in which space will be reserved for The Times Branch Office, and Information Bureau Particularly suitable for railroad or steamship offices.
APPLY THE TIMES-MIRROR CO.,
619 S. Spring st.

TO LET—LARGE, LIGHT STOREROOMS IN new apartment building in growing section, opposite school; drug store much needed; two other stores, good for merchandise; first month free; graduated lease for number of years to right party. OWNER, room 915, Union Oil Bldg., from 10:30 to 3.

TO LET — BUTCHER SHOP WITH FIXtures, doing business; good chance to build up; also large cement basement, 50x90 feet, suitable for storage or manufacturing; all paved streets. 900 N. BROADWAY. Main 976.

TO LET—WAREHOUSE WITH RAILROAD switch, 12,400 square feet floor space. A modern brick building, just built. Will lease for long terms. $125 per month. Handy to railroad depots. Phones Broadway 1264; F1917.

TO LET—LOT ON E. FOURTH ST., NEAR Central, from 5 years to 20 years, for garage or other business, rent only 6 per cent. on investment. MOHR, 302 Stimson Bldg. Main 1332. Home 2819.

TO LET—STORE ROOM AND 6-ROOM cottage, adjoining, fine location for any kind of business; will rent cheap, close in. CAMPBELL SLATER CO., 529 Union Oil Bldg.

TO LET—SPACE SUFFICIENT FOR NEEDS of an automobile agency, including private offices, salesroom, storage and machine shop. Apply MAIN 4490 and F2110.

TO LET—MACHINE SHOP ON PAVED ALley in rear of new garage; owner will provide some business for suitable tenant. Address C, box 209, TIMES OFFICE.

TO LET—WILL LEASE BRAND-NEW GARage and salesroom, situated heart of automobile district; something worth while. Address D, box 18, TIMES OFFICE.

TO LET—FINE BRICK STORE, CORNER Moneta ave. and 42nd Place, $35, new building; will give lease to good tenant. 363 W. 42ND PLACE. 29964.

TO LET—DESIRABLE, SECOND-FLOOR offices and lofts at 130½ S. Broadway. Apply to THE TIMES-MIRROR PRINTING AND BINDING HOUSE, 118 South Broadway.

TO LET—ONE OR TWO UNFURNISHED rooms, with use of reception hall and private telephone service. 517 UNION OIL BLDG.

TO LET—LEASE; I HAVE THE BEST LOcation in city for grocery and meat market; apartment-house district; no competition. See MR. SLACK, 367 I. W. Hellman Bldg.

TO LET—STUDIOS AND OFFICES IN MAjestic Theater Building, some part time in studios. WM F. DAVIS, 201 Majestic Theater Bldg. F2420.

TO LET—OR LEASE—A LARGE WAREhouse or factory site. High-class property; long lease to right party. Address E, box 337, TIMES OFFICE.

TO LET—2 BRICK STORES, PASADENA avenue, corner Ave 63. Good location for drug store, grocery, millinery or other business. Owner at the building. KOHN.

TO LET—DESK ROOM, INCLUDING DESK, both phones. 221 LISSNER BLDG. 524 Spring.

TO LET — DESK, $5 A MONTH; TELEphone, quiet, central. 522 CHAMBER OF COMMERCE BLDG.

TO LET—DESK ROOM IN OUR OFFICE. Heat, light and phone, 302 Higgins Bldg. L. A. CITRUS LAND INVESTMENT CO.

TO LEASE — BEST LOCATION IN CITY for drug store, close in. See MR. SLACK, 367 I. W. Hellman Bldg.

TO LET—EXCELLENT LOCATION, STORE with living-room. 4367 HUNTINGTON DRIVE. Rose Hill. Phone Broadway 6375.

TO LET—OFFICE TO RENT, FURNISHed or unfurnished. Reasonable. 604 UNION OIL BLDG.

TO LET—STORE, SPRING NEAR SIXTH; low rent; also factory site, close in. Call immediately. 632 S. SPRING.

TO LET—DESK ROOM IN LIGHT, SUNNY outside office; only $8. 710 DELTA BLDG.

TO LET—ONE-HALF OF FURNISHED OFfice, with phone. 406 HIBERNIAN BLDG.

TO LET—DESK ROOM WITH USE OF phone. 621 I. W. HELLMAN BLDG.

TO LET—$15 MONTHLY. FINE STORES. See MR. CLOSE, 408 W. 6th st.

TO LET—
Storage.

TO LET—COLYEAR'S NEW FIREPROOF concrete warehouse, finest in the West, furniture and household goods stored in separate locked concrete rooms, $1.50 per month and up. Large trunks, boxes, etc., 50c. Expert packers, moving and shipping at lowest rates.

Call us up, Main 1117, Home F3171. Also non-fireproof storage at less rates.
COLYEAR'S VAN AND STORAGE CO.,
Office with Colyear's Furniture Store,
509 South Main St.

TO LET—THE L. A. VAN, TRUCK AND Storage Co.'s private rooms for storing and the largest vans for moving household goods, pianos, etc. Warehouse 814 LINDEN ST., near Ninth st. and Central ave. Phones: F4673. Main 173. R. H. DUSTON, Prop.

TO LET—
Country and Suburban Homes.

TO LET—OR LEASE—
Monrovia, an ideal home; 2 acres in deciduous fruits; nice 5-room bungalow; one of the finest localities for raising chickens.
MR. LOVE, with
DUNN-ALBRIGHT-AMES CO.,
Main 8997. 912 Title Ins. Bldg. A5030.

TO LET—
Farming Lands.

TO LET — DAIRY, ALFALFA FARM, 120 acres, near Porterville, Tulare county. Post Box 332, PORTERVILLE, CAL.

TO LET—
Beach Property.

TO LET—HERMOSA BEACH, COMPLETEly furnished, from 5 to 9 rooms. Rent reasonable. BROADWAY REALTY COMPANY, 519 O. T. Johnson Bldg.

FOR SALE—
Houses.

FOR SALE—HOLLYWOOD HOME, SIX-room bungalow, large lot, paved street, center of Hollywood, $2150, small payment down, balance monthly payments. C. H. HUBBARD, owner, Phone Vermont 1344, 1762 W. 48th st.

FOR SALE — NEAR OCCIDENTAL COLlege. We took in from a builder some magnificent new modern picturesque bungalows near new college and have sold them all but 2; on these we will sacrifice $250 each. Price $2500, $100 cash and $25 month. MATTHEWS & MATTHEWS, 6160 Pasadena ave.

FOR SALE—$1300, $200 DOWN AND $20 PER month, 4-room house, lot 50x150, fruit trees, berry bushes, lawn, all fenced with vines all around lot. Hollywood car. Phone HOLLYWOOD 62 or A2910.

FOR SALE—KINGSLEY DRIVE BUNGAlow, 6 rooms, all built-in features, garage, $4500; terms $500 cash, balance $35 per month. Owner, 103 KINGSLEY DRIVE. Phone Wilshire 286.

FOR SALE—5-ROOM UP-TO-DATE BUNgalow, large lot, best buy in southwest, (new) $3250, small payment down, balance monthly payments. C. H. HUBBARD, owner, Phone Vermont 1344, 1762 W. 48th st.

FOR SALE — NEAR ECHO PARK, $1400, very easy terms; 5-room house, 2 porches, large lot, fruit trees and lots of flowers. A dandy home. Phone BROADWAY 6513, HOME 25394.

FOR SALE—OWNER WILL ACCEPT REAsonable offer for his place, 153 West 23rd. This is right for good investment.

FOR SALE—
Houses.

FOR SALE—

5-ROOM BUNGALOW.
PRICE $2650.

This is one of the most up-to-date bungalows in the southwest.

It has five full sized rooms and lawn, flowers and garden.

It's on a 40-foot lot and adjoins a 14-foot driveway which practically gives a 54-foot lot.

It's one of the finest little homes I have ever offered. My price is right.
Price $2650.
Terms, $200 cash; balance $26.50 per month, including interest.

5-ROOM BUNGALOW.
PRICE $2800.

This beautiful little bungalow is located on West 54th street on the car line and of the prettiest houses on the street.

I can positively claim that it is $700 under the market price—in fact you cannot buy a house on that street for less than $3500.

It has all the built-in features; it's up-to-date; it's modern throughout and it's what you call a cosy home.

I defy anyone to show better value for the money.

Terms, $1000 cash; balance $25 per month.

6-ROOM BUNGALOW.

This is the bargain of all bargains.

My price on this property is $2850.

It doesn't belong to me but it does belong to a man who needs $800 quick in his business.

I positively claim that this house is worth $3500.

It has six large rooms with hardwood floors in all rooms even in the kitchen and every built-in feature imaginable.

It has only been lived in six months. Has a beautiful lawn and lots of flowers.

It's a proposition that's a snap; it's a bargain and is put up to me for quick sale because I make a specialty of bargains in houses and lots and when I submit you a proposition you will know it's good.

7-ROOM BUNGALOW.

It has large living-room and dining-room, handsome fireplace, oak floors throughout, breakfast room, French doors and a very large buffet, plenty of closets and big cabinet kitchen.

Lot 45 by 130—in fact, it is one of the prettiest and most up-to-date seven-room bungalows in the southwest.

It's a bargain and something that I [illegible] be proud to show you. I know a real home when I see it.

The price of this place is $3700. Terms, $300 cash; balance easy.

MRS. EVA C. KENDIG,
1355 W. 54th.
Vermont 50.

FOR SALE—

SPECIAL HOUSE BARGAINS
FOR QUICK SALE.

$1250—3 rooms, plastered, restricted neighborhood, water, gas for fuel and lights; lot 50x135.
$50 cash, $15 a month.
$1275—3 rooms, plastered, restricted neighborhood, water, gas for fuel and lights, lot 50x150.
$50 cash, $15 a month.
$1350—4 rooms, plastered, restricted neighborhood; water, gas for fuel and lights; lot 50x150.
$50 cash, $15 a month.
$1650—4 rooms, modern, half block from 5c car, restricted neighborhood; east front; lot 40x150.
$100 cash, $20 a month.
$1850—4 rooms, strictly modern, fine neighborhood, everything complete; lot 50x132
$100 cash, $20 a month.

These homes are all in restricted neighborhood and within one-half to three blocks of yellow 5c car lines; street work, lights, gas, and everything complete. Buy from the owners and avoid the middleman. WE ARE THE OWNERS.

JANSS INVESTMENT COMPANY,
Home 10345. 611-613 S. Hill st. Bdwy. 2463.

FOR SALE—GREATEST BARGAIN EVER offered in southwest, owner's wife sick in East and must go to her; new 7-room bungalow, occupied two months, in the very best part of southwest; lot worth $1800; owner paid $4825 for place, says he must sell at some price; $4250 will buy it; part cash; it's a shame to offer this place at this price; $400 worth of nice new furniture almost given away with place; come out and see it, and if it is not as I say I will pay you for your time. Call me up and find out all about it. H. C. ATWOOD, Santa Barbara and Brighton. Phone 26716.

FOR SALE—4-ROOM BUNGALOW. New and modern; sleeping porch; fine view of mountains, 50x146; east-front elevated lot. Two car lines, 5c fare; 22 minutes' from Broadway, toward Hollywood; lawn and flowers; garage. Will sell with or without adjoining lot. CHEAP. Owner will take you to see in auto by appointment.
Ask for MR. WHALLY. week days
Broadway 1874.
Home 10485.

FOR SALE—
SNAP! WORTH $4000, ONLY $3100.

6-ROOM BUNGALOW, STONE PORCH AND MANTLE; HARDWOOD FLOORS, RUUD HEATER, GARAGE; NEW AND UP-TO-DATE. MUST SELL AT ONCE.
A. T. JERGIN & CO.,
400 H. W. HELLMAN BLDG.
A1341. SEE MR. PARK. M494.

FOR SALE — NEW AND MODERN 6-ROOM bungalow, $2500; $100 down, balance easy. One block from 5c car, near Sunset Blvd., at about the price the average contractor would construct the buildings for. Beam ceilings, 2 outside sleeping rooms, fine electric fixtures, white enameled kitchen and bath. Lot 50x136 with barn. CONSERVATIVE INVESTMENT CO., 408 W. 6th st. A2043, Main 2043.

FOR SALE—$100 DOWN, BALANCE LIKE rent; fine 5-room Swiss chalet, on good street near Vermont ave., good car service; just off paved street; gas lights, water, all built-in effects, hardwood floors, cabinet kitchen, best of plumbing, fine electric fixtures and everything complete for $2750; pay $100 and more in and have a home of your own. See E. J. GREENE CO., Owners, 5401 S. Vermont. Vermont 356.

FOR SALE—I AM A WIDOW WITH A SICK daughter and am falling behind in my monthly installments and interest and to save foreclosure will for a quick sale sacrifice $500 on my new picturesque and romantically beautiful 5-room Highland Park bungalow on fine corner lot. Price reduced to $3100. $100 to $250 cash and $25 to $30 month takes it. Apply 6160 PASADENA AVE.

FOR SALE — ABSOLUTELY TWO OF THE greatest bargains ever offered in the southwest; owner cannot pay interest on loan; new 7-room bungalows, large lot and ideal location; come and see them or call me up. They are sure bargains; small payment down. H. C. ATWOOD, Santa Barbara and Brighton. Phone 26716.

FOR SALE — EXCEPTIONAL BARGAIN; For quick sale, small cash payment, and $22 a month; 5-room bungalow, hardwood floors, fireplace, beautiful dome and dining-room, also bath; located on 57th st., near Denker, rapidly growing southwest. See MR. MAGUIRE, 136 Title Insurance Bldg., city.

FOR SALE — IF YOU DON'T WANT A bargain don't waste my time or yours. If you do want a snap on my fine 9-room corner residence, southwest, come and see me. Owner, 334 I. W. HELLMAN BLDG.

FOR SALE — $5000 HOUSE FOR $4000. DO you want a home? I want to sell 6-room bungalow, large lot. EDWARD M. SAVAGE, 4117 Wall st. Maple ave. car.

FOR SALE — BEAUTIFUL SOLID OAK desk, 3 chairs and settee; suitable for hotel lobby, office or residence; bargain for cash. 812 STEWART STREET. Main 3326.

FOR SALE — 6-ROOM MODERN BUNGAlow in southwest; good location, near two car lines, $3300 cash; $3400 terms. Address E box 369, TIMES OFFICE.

FOR SALE — SEVERAL ATTRACTIVE modern houses, southwest; price and terms to suit. Call up BEVIER, Vermont 1141; or F2416.

FOR SALE—LADY'S FIVE-STONE DIAmond ring, $40; need the money. Phone HOME 25701.

FOR SALE—MODERN HOLLYWOOD MANsion; lot 230x157, corner. DR. SCHLOESSER, owner, 6378 Hollywood blvd. Home 57379.

FOR SALE—3-ROOM CALIFORNIA PLAStered house; $900; $400 cash, balance $10 month. 421 WEST 78TH ST.

FOR SALE — 4 ROOMS, NEW, 441 W. 68th st. Bath, gas, electric lights. $1600; $200 down, $15 month, including interest.

FOR SALE — 5-ROOM MODERN COTTAGE on very easy terms. Owner at house afternoons. 5842 S. FLOWER. Phone 26734.

FOR SALE—NEAR NEW OCCIDENTAL grounds, ideal 6-room bungalow, never occupied. Call 51722.

FOR SALE — AT 844 VERNON STREET, near Hoover, modern 6-room bungalow, lot 50x150. Price $3500, on terms.

FOR SALE—
Houses.

FOR SALE—
FREE! FREE! FREE!

WE HAVE THE PRETTIEST BUNGALOWS IN THE CITY FOR THE MONEY, ABSOLUTELY UP TO DATE IN EVERY RESPECT. SITUATED IN THE SOUTHWEST, IN THE WILSHIRE DISTRICT AND OTHER PARTS OF THE CITY. ALSO IN HUNTINGTON PARK.

THESE ARE SOLD ON EASIEST OF TERMS, AS EASY AS RENT.

FOR A FEW DAYS ONLY

WE WILL GIVE

A BEAUTIFUL $400 HOFFMAN PIANO

ABSOLUTELY FREE WITH EVERY HOUSE BOUGHT DIRECT FROM OUR OFFICE.

IF YOU WANT A REAL HOME, SEE US TODAY.

F. H. REDPATH COMPANY, OWNERS,
"BUILDERS OF BEAUTIFUL HOMES,"
SOUTH 297. 4308 MONETA AVE. 28339.

FOR SALE—

SWISS CHALETS.

Are you wanting just an ideal little home? We are offering this week at decided bargains some of the swellest chalets in the Wilshire and West Adams districts, new and with all the modern appointments, elegant interior decorations, etc.; ranging in price from $5000 up, easy terms.

Come in and let us show you the home you have been looking for. We have bargains.

House and Lot Department.
JANSS INVESTMENT COMPANY,
611-13 S. Hill st.
Home 10345. Broadway 2463.

FOR SALE—
West Adams and Crenshaw Boulevard district. New, just finished, nothing finer for the price in the city. A splendid 7-room and bath, bungalow, with all the newest and up-to-date built-in effects. Hardwood floors, has an interior finish of Peruvian mahogany and slash grain Oregon pine which has been selected with care. Elegant imported paper, electric light fixtures of latest Tiffany design. Plumbing the best. East front 55-foot lot. Garage, etc. I am giving this to my agents for a few days at $5500. With terms to suit. For particulars, and location, ask
TAYLOR & TROOP,
Mgrs. House and Lot Dept.,
With SWANK & LETTON,
F2624. 339 S. Hill st. Main 3634.

FOR SALE—
BUNGALOW WITH LOT
FOR CHICKENS.

80x140, fenced; 5-room modern bungalow; hardwood floors, etc.; gas and electric fixtures, shades and screens; good plumbing and screen porch.

Price $2750, $100 cash, $25 per month, including interest; this is just off Compton blvd. Watts car to Graham station toward the harbor. Let us show you this place, it's a snap.

BRALY-JANSS CO.,
220 Pacific Electric Bldg.,
F6101. 6th and Main sts. Main 1371.

FOR SALE—
FOR $50.
THE LAST OF SIX, AND WE WANT YOU to pay us $50 and move in.

This is a 5-room, without doubt the best located and best built bungalow to be found in the city at anything like the price and at the terms we offer. Half block from car and 25 minutes. On full sized lot, rich soil, and restricted district. In the path of development, where prices advance. It's attractive—it's homelike—it's cheap—AND THE TERMS—well, if you mean business, just use your phone 5 minutes and see us make good. We'll promise to surprise you and make you glad.

Call Enderlin, with
THOS. C. BUNDY & CO., Owners,
60005. 405 S. Hill St. Main 4203.

FOR SALE — STRICTLY UP-TO-DATE, 5-room bungalow on 100-foot boulevard; $3000; easy terms. Beautiful view of the mountains, out of the fog. Beam ceilings, polished oak floors, built-in effects, 4 combination sleeping rooms, 2 living rooms, white enameled kitchen and bathroom, large front porch, screen back porch, garage. Lot 50x150. Flowers, palms and shade. Let us show you. CONSERVATIVE INVESTMENT CO., 408 W. 6th st. A2043, Main 2043.

FOR SALE — BARGAIN, UNDER FORE closure. We are foreclosing trust deed on new, modern and artistic bungalow in Highland Park, on lot 40x120, adjoining the new Arroyo Seco Park, and can sell the place at a sacrifice of $500 if taken at once. Only $2500 now, $100 cash and $25 month. Apply MATTHEWS & MATTHEWS, 6100 Pasadena avenue.

FOR SALE — CLASSY NEW BUNGALOW, modern in every respect, hardwood floors, built-in desk, disappearing bed, swell mantel and fixtures, white enameled cabinet kitchen, bath and hall, two wash trays, completely furnished, including piano. It's a dream, ready to step into. Will accept automobile as first payment. Big snap, close. Let me show you. S. F. CARBERRY, 608 Citizens' Nat. Bank Bldg., 3rd and Main.

FOR SALE—$2300 BUYS A BEAUTIFUL NEW bungalow, built by day labor of best material, and has all built-in features. Located on our beautiful Mariposa tract at Baird Station, only 17 minutes from First and Main sts., on Pasadena Short Line, $300 cash, $25 monthly. Get a home built right. Ask
P. J. HUMMEL & CO.,
422 Central Bldg. Phones: F5864; Main 3561.

FOR SALE—$50 DOWN, $25 PER MONTH will build you an absolutely modern bungalow, high ground, restricted tract; beautiful location; you select the lot, we will draw plans to suit and build according to your ideas. See WM. P. FLETCHER, 214 American Bank Bldg., northeast corner Second and Spring. Broadway 2092; A5469.

FOR SALE—ONE OF FINEST BARGAINS ever offered, two-story, eight-room furnished house, on West Thirtieth st., furnace, expensive gas log in living-room; all furniture finest quality, including piano; very great bargain at $6300; cash $3300, balance terms, at 6 per cent. WM. H. FARRAND, 870 Gramercy drive. Phone 74078.

FOR SALE — I HAVE A NUMBER OF good buys in swell bungalows and 2-story chalets, both furnished and unfurnished, as well as vacant lots in beautiful Oneonta Park district, and my prices and terms are always right. List your property with me for quick results. S. F. CARBERRY, 608 Citizens' Nat. Bank Bldg., 3rd and Main.

FOR SALE—NO. 1019 GRAMERCY DRIVE. Classy, new bungalow, with all modern conveniences and appliances, such as furnace, automatic water heater, etc. Two complete bathrooms, cement porch across entire front. Garage and sewer. East-front, 50-foot lot, on high ground. Owner in house. West 11th st. car, fourth house south.

FOR SALE—I ERECTED AND OWN THREE bungalows, restricted southwest, on yellow car line, 1260, 1312, 1316 W. 54th st. They're built right and ready to occupy; every improvement; expensively finished and priced $500 low. Might accept clear lot. MORRIS, F3748.

FOR SALE—EIGHT-ROOM HOUSE ON paved street, S.E. corner 24th and Budlong, 5 varieties of bearing fruit trees in back yard, $1500 cash, $1700 terms, balance of $3500 in a mortgage of $3500, very attractive interior. MARK M. JONES, Window 5, Merchants Bank & Trust Co.

FOR SALE—BY OWNER, NEW, MODERN, up-to-date, 6-room bungalow, on large lot, 1450 W. 37th Drive. Large stone porch and two stone mantles, hardwood floors, laundry trays and built-in effects; also garage. Price $4200, $600 cash; terms reasonable. This house must be seen to be appreciated. Phone VERMONT 1935.

FOR SALE — ON BEAUTIFUL GRAMERCY Drive, an eight-room house in splendid condition, built-in fixtures, cellar, and furnace, lot 60x125, garage, pergola, flowers, etc. This is one of the most attractive homes on the market at the present time. Apply 957 GRAMERCY DRIVE. Phone 72701.

FOR SALE — $3000; A VERY DESIRABLE new 5-room modern bungalow on Sunset Blvd., right on the car line and 5c fare. This is a corner and a good one that will soon be very valuable. HENRY JETER, owner, 550 N. Vermont ave. Home 59164.

FOR SALE—
$2000—5-room new bungalow, southwest, on east front lot. Beautiful location in restricted district. Must be sold this week. $300 down, balance $25 per month. Address X, box 344, TIMES OFFICE.

FOR SALE—AN ELEGANTLY FURNISHED, 6-room flat, cottage arrangement, in Westlake district, good car service. Reasonable rent and lease for purchaser if he desires it. Call afternoons at 672 S. RAMPART ST. Phone 54857.

FOR SALE—AT A BARGAIN, CALIFORnia modern house, barn, fruit trees, and all modern conveniences; owner must leave city; $250 cash takes this Monday. Balance like rent. MRS. S. KAUFMAN, 825 Sunset Blvd. Phone F3029.

FOR SALE — BY OWNER, NEW, 7-ROOM bungalow, Harvard Blvd. and 51st st. Disappearing bed, all built-in features, sewer and street work in. Best buy in city. W. H. ANDERSON, 531 Byrne Bldg. Home Phone F1166.

FOR SALE—HAVE BEEN LEFT HERITage of one eight-room Swiss chalet in the Wilshire district; must dispose of same immediately to settle other affairs. Phone WILSHIRE 2493.

FOR SALE—
Houses.

FOR SALE—
$6300. $6300.
BEAUTIFUL NEW HOME
LOCATED ON FINEST BLVD. IN THE WILSHIRE SECTION.

This is a bargain that no homeseeker can afford to overlook, located on lot 50x180 in the highest and most rapidly growing part of the entire Wilshire section, near car line. The house has large cement veranda across entire front. Large and spacious living-room, music-room, artistic dining-room, buffet kitchen, screen porch with laundry trays downstairs. Upstairs 4 large sunny bedrooms with fine closets, sleeping porch and bath, also front balcony. Oak floors in every room. Expensive and artistic fixtures, imported papers used for decorating throughout. Cement cellar with furnace installed. Cement drive to garage. This is one of the most complete houses we have ever oeffred at this price. Worth $7500, can deliver for $6300 on terms of $750 cash.

"It Pays To See Us."
EDWARDS & WILDEY COMPANY,
Main 9307. 232 Laughlin Bldg. Home 10767.

FOR SALE—
50x265, DOUBLE FRONTAGE.

Swell 5-room bungalow, hardwood floors, stone drainboard, gas heater, electric fixtures, shades, screens, linen closet, buffet, bookcases, etc. On Alma st., just north of Brooklyn ave., E. First st. car line; 5c fare; 20 minutes from First and Main; restricted tract, street trees, etc.

Price $3100—$150 cash, $25 per month; including interest; will sell with one lot; 50x133, for $2350; room for chickens, etc.; snap for some one.

BRALY-JANSS CO.,
220 Pacific Electric Bldg.,
F6101. 6th and Main sts. Main 1371.

FOR SALE—
HOUSES, BUNGALOWS, CHALETS.
If you have trouble finding what you want come to us.
We always have a few good ones.
We also have choice building lots for homes.
We also have the money to build what you want.
Prices of dwellings range from $2500 to $15,000.
Prices of lots range from $650 to $4000.

VAIL & CRANE COMPANY,
1025-1026 W. P. Story Bldg.,
Corner Sixth and Broadway.

FOR SALE—
On a Highland Park lot, 40x135; terraced about four feet above the street level, for about 75 feet from the front and then rising in the rear to an elevatel level sheif, upon which there is one of the largest, finest and most picturesquely beautiful live oak trees in Los Angeles, under whose spreading branches is just the place for making a beautiful and romantic summer resting place; we are building a 5-room bungalow of artistic design and effect, which adjoins and overlooks the new Arroyo Seco Park, being acquired by the city. Price only $3000; $100 to $250 cash and $20 monthly. Apply to MATTHEWS & MATTHEWS, 6160 Pasadena ave.

FOR SALE—BEAUTIFUL HOME ABOUT three blocks south of Westlake Park. House contains eight large rooms. Very modern and convenient. Also large basement with furnace. Lot is 50x150 feet, and has cement driveway to two-story double garage in rear, which can be used as servant's quarters. Price is $10,000 and will take as low as $1500 cash and $75 per month. See this if you are in the market for a home and want a bargain.

House and Lot Department,
K. LUNDEEN CO.,
Suites 200 to 224 Central Bldg., 6th and Main.

FOR SALE—
Beautiful Swiss chalet, just completed, 1½ story, of 8 rooms, breakfast room and den; sleeping porch or sun room, hardwood floors in every room, built-in effects, strictly modern. This house is an elegant place and was built for a home; large lot, and garage. Must be seen to be appreciated; location ideal. Let us show you. Price $6500, $1000 down.
See TAYLOR & TROOP,
With SWANK & LETTON,
Mgrs. House and Lot Dept.,
F2624. 339 S. Hill st. Main 3634.

FOR SALE—
We have the choice bargains in the Wilshire, West Adams and Pico Heights districts. Houses from $3000 to $20,000. Come in and tell us the price, house and location you want and we will be pleased to show you what we have in the district you desire. Phone for auto appointment.
PETER NOLAN & CO.,
304 Union Oil Bldg. Main 4795; A5032.

FOR SALE — 4 LARGE ROOM HOUSE; pantry, bath, gas, large barn and corral, chicken yard, fruit trees, street graded; close to car and stores; lot 50x150; price $2000, part cash. See owner, 977 EAST 55TH ST. South 1533.

FOR SALE—EQUITY $500 IN MODERN 5-room bungalow, 15 minutes' from 7th and Main; balance $1700, due $30 month. Will sell for $350. This is a snap. Take Stephenson-ave. car to Lorena street. Walk 1½ blocks south to 3444 LORENA PLACE.

FOR SALE—7 ROOMS, SLEEPING PORCH, hall, new and modern, on 6th st., Glendale. Bank mortgage $2500, 7 per cent., 3 years. Make cash offer for my equity. Must sell at once. Address E, box 357, TIMES OFFICE.

FOR SALE — SNAPPIEST, BEST-BUILT new 5-room bungalow in city, with newest furniture; leaving town, must sacrifice at once. Price $2700; payment $500 down, balance monthly; come quick. Address E, box 322, TIMES OFFICE.

FOR SALE—OWNER HAS SEVERAL 50x150 lots, high ground, restricted tract. Will build 5 or 6-room bungalow to suit your own ideas for $50 down, and $25 per month. Address C. E., box 340, TIMES OFFICE.

FOR SALE—WILL SACRIFICE MY BEAUtiful 6-room bungalows, locations southeast corner Budlong and 49th and 1312 W. 41st st. Don't fail to investigate before buying. Big discount for ½ cash. Owner, F5588.

FOR SALE—26-FOOT 30-H.P. STEEL AUTO boat. Speed 20 miles an hour, in good running order; nearly new. Will sell very cheap. Owner going away. Inquire of MR. GRANT, Venice Lagoon boathouse, Venice.

FOR SALE—WELL RIG, NOW LOCATED in a fine field; all the work you can do; full equipment. Will sell outfit with good will and relinquishment; a fine 160-acre homestead; all for $2000 cash. Address E, box 311, TIMES OFFICE.

FOR SALE—DANDY NEW 6-ROOM NEWly furnished house, corner large lot, lawn and flowers; bargain, small payments, or will rent. 1107 W. 77TH ST. W. H. KIMBALL.

FOR SALE—OWN YOUR OWN HOME. WE can sell you new bungalows just like rent; come to us and we will show you. H. L. MILLER & CO., 303-4 Union Oil Bldg., 7th and Spring.

FOR SALE—AN IMPROVED MODERN 5-room, also improved 4-room California on same lot, 40x165. Trees, lawn, etc., $2850 cash. Terms $3000, $1000 down, balance to suit. 739 E. 48TH ST.

FOR SALE—5-ROOM BUNGALOW, ALL built-in features, $2900, $500 cash, $30 month. A rare bargain. Friday or Sunday a.m. 248 W. 59TH PLACE.

FOR SALE—SOUTHWEST, $3000, 5 ROOMS, modern bungalow, lot 50x150, lawn, and shade trees. See owner, 2924 FIFTH AVE. West 3516.

FOR SALE — $20 DOWN, $20 PER MONTH. 5-room modern bungalow, built-in features. Apply BARLOW-TIEDMANN, 213 S. Broadway. Room 124. Phones Main 409 and A5091.

FOR SALE — $1350, $50 DOWN, $15 A month, buys 5-room house close in. J. L. BUCKMAN, 315 Security Bldg. A3596, Bdwy. 3595.

FOR SALE—6-ROOM HOUSE, $3250; $250 cash, balance on time. Between 38th and 39th, Maple ave. Phone MAIN 3127. Address 715 AVILA ST.

FOR SALE — MODERN 5-ROOM BUNGAlow, large lot, $3000, part cash, northwest near Heliotrope car. Phones: 59369. WILSHIRE 2108, any time.

FOR SALE—AT A BARGAIN, $2850; BEAUtiful modern 5-room bungalow; must be sold; owner leaving town; terms to suit. 1568 E. 22D ST. Wilshire 3763.

FOR SALE — A MODERN 6-ROOM HOUSE with barn; excellent location; a bargain. Call 1407 PENNSYLVANIA AVE., or Phone Boyle 803.

FOR SALE — VENICE HOME, NEW, MODern and artistic, nr. Windward ave. Price $3600; only $500 cash, balance like rent. WILLIAMS, owner, 303 Grant Bldg.

FOR SALE—3 GOOD HOUSES AT RIGHT prices, one at $2750, near 16th and Arlington, easy terms; might consider some exchange. See CHOPMAN, 211 Kerckhoff Bldg.

FOR SALE—FIVE-ROOM COTTAGE. LOT 133x265, windmill, greenhouse. Income $20 month, barn, chicken house; all kind fruit trees. Call 938 W. 63RD ST. Tel. Vermont 327.

FOR SALE—TO COLORED PEOPLE, 6-ROOM modern bungalow, lot 50x146; southwest. $2700; $200 down, $30 monthly. Phone WILSHIRE 1779.

FOR SALE — HOUSE AND LOT ON MAIN st., $1000 cash, balance on time. Phone SOUTH 8230. No agents.

FOR SALE — 7-ROOM, MODERN BUNGAlow, hardwood floors, all improvements, close in, terms to suit. 222 W. 43RD ST.

FOR SALE—BUNGALOW, 6 ROOMS AND bath, 45x130; must sell at once; terms, small amount down and $25 month. 319 W. 62ND.

FOR SALE— City Lots and Lands.

FOR SALE—
CITY ACRES.
CITY ACRES.

20 acres of city land at country prices. For an investment and profit this is your opportunity.

Has City Water.
Has City Gas.
Has City Electricity.
Has City Phones.
Has City Cars.
$1750—Per Acre—$1750.
G. C. DENNIS, 227 Security Bldg.
5th and Spring. F4744. Main 3528.

FOR SALE—
SIERRA PARK SNAPS.

We have all the bargains in Sierra Park lots. $550 up for 50x150 feet with cement work, street trees, gas, electricity and water, $150 under value. Prices soon to advance. Restrictions. Let us take you to the property.

BRALY-JANSS CO.,
320 Pacific Electric Bldg.,
F6161. 6th and Main sts. Main 1871.

FOR SALE — OR WILL TRADE FOR team, my equity in large lot 50x200 to 20-foot alley, 12 minutes from Main st. Call evenings at 1733 E. 22ND. Phone South 3035.

FOR SALE—SACRIFICE—$2700. Two high east-front lots, each 50x150, fine location. Just the thing for a home site. You cannot buy anything for this money in neighborhood. Phone F5515; MAIN 2913.

FOR SALE—BEAUTIFUL LOT IN WILSHIRE district, one block from car line; $3500 building restrictions; 50x160; finished street, high-class improvements, gas, electricity, etc., all in. A rare bargain, $1150 cash. Address X, box 351, TIMES OFFICE.

FOR SALE—
SNAP.
I must sell my lot in Wilshire Blvd. district. CHESEBRO, Phone A5941 or evening 50615.

FOR SALE—SOUTH PASADENA'S SWELLEST large clear lot for the price. Seeing is believing. I'm owner. See this sure. MORRIS, F3748.

FOR SALE — ARLINGTON HEIGHTS EXtension tract, nice bungalow lot, $1425; must be sold at once. Call WEST 2216, 72251.

FOR SALE—$800. Lot ready to build on—Southwest. Owner, 301 N. BROADWAY. Phone Main 1308.

FOR SALE—BY OWNER, SOUTHWEST, large level lot, 50x150, on Fifth ave., $800 net. 3934 FIFTH AVE. West 3516.

FOR SALE—EAST-FRONT LOT, RESTRICTed southwest; $775; $50 cash. Call 3101 NORMANDIE.

FOR SALE— Acreage for Subdivision.

FOR SALE—
Along Venice Short Line.
ALL SNAPS.

20¾ acres, close to Palms, ripe for acreage lots. $1450 per acre.
10 acres, on Air Line, ripe for immediate subdivision, easy terms. $1500 per acre.
15¾ acres, within 500 feet of new boulevard and Short Line. $1800 per acre.
11 acres, north of Palms. $1050 per acre.
14 acres, west of Ocean Park Heights. $1200 per acre.
25 acres, west of Ocean Park Heights, at $1200.
21 acres, frontage Venice Short Line and also on new boulevard. $1300 per acre.
15 acres, at Palms. $2500 per acre.
23 acres, north of Short Line. $1300 per acre.
60 acres, north of Short Line. $1250 per acre.
30 acres, Washington Blvd. $2000 per acre.
13½ acres, between Washington Blvd. and Short Line, at $2250.
16 acres, high and sightly, at $1250.
And every other tract that is on the market between here and Venice—where we operate exclusively.
HARRY H. CULVER COMPANY,
F1427. 322-323 Story Bldg. Main 3045.

FOR SALE—

BUY THIS QUICK.

AND DOUBLE YOUR MONEY IN FOUR MONTHS.

32 acres, 170 lots, on Short Line and boulevard to Venice, close to Palms. The finest subdivision proposition near Los Angeles. These lots will sell for $800 to $1000 each. $12,000 cash will handle this land, with release clause to subdivide. 1100 feet on Venice Short Line, station, 7-cent fare. A big snap. See E. G. RIDEOUT, 625 Union Oil Bldg. Phones: Main 1, F3129.

FOR SALE—A REAL BARGAIN.

30 acres, 30 minutes from 6th and Hill. On new boulevard and Venice short line. Ripe for immediate subdivision. Price about half asked for adjoining property if sold quick. Easy terms.
For plat and further particulars,
See MR. ROTHWELL, with
GEO. C. MARTIN,
344 Title Insurance Bldg.

FOR SALE—
16 acres fronting on both Short Line and Washington Blvd., and only $3100.
155 acres on San Vicente Blvd., 800 ft. above sea, very fine, subdividing all around. Easiest terms you ever heard of. Ask for special price. Two fortunes in this.
Come and see the other good things we have.
J. L. TURNER & SONS,
Acreage Specialists,
Members L. A. Realty Board.
703 Story Bldg., 6th and Broadway.
Main 5981. F4042.

FOR SALE — DESIRABLE 5 ACRES NEAR Sherman Way, in Van Nuys Tract. 212 LISSNER BLDG. Phone A3495.

FOR SALE— Business Property.

FOR SALE—

WE HAVE A FIRST CLASS NEW BRICK BUILDING ON A CORNER IN A GROWING LOCALITY, AT A PRICE WHICH WILL NET YOU SEVEN PER CENT. (RENTAL INCOME) ON THE INVESTMENT, AND IS SURE TO RAPIDLY INCREASE IN VALUE.

CALL FOR MR. PETERSON.
W. M. GARLAND & CO.,
324 P. E. BLDG.

FOR SALE—
NOT THE GREATEST BARGAIN ON EARTH!

NOT THE BIGGEST SNAP!

BUT THE BEST CLOSE-IN BUY. ONLY ONE BLOCK WEST OF FIGUEROA STREET, BETWEEN SEVENTH AND ORANGE; LESS THAN $14,000 FOR HOUSE AND LOT. YOU CAN'T TOUCH THIS PRICE. OWNER, PHONE 53251.

FOR SALE — HILL STREET FRONTAGE, 50x150, WITHIN 100 FEET NINTH ST. PRICE $3000 A FOOT, BUT FOR FEW DAYS WE CAN DELIVER AT $2900 A FT. EASY TERMS. BUY THIS NOW. THERE'S BIG MONEY IN IT. SEE McCONNELL & IRVINE, SOLE AGTS., ESTAB. 1886. 311-312 DOUGLAS BLDG.

FOR SALE—EQUITY OF $2200 IN CORNER store. Brick building; two storerooms and three modern living rooms in rear of each store; mortgage $2850, two years to run; rented. Will sacrifice my equity for cash. Inquire 113 EAST 10TH ST. Home phone A3456. Louis Fitzer.

FOR SALE—
$299 per foot, S. Main st., west side, near Adams, income over $700 yearly; I am leaving Los Angeles only reason for sacrifice. Apply owner, address E, box 354, TIMES OFFICE.

FOR SALE — BIG BARGAIN; GREAT speculation, business corner, 108x110, best location, stores or apartments; near inner and outer harbors; don't lose this. STACY REALTY CO., 401 Fay Bldg.

FOR SALE — FRONTAGE, 264 FEET OR part of it, on W. Eighth st., at Golden st., suitable for hotel, apartments or business; also lots on Golden and W. Seventh sts. CONSERVATIVE INV. CO., 403 W. 6th st.

FOR SALE — $4600. NEW STOREROOM building, southwest; rents for $47 month first year, $57 second year; $2500 cash. Owner, 430 SO. BROADWAY, room 403.

FOR SALE — BUSINESS LOT ON SOUTH Park ave., 42x140, $2000, $1050 cash, $950 easy terms. 4207 SOUTH PARK AVE.

FOR SALE— Industrial Property.

FOR SALE — INDUSTRIAL CORNER LOT on Long Beach right of way, 80x127, close in on yellow car also; actually $3000 to $4000 under value of adjacent property. This is the best purchase in industrial district today. Price only $7000, $4000 down. Easily worth double in 1913. No trade. C. F. WALSH, with E. C. CRIBB CO., 123 S. Broadway.

FOR SALE— Suburban Property.

FOR SALE—
You Risk a Great Deal
If You Fail to See
SANTA MONICA CANYON
TODAY—

You risk losing a chance to obtain a lot in a tract which offers all the natural advantages of a canyon, a beach and a tree covered mountain side.

It offers also every modern convenience so that pioneering of any sort will have no place. Every natural beauty has been conserved and the tract so laid out that there is no conflict between art and nature.

You risk losing your share of the profits which are sure to come to early buyers in this popular and romantic region.

You risk losing a homesite where every member of your family would enjoy outdoor life. You risk your own health in not making it possible to live closer to nature.

Why Take These Risks?

The low prices and easy terms offered will surely please you. The giant sycamores, the safe beach and the fine fishing afforded by the nearby wharf will provide many moments of real pleasure.

Four car lines to Santa Monica make it possible for the business man to have his summer and winter home in the canyon. Educational advantages are excellent.

THE EYES OF SOUTHERN CALIFORNIA ARE ON THIS REGION. IT HAS NO SUPERIOR AND PRACTICALLY NO EQUAL.

Let us prove all these assertions to your entire satisfaction.

TODAY—

L. D. LOOMIS CO.,
General Agents,
Los Angeles Office, Room 421, Fourth Floor,
Wright & Callender Building.
Main 1676. F1614.
SANTA MONICA LAND COMPANY,
Owners, Los Angeles.

FOR SALE—

FREE! FREE! FREE!
VAN NUYS-LANKERSHIM.
47,000 ACRES.

Call and get a free copy of the anniversary Homeseekers' edition of the Van Nuys News depicting in photogravures the progress of the new town in eighteen months.
CALL OR WRITE FOR IT.
IT IS FREE.

Go out and witness the wonderful progress for yourself. See the new houses going up on every side. See the new orchards being planted. See the new $500,000 boulevard, and the new $40,000 school, the new $50,000 bank and the new electric railway running through from Hill street station, Los Angeles.

GO INTO THE NEW TOWN AND MAKE MONEY.

Every foot increasing rapidly in value. Buy 10 lots equivalent to 1 acre, and get them for $162.50 per lot, by taking advantage of present building discount.

FREE AUTO TRIPS TWICE DAILY.
COME IN AND GO OUT.

HEADQUARTERS
VAN NUYS LOTS AND ACREAGE,
W. P. WHITSETT, SALES MGR.,
319 S. Hill st.
Broadway 3535. Home F3260.

FOR SALE—
A DANDY ACRE.
$700 on very easy terms.
Adjoining
BEAUTIFUL RAMONA ACRES.

Only two of these left. Splendidly located on Garfield ave., near the new "Midwick" Country Club. Ideal place to live. Best of soil, graded and oiled streets, pretty homes on adjacent acres. You will have to act quickly. Come to office for free transportation. Take "Covina Line" car at P. E. Bldg., 6th and Main sts., to Garfield ave. Look for the big red "J" on tract office. Salesman there with automobile.

JANSS INVESTMENT COMPANY,
611-13 S. Hill st.
Home 10345. Broadway 3488.

FOR SALE — BEST BUYS IN THE SAN Gabriel Valley, on electric car line.
$450—½ acre, all piped with water, and fenced, $50 cash and $10 per month.
$1000—1¼ acres, $500 cash, terms.
$1600—2½ acres, $700 cash, terms.
$1650—2 acres, 4-room house, young orchard, $700 cash, $15 per month.
$3000—5 acres, half cash, terms.
$4500—10 acres, all set to walnuts, new bungalow, and outbuildings, one-third cash, and terms.
J. W. PINNEY,
Room 6 Lyceum Theater Bldg., 227 South Spring street.

FOR SALE—
ONLY $1200.
$50 CASH AND $10 A MONTH.

Dandy square acre homesite, only one block from the new "Midwick" Country Club, at beautiful Ramona Acres. Graded and oiled streets, water, etc. Best of soil for chickens. Come to city office for free transportation. Take "Covina Line" car at P. E. Bldg., 6th and Main, to Garfield ave. Look for the big red "J" on tract office. Salesman there with auto.

JANSS INVESTMENT COMPANY,
611-13 S. Hill st.
Home 10345. Broadway 3488.

FOR SALE—
BEVERLY HILLS.
THE GEM OF ALL SUBURBS.

Nestling close to the mountains, overlooking the ocean, unsurpassed in natural beauty, heightened by the landscape gardener's art in platting, and still further adorned with parks, magnificent boulevards and elegant homes, it satisfies the most fastidious artistic taste of the home lover.

Large Lots, 80 Feet Wide and Up.
Prices $1700 and up.

The finest home sites and the best values in So. Cal. Your neighbors' costly improvements will soon double the value of your lot.
Call and see plat, then see lots.
W. E. HIGMAN,
314 Security Bldg. Main 5585, F3727.

FOR SALE—BIG SNAP FOR QUICK ACtion; 40 acres, 7½ miles from center of city, on edge of growing town, 2 blocks from car line; under option at $1600 per acre, expiring about 2½ years. Now in alfalfa (cheap water,) at good income to carry ground rent. New bungalow and improvements costing $4270 are sacrificed for $3000. For details
See Mr. Reed, with
CUNNINGHAM REALTY COMPANY,
714 Central Bldg.
60193. 6th and Main sts. Bdwy. 1982.

FOR SALE—THE BEST 2½ ACRES IN THE southwest for only $2650. It's high, sightly, good soil, water piped, front on two 80-foot streets, between Vermont and Western aves., 3 miles south city limits and just outside Shoestring strip. You can see this district grow with your eyes shut. Greatest small buy today. It's right in line of biggest developments. Strawberry Park, Gardena and Industrial City to the south of it. Your money'll be safe and sure to grow most in this place. Now's the best time to buy, before it's sold. See WARREN F. McGRATH, 147 S. Broadway, with STRONG & DICKINSON. Main 1273; 60196.

FOR SALE—OR RENT—BEAUTIFUL HALF-acre, fruit, flowers and shrubbery, on Compton Boulevard, close in to Los Angeles; has six-room modern cottage and fixed fine for chickens. It is a snap at $3500. $150 down, balance $25 a month. Might also lease it for a year at $20 a month to responsible parties. Here's the chance of a lifetime to get a beautiful suburban home on your own terms. See MR. CULLEY.
MANNING REALTY COMPANY,
100 Coulter Block,
213 South Broadway.

FOR SALE—UNFORESEEN CONDITIONS compel change of residence and sacrifice, 5 acres highly improved, grand water supply; sure income, fertile land; terms easy; Inglewood way, in line of great improvement; this is a money maker for some one. G. M. ANSBACH, 308 Lissner Bldg. Spring street.

FOR SALE—20 ACRES NEAR SANTA ANA; good 6-room house, barn, chicken corrals, farming implements, pumping plant, irrigating pipes, fruit trees, walnuts, alfalfa and hay; all complete; 1½ blocks from electric station; big snap; for a few days only. See S. F. CARBERRY, 608 Citizens' National Bank Bldg., 3d and Main.

FOR SALE — $15,000, 30 ACRES.
LANKERSHIM ALFALFA RANCH.
Bare land here is $500 an acre.
This is a bargain. Get it.
Near electric, 3 miles to city.
ALEXANDER, Delta Bldg., 426 S. Spring.

FOR SALE—5 ACRES ORANGE OR LEMON land at Montebello; right on the main street; 30 shares water; the best bargain near Los Angeles; $300 acre. W. A. RYAN, 304 Bradbury.

FOR SALE—10-ACRE RANCH, WELL IMproved, cheap, by owner. Phone GLENDALE 601J.

FOR SALE— Suburban Property.

FOR SALE—

SEIZE THESE

SCENIC VILLA SITES.

Way below value.

It is now or never. I can NOW deliver 13.2 acres of the choicest scenic hill and canyon land (the kind that millionaires pay fancy prices for,) at the low price of $10,000.

Get your friends together; divide this charming tract between you, and enjoy the most delightful home site now obtainable. Long non-resident ownership caused this remarkable opportunity.

There is city water for the frostless protected canyon land that will raise ANYTHING. City gas, electricity, sewers, streets. Near P.E., with swift express service, 17 miles to L. A., near foothill boulevard and all city advantages.

Overlooks entire valley, Catalina to San Bernardino Mountains. Really most charming site. Safest investment and most promising speculation. Will make the show place of Southern California.

Now being advertised the first time. A virgin opportunity. Don't miss it.

IRVINE W. BIGGAR,
607 Union Oil Bldg.,
Main 1980; F3390.

FOR SALE—
Small snaps between here
and Venice where the
L. A. Investment Co. invested
$7,000,000.
1 Acre fronting on Venice Short Line and also on new boulevard; $3000; terms.
5 Acres prepared for subdivision, trees, water, electricity; can double your money first month; $2250 per acre.
6 Acres, long frontage Washington Boulevard, $2250 per acre.
Corner on Washington Boulevard with 420 feet frontage, whole piece for $6500.
1 Acre between Short Line and Boulevard, $2000.
5 Acres well improved, $1400 per acre.
10 Acres north of Short Line, $1000 per acre.
And every other piece that can be purchased between here and Venice, where we operate exclusively. Phone and one of our cars will take you out at any time.
HARRY H. CULVER COMPANY,
F1427. 322-323 Story Bldg. Main 3045.

FOR SALE — 4-ROOM HOUSE, ½ ACRE lot, fruit trees, berries, fine artesian well, near car and school, $1000; $50 down, balance monthly. WENTWORTH, 702 S. Spring, Room 216.

Glendale.

FOR SALE—MY EIGHT-ROOM TWO-STORY modern home, with every built-in feature, furnace, garage; one of the finest homes in Glendale, for only $4500; easy terms. Has actual cash value of $6500, but must sell. See my exclusive agent, J. R. LOCKWOOD, 237 Douglas Bldg., mornings. Main 210; A4120.

FOR SALE—5-ROOM BUNGALOW, STRICTly modern, oak floors, walk, lawn, flowers, almost half acre; under the market; owner leaving city; $3000; cash, $1200, balance easy. Phone after 6, GLENDALE 300, Party R.

Alhambra.

Lankershim.

FOR SALE—ONE OF THE BEST 20 ACRES in the Lankershim Valley on Sherman Way and near the townsite of Van Nuys. All in walnuts. Adjoining property selling at $1000 an acre. Will take $700 an acre for immediate sale. Purchasers only. Address E, box 180, TIMES OFFICE.

Monrovia.

FOR SALE—7-ROOM MODERN BUNGALOW, furnished, all new, swell corner. Address or call, 202 E. WHITE OAK, Monrovia. Owner, T. S. HARKNESS.

South Pasadena and Oneonta Park.

FOR SALE—THE BEST BUY IN ONEONTA Park section, fine east front 53-foot lot; only $1100. F. H. SOUDERS, 902 California Bldg. A1543, Main 3903.

Sierra Madre.

FOR SALE — SIX-ROOM BUNGALOW, ALL modern conveniences, choice location, over three full lots, on sightly corner, fruit and shade trees. Price $4250; cash $2750; time $1500. Call 233 H. W. HELLMAN BLDG. Phone A2220.

HOLLYWOOD—

FOR SALE — VERY UNUSUAL AND ATtractive 6-room Swiss sunshine bungalow; hardwood floors in every room, very finest white enamel and hand rubbed finish. Conveniences latest in everything and a fireplace nook that will be the joy of a home lover. Price $3800, $300 down, balance like rent. OWNER, 1545 Detroit st. Phone Hollywood 1270.

FOR SALE—
Hollywood boulevard, vicinity Western avenue, apartment site. Price only $75 per foot. This property absolutely unrestricted. Will sell from 50 feet to 100 above price; only good for September. Apply owner, address E, box 358, TIMES OFFICE.

FOR EXCHANGE—OR SALE—
This absolutely unrestricted corner.
Ideal hotel, apartment or business site.
Price this week only $100 foot.
What have you for exchange?
Owner, 232 N. CORONADO. Phone 55236.

FOR SALE — DR. SCHLOESSER, OWNER. Hollywood building sites, bungalows and mansions. 6376 HOLLYWOOD BLVD. Home 57379.

TO LET — NEW EMERSON FURNISHED apartments, near Hollywood Hotel, now ready; prices reasonable as any. 6657 FRANKLIN AVE. Phone 579146.

FOR SALE—
$85 foot, Hollywood boulevard corner, north side, east of Cahuenga; unrestricted. Address owner, E, box 356, TIMES OFFICE.

TO LET—ROOMS, HOLLYWOOD. SELECT accommodations, near Hollywood boulevard and High School. 1631 LA BREA AVE.

PASADENA—

FOR SALE — GOOD 8-ROOM PLASTERED house, lot 60x180, nice fruit, cement cellar, barn, chicken corrals, nice lawn, street work done; on nice street, good location, one block from car. Bargain at $1800, $150 down, balance $10 per month and interest. WENTWORTH, 702 S. Spring st., Room 216.

FOR SALE— Beach Property.

FOR SALE—

Have YOU Seen

SANTA MONICA CANYON?

YOUR TRIP OF INSPECTION IN ONE OF OUR AUTOS SHOULD NOT BE PUT OFF A DAY LONGER. CALL US UP NOW!

YOUR IMMEDIATE ATTENTION SHOULD BE GIVEN TO THIS FAST SELLING BEACH-CANYON COMBINATION.

No pioneering. All modern improvements. Just pick out one of the remaining lots with a giant sycamore and make your summer and winter home in this ideal region.

Easy terms.....................Moderate prices

Go down today. Inhale the invigorating breezes—explore the delightful trails—lie on the charming beach—go fishing.

A first-class investment.
A beautiful setting for your home.
A paradise on earth.

Words cannot do it justice. You must see it yourself.

Take any car to Santa Monica. Transfer to Canyon car at Colorado street.

L. D. LOOMIS CO.,
General Agents,
Los Angeles Office, Room 421, Fourth Floor,
Wright & Callender Building.
Main 1676. F1614.
SANTA MONICA LAND COMPANY,
Owners, Los Angeles.

FOR SALE—WESTGATE, NEAR SANTA Monica. 7-room furnished house entirely modern, large frontage, on main car line and boulevard; garage for automobile and horse; also Jap's room. See owner, H. N. MABERY, 805 Ferguson Bldg. Phones, Main 1496, or F6016.

FOR SALE—EAST NEWPORT, TWO LOTS near club house, fronting on car line and main boulevard. See owner, H. N. MABERY, 805 Ferguson Bldg. Phones, Main 1496, or F6016.

Newport.

TO LET—NEWPORT BEACH.
On and after September 17, our beautifully furnished 6-room cottage at 38th and Ocean ave., will be for rent, reasonable, for fall and winter season. Address FRANCES OTTIS, Newport, Cal.

FOR SALE— Country Property.

FOR SALE—

GREAT OPENING

of new

VAN NUYS-LANKERSHIM LANDS.

2½, 5, 10 and 15-acre tracts.

On Easy Terms.

The last two great ranches of the Van Nuys-Lankershim lands go on the market. Scores have been waiting the cutting up of these garden spots of the rich San Fernando Valley.

Of all the sections, few can boast of soil to compare with these great ranches. A deep, rich, NATURALLY moist soil, where great crops of potatoes, of sugar beets, vegetables, of peaches, apricots, pears and prunes can be grown.

ABSOLUTELY

WITHOUT IRRIGATION.

The location is ideal for the country estate, the money making fruit ranch or the small farm. A few hundred feet away is that magnificent $500,000 boulevard and electric car line.

On all sides are handsome country homes and beautiful young orchards.

Now's the time to get in. Buy 5 or 10 acres at these low prices.

Our machines are at your service.

JANSS INVESTMENT COMPANY,
Selling Agents for
Los Angeles Suburban Homes Co.,
Principals.
611-13 S. HILL STREET.
Phones Home 10345. Broadway 3488.

FOR SALE—

ACREAGE BARGAINS.

NEAR OWENSMOUTH.

20 acres due north of Owensmouth, and just five-eighths of a mile north of the Van Nuys-Lankershim ranch property at that point. Price $4000; one-half cash, one-half three years, 7 per cent.

10 acres, perfectly level, magnificent soil, equal to anything in the San Fernando Valley. Due north of the town of Owensmouth and within ¾ of a mile of the Van Nuys-Lankershim ranch property at that point. This is citrus fruit land and cannot be beaten in Los Angeles county at any price. Price $400 per acre, one-half cash, one-half three years, 7 per cent.

20 acres fine soil, due north of Owensmouth and just ¾ of a mile from the Van Nuys-Lankershim ranch property at that point. Large California house, large barn, corral, toolhouse, windmill, tank, etc.; 36-foot well water within about 30 feet of the surface. Several magnificent pepper trees. Price $8000, half cash, one-half three years, 7 per cent.

25 acres, one block west of the postoffice at Chatsworth, on main county road; fine water conditions. Price $225 per acre; one-half cash, one-half three years, 7 per cent.

THE G. R. A. GOODWIN COMPANY,
202-3 Central Bldg., 6th and Main.
F2150. Main 7320.

FOR SALE—IF YOU ARE LOOKING FOR A ranch in the San Joaquin Valley it will pay you to see me, as I am connected with the best and most reliable real estate office at Visalia, and all listings that I have are strictly first-class and will bear the very closest investigation. Have three bargains at present—one 300 acres, 3 miles from Visalia, improved, at $125 per acre, worth easily $175 per acre. Another 440 acres, 2½ miles from Lemon Cove, at $100 per acre, easily worth $150. Another 400 acres, 3½ miles from Wasco, at $60 per acre that any other real estate man would ask you $100 for. Can deliver any of these properties on terms of one-third cash, balance long time mortgage at 6 per cent. See J. T. CROWE, 602 San Fernando Bldg. Phones 10673, Main 5590.

FOR SALE—
LAND AND WATER WAITING FOR YOU AT PERRIS.
Rich, deep soil and ample water. Well adapted for alfalfa, fruits and farm products. Go with us and satisfy yourself about the land question. See what real farmers are doing. Present prices only $100 to $150 an acre with water rights. Four years' time.
NO MAN CAN AFFORD TO MISS IT
IF ONLY FOR INVESTMENT.
EMIL FIRTH,
348 Broadway (Ground floor.)
Main 2543. Home 60197.
"You're Safe at Fifth's."

FOR SALE—A GOOD BUY.

20 acres, 5-room modern house, good barn, 2 wells, pumping plant, windmill and tank, good soil, orange or alfalfa land; near electric line, one mile to good town. Price only $8000. Let us show you this splendid ranch.

UMBSTEAD & ROBINSON,
O. T. Johnson Bldg.

FOR SALE—ABOUT 20 ACRES EXCELlent citrus land, abundance of water, water distributing system over entire land, underground concrete pipes, with tree stand every 22 feet; land leveled and ready to plant, 50 miles out, on railroad and trolley connections; adjoins town, parking, houses, schools, etc.; the best bargain ever offered. $7000, $2500 cash, balance 3 years.
BOYER, WOODBURY & ELLIOTT,
204-206 Title Insurance Bldg.
Tel. A2235. Main 2543.

FOR SALE—GET A QUARTER SECTION OF that farm and timber land in Oregon, near a railroad; well watered, rich soil and where you do not have to irrigate. All crops do well. See Nixon for terms that any one can meet. 430 WEST 6TH ST., Los Angeles.

FOR SALE—AT GLENDALE, NEAR CASA Verdugo, one of the most sightly and picturesque country homes in Southern California; 156 acres foothill land; private water system; fine orchard; citrus and deciduous fruits; close to Glendale car line. Full information from CAIN-CUSHING REALTY CO., 210-11 Merchants' Trust Bldg. Main 3874.

FOR SALE — 63 ACRES OF LAND IN CITY limits of Venice, close to car line and part in corn. All level land. Price $635 per acre. Terms—$20,500 cash; mortgage back for $19,500. Lots are selling here for as much as we ask for acreage. Call HOPKINS & HOPKINS, Room 2, 621½ S. Broadway.

FOR SALE—160 ACRES, FINE HOUSE AND barn, all fenced, abundance of water, now planted to barley and wheat; worth $6000, will sell for $3600. This is a snap; good reasons for selling. Fairmount, Cal., Los Angeles county; act quick if you are looking for a bargain. Address E, box 290, TIMES OFFICE.

FOR SALE—STOCK RANCH, 480 ACRES, 50 miles from Los Angeles, on trout stream; 40 acres under ditch; some alfalfa; lots of good government range, fully equipped stock, etc. This is the best small stock ranch in Southern California and cheap. $22,000. Address E, box 52, TIMES OFFICE.

FOR SALE—MUST SACRIFICE 80 ACRES good level desert land, sub-irrigated, 3 miles from railroad and small town. Price only $5 acre, worth $20 acre. Total price, $450; only $320 cash required. Address E, box 361, TIMES OFFICE.

FOR SALE—FINEST LOCATION COUNTRY home, or general, or fruit farm; beautiful trees, pure running spring water; also ditch water; finest soil, big barns, house, fences. 720 acres, $25 acre. STACY REALTY CO., 401 Fay Bldg.

FOR SALE—BEST ALFALFA LAND READY for seeding or already sown; unlimited water supply at very low cost; best home market and best railroad shipping facilities; our own property. Prices low; easy terms. ROGERS DEVELOPMENT CO., 415 Exchange Bldg. Phones Main 373; A1316.

FOR SALE — 74 ACRES OF LAND CLOSE to Venice, ¾ of mile Washington Blvd. Ripe for subdivision. Price $800 per acre. Terms—$18,000 cash, balance mortgage back. Call Room 2, HOPKINS & HOPKINS, 621½ S. Broadway.

FOR SALE—120-ACRE EUCALYPTUS GROVE, near Gardena, one mile of P. E. line; magnificent soil, citrus belt, water to irrigate. Price only $800 per acre. Marketable timber on land worth over $50,000. A great bargain. Terms easy. 336 DOUGLAS BLDG. Phone F6109.

FOR SALE — I TRADED FOR 153 ACRES of land in Madera county, Cal., 3 miles from town, and it is fairly good fruit and fine grain land. I can sell it for $700 cash. It ought to be a good trader for some land man. Write R. H. PARKER, O'Neill, Neb.

FOR SALE—IF YOU WANT A LARGE OR small farm I have them. One acre, 5-room house, plenty of fruit trees; exchange for city. Price $2500. J. A. CASSELLMAN, Bell, Cal. Phone Boyle 8074.

FOR SALE—100 ACRES OF GOOD LEVEL land; good soil, 10 to 12 feet to water; railway station 1½ miles. Inquire 404 HENNE BLDG., on Third st., between Main and Spring. William Usrey.

FOR SALE—2 1-5 ACRES NEAR VENICE short line, four-room house and bath, incubator house, chicken runs, bearing trees, etc. Price $6500. Inquire of Box 483, VENICE, CAL.

FOR SALE— Country Property.

FOR SALE—
NOTHING TO EQUAL
IN STATE.

An ideal country estate, ideally situated in San Diego county; contains 800 acres and lies very close to State highway, now being constructed. There is a water right and stone dam worth alone the price asked for the property. Then there are 15 acres in lemons worth $15,000; there are 2 mineral wells, gas engine and pump; there are 3 fishing lakes on the land; about 1000 large live oaks which form a most beautiful park. This magnificent property is so situated that the surplus water could be used on adjoining land at a tremendous profit to the owner, and again it could be cut up and sold in small parcels at prices to yield very large returns. There is an 8-room house and 2 cottages on property; also large barn, sheds and blacksmith shop, fully equipped. For a country home, sanatorium or for subdividing, this has no equal. The price, including all stock and implements, is $50,000 for balance of this month, then price will be $75,000, its real value today. Terms can be arranged. When men of the prominence of ex-Secretary Lyman J. Gage can recommend a place, it must be good, and he does. Do you want it? If so, you must act.

NEISWENDER-LA CLAIRE CO.,
603 H. W. Hellman Bldg.

FOR SALE—
WATSONVILLE BELLEFLEUR APPLE LANDS. The Pajaro Valley, Watsonville, is one of the most beautiful, as well as one of the most productive valleys in California. A little spot, only about 8 miles square, which ships annually 4000 carloads of apples.

$1,000,000 Worth of Strawberries.

Besides Apricots, Cherries, Peaches, Prunes and all kinds of Fruits, Grains, Vegetables.

And yet, strange to say, better bargains can be had in lands than in any other place in So. Cal.

We offer 80 acres, suitable to
Apples or Apricots at $125 per acre.
A beautiful tract, 5¼ miles out.
30 acres, one-half in bearing orchards.
200 per acre.
A sightly hill farm, 6 miles out.
18 acres choice level valley land.
$200 per acre.
Ready to set to fruit, 5 miles out.
30 acres, fine valley land, $200 per acre.
15 acres in bearing Newton Pippins, 3 miles out.

These are ideal little farms and money makers. Take in Watsonville Apple Show, October 7th to 12th, and see these farms.
CALIFORNIA FRUIT & GRAIN LAND CO.,
Main 5585. 514 Security Bldg. F3727.

FOR SALE—

FOR

SUBDIVISION

SPECULATION.

$500 PER ACRE.

A large piece of acreage, on car line, near TORRENCE, (the new industrial city,) good soil, excellent building sites, fast car service. This land is owned by a non-resident, and is at least $500 per acre under market value; adjoining acreage is held at $1000 to $1500 per acre.

ALLEN H. PAULL & CO.,
GARDENA, CAL.

FOR SALE— BARGAIN.

10 acres, small house, barn, unlimited water, young bearing walnut trees, all kinds of fruit, best soil in Southern California, one mile to electric car line, 14 miles from Los Angeles. Price only $7000, reasonable terms.

UMBSTEAD & ROBINSON,
O. T. Johnson Bldg.

FOR SALE — 10-ACRE IMPROVED RANCH with modern house. Paying business in connection. Situated in beautiful Santa Cruz Mountains. Fruit crop, live stock and all personality go with ranch. $3000 cash, balance terms. P. O. box 188, BOULDER CREEK, CAL.

FOR SALE—
Relinquishment of 320 acres, partly improved, at Wasco. Artesian belt. Price $12 per acre. Adjoining land held at $35 per acre. Address MRS. MARTHA KINKEAD, Palo Alto, Cal.

FOR SALE—IMPROVED FARM, CHEAP. 160 acres, plenty water; raise fruit or anything. Great bargain; only $2400.
STACY REALTY CO., 401 Fay Bldg.

FOR SALE — SEE US FOR BARGAINS IN orange and alfalfa land in San Joaquin Valley. J. K. MACOMBER & CO., 715 Hibernian Bldg. Phone A1105.

Redlands.

FOR EXCHANGE—3 HOUSES, REDLANDS, for houses here, $8500. W. L. ARMANTAGE, 303 Bryson Bldg.

Santa Cruz.

FOR SALE — RANCHES, HOMES, ACREage. Free list. WILSON BROS., Santa Cruz, Cal.

SAN JOAQUIN VALLEY—

WANTED—

BIG CHANCE to make money in new town just being opened up in rich valley close to Fresno; new railroad, rich supporting country. Want lumber yard, meat market, hotel, livery barn and general store. Address D, box 305, TIMES OFFICE.

FOR SALE—BUY IN KERMAN, FRESNO county; this tract of land consisting of over 20,000 acres, already half sold; has thriving town, good schools, excellent market, several hundred prosperous families testify to the excellence of this section, both for fruit and alfalfa. Cheapest water in the State. If you mean business you can make your own terms. Get descriptive literature. 311 KERCKHOFF BLDG.

GOVERNMENT LAND—

FINEST APPLE, FRUIT AND ALFALFA land on Salt Lake Railroad, in San Bernardino county; soil and climate ideal; rainfall 14 inches, store, school and postoffice established; excursions Saturday, 3 p.m., return Monday, 7 a.m. Water at 4 feet; 3 miles from station; homestead or desert entries; I am a State licensed surveyor, set all corners, and absolutely guarantee good locations. L. O. HALL, 329-331 Byrne Bldg. Phone A1193; open evenings by appointment.

WE HAVE A FEW MORE GOOD GOVERNment claims, on which we can locate you; must act quick, hundred miles from Los Angeles, Cal. We pay expenses if we locate you. WEBER & M'DONALD, Room 418 Union Oil Bldg., corner 7th and Spring sts., Los Angeles, Cal.

FOR SALE—OR EXCHANGE—RELINQUISHment 160 acres of land near Santa Monica for beach property. See ROBERT WILSON, 1505 Trolleyway, Venice. 4607 Home; 509-J Sunset.

WANTED — IMPERIAL VALLEY RELINquishment for Los Angeles or Oklahoma income property. MR. DENTON, 1667 N. Lake ave., Pasadena.

IMPERIAL VALLEY—

FOR SALE—
320-acre relinquishment under ditch; price $6000, or will exchange for L. A. clear residence property.
160-acre relinquishment under ditch; price $200.
Can locate you on half section of government land; will be under ditch in 7 months. Address BOX 21 El Centro, Cal.

OIL PROPERTY—

$25,000 TO $50,000 TO HANDLE NEW FIELD, high gravity oil, shallow territory. $5,000,000 to $10,000,000 made in 2 to 3 years. Particulars, CHAS. SHARP, Hanford, Cal.

ORANGE AND LEMON GROVES— For Sale—Exchange—Wanted.

FOR SALE — 7 2-3 ACRES LEMONS AND oranges, one year, fine condition, water piped, house piped, close new San Gabriel Blvd., paved, bargain, $325 per, terms. Also 5, 10 and 15-acre lots, same tract, choice citrus. Groves elsewhere; also walnut groves, good buys right now. ARNOLD, 437 Chamber Commerce.

FOR SALE — ORANGES GROVES.
If you want the best orange groves attainable, in the frostless belt, we have several of them. Our expert is in the groves, which he will show you on appointment. $5000 will put you in full possession.
SOUTHLAND REALTY CO.,
702 South Spring st. Room 306.

FOR SALE—BY OWNER, 20 ACRES navels. Full bearing. Enormous crop. Ideal conditions. Bargain. Liberal terms. Complete details. Address AA, box 352, TIMES OFFICE.

ORANGE AND LEMON GROVES— For Sale—Exchange—Wanted.

FOR SALE—

YORBA LINDA

ORANGE AND LEMON LAND.

$300 AN ACRE—EASIEST OF TERMS.

The last opportunity in this famous district at the original easy terms. Here's a chance for big profits. A splendid place near electric car line. Set your trees out now—in two years it should be worth $1000 an acre. The climate is perfect, the soil rich and deep, an abundance of water is piped to property. This choice buy will go quick. Do not delay. Come intoday and make arrangements to see this orange land.

JANSS INVESTMENT COMPANY.
611-13 S. Hill st.
Home 10345. Broadway 3488.

FOR SALE—

7.84 ACRES
IN THE
YORBA LINDA TRACT.

With 8 shares of the Yorba Linda Water Company's stock. Fine for lemons or Valencia late oranges. Beautifully located. One-eighth mile from the electric car line, stores, school, etc. Price $6000. Can arrange terms.

JACOB STERN,
404 Pacific Electric Bldg.

FOR SALE—ORANGE LAND,
FOOTHILLS.
ONLY 47 MILES FROM CITY.
WHERE THINGS ARE DOING.
ONLY $85 ACRE.
Over 100 acres now being set to oranges, adjoins this land; you will have to hurry as this piece of land is worth today—and—a good buy at $300 an acre. A chance to make $10,000 by January 1, 1913. This price a few days only. See E. A. MORGAN, Room 18, State Bank Bldg., Pomona, Cal.

FOR SALE—
20 acres navels and Valencias, 18 years old, in pink of condition; 20 shares water stock; good 7-room house; heavy crop set; located on boulevard. This is a real snap in the heart of Charter Oak, San Dimas district. Finest soil in valley, absolutely frostless. $19,500. Easy terms. This price will advance when navels show color. Better investigate. Address Owner, E, box 297, TIMES BRANCH OFFICE.

FOR EXCHANGE — 10-ACRE, ONE-YEAR Valencia oranges, very best part of Fullerton; ten shares water stock, this is splendid cash buy for $13,000; the raw land is worth $1000 per acre; water stock $300 share; will take home here or Long Beach for $6000, balance mortgage.
C. L. SIMMONS CO.,
308 Trust and Savings Bldg.
Sixth and Spring.

FOR SALE — ORANGE ORCHARD, TEN acres, full bearing, with new modern 10-room house. No exchange. See owner, G. L. ROBERTSON, 133 S. Broadway.

FOR SALE—SPLENDID FIVE-ACRE, FULL-bearing orange grove, in city of Redlands. REV. ROBT. BOYD, 211 West Ave. 53, City.

FOR SALE— Poultry Ranches.

FOR SALE—

CHICKEN RANCH.

East First st. car line, 20 minutes from First and Main, 5c fare; lot 50x133, fenced, swell modern bungalow, 4 rooms, bath and screen porch, gas, electricity and water. Cement porch and cement walk and curb. Restricted neighborhood, well built up. You can raise chickens here and work in the city. Will sell or give option on an additional 40-foot lot if wanted. Price $2600; $200 cash, $20 month, including interest. Act quick if you want this.

BRALY-JANSS CO.,
320 Pacific Electric Bldg.,
F6161. 6th and Main sts. Main 1871.

FOR SALE—$1200, 2 ACRES POULTRY ranch, small California house, abundance of water. Terms.
J. W. PINNEY,
Room 6 Lyceum Theater Bldg., 227 South Spring street.

FOR SALE — ONLY $2600, 1 1-4 ACRES close to city limits, good 5-room house, barn, 11 chicken houses, fenced, 25 fruit trees, plenty of water, easy terms. 610 S. HILL. G. W. Youngblood.

FOR SALE — IMPROVED ACRE, MODERN house, finest location, $500 down, $20 monthly. STACY REALTY CO., 401 Fay Bldg.

FOR SALE— Timber Land.

HUNDREDS ARE APPLYING FOR THAT timber land for $2.50 per acre, worth $2000 to $4000 per quarter-section. Only a short time left to get yours. $150 handles 160 acres. See NIXON, 430 W. 6th st., Los Angeles.

HOTELS AND ROOMING HOUSES— For Sale, Exchange, Lease or Wanted.

FOR SALE—MODERN HOTEL—EDSON. 140 rooms, brick building, lease, 7 years, $7 room, profit $700 month; 30 rooms have private bath; price $12,500; now don't kick and squeal when you see another fellow running this one, because we didn't tell you about it. THE GEO. R. EDSON CO., 628 Story Bldg.

SAN DIEGO LEASE—6 STORY HOTEL and store building, reinforced steel and concrete; 50x100 feet, in course of construction, centrally located, heart of city San Diego; strictly first-class to lease to man of high financial standing and recognized ability as first-class hotel man. Address box V. V., San Diego, Cal.

FOR SALE—OR EXCHANGE—HILL ST., 42 rooms, brick building, on corner, with steam heat, hot and cold water, private baths, rent $4 per room with good lease. Owner very anxious to sell or trade. Submit what you have to DAVIS & RYDER, 412 Grant Bldg., 4th and Broadway. Phone Home A1317; Main 6983.

FOR SALE—SPLENDID 38-ROOM APARTment house, finely furnished, all filled, rent $135 month, 4 years' lease. Very close in, West Side; price $1950. We have the bargains. KEYSTONE CO., Office, Room 1, ground floor, Hotel Corona, 337 W. Seventh st.

WANTED—TO BUY.
We have three cash clients for a 15-room house, a 30-room apartment and a 50-room apartment or rooming house; they must have good lease and close in. DYKHUIZEN & VAN CREEWEL, 417 Exchange Bldg., 3rd and Hill sts. A3011.

FOR SALE — GOING AWAY AND MUST sell my rooming house, beautifully furnished, well located and a money maker. Will sacrifice it. Address E, box 397, TIMES OFFICE.

FOR SALE—BEAUTIFULLY FURNISHED 11-room house and garage, long lease, rent $45; income $90; must sell. 1925 ESTRELLA AVE., two blocks west Figueroa. Washington or University car.

FOR SALE — ROOMING-HOUSE OF 17 rooms, close in, fine transient house, cheap rent, brick building, with 3-year lease. $500 will handle; this is a bargain. Call 134 W. SIXTH ST., room 413.

WANT TO BUY ROOMING-HOUSE, I CAN buy a large one or small one and pay cash, would give preference to one who will accept some trade, but it is not necessary. Address X, box 7, TIMES OFFICE.

FOR SALE — ROOMING HOUSE NEAR Central Park, 53 rooms, 4 years' lease, doing fine business the year around; good for $300 clear a month. J. C. OLIVER, Hotel Broker, 430 Chamber of Commerce.

FOR SALE — $1650. ROOMING HOUSE, 21 rooms, good furniture, neat and well kept. Very close in. Good lease. J. C. OLIVER, 430 Chamber of Commerce.

FOR SALE—51 ROOMS. LEASE AND FURniture, rent $2.75 a room, a snap for $1800. T. W. PETTIT, 135 Stimson Block. A3226. Main 1032.

WANTED—IF YOU HAVE A BARGAIN IN a rooming or apt. house for cash, close in, west side phone ADAMS, Main 1355, or 60163. 516 S. HILL ST.

WANTED — HAVE A CLIENT FOR A rooming or apartment-house, close in, about $3000 cash. 503 CONSOLIDATED REALTY BLDG.

FOR SALE — TRANSIENT HOUSE, 24 rooms, on Spring st., clears $200 per month; must sell. $2100 cash will handle. 503 BRYSON BLDG., Second and Spring.

FOR SALE — $900. 13-ROOM HOUSE, furnished, on West 11th near Figueroa. Rent $50. H. P. EARNST, 334 Byrne Bldg., corner 2nd and Broadway.

FOR SALE — 20 ROOMS IN FINE LOCAtion, no trouble to rent rooms; will give a bargain if taken at once. Call and investigate. F1510.

FOR SALE—NICELY FURNISHED FLAT, 6 rooms, a bargain. Call at 1339 TOBERMAN. West 6494.

FOR SALE—9-ROOM HOUSE, RENT $35. Income $90. OWNER 1054 S. Figueroa.

Classified Liners.

HOTELS AND ROOMING HOUSES—
For Sale, Exchange, Lease or Wanted.

FOR SALE — SUBURBAN HOTEL, BRICK BUILDING, 24 ROOMS, SUITES WITH PRIVATE BATH, LARGE OFFICE AND DINING ROOM, GROUND FLOOR, KITCHEN, BRICK BUILDING, SEPARATED, CITY OF 5000, 35 MINUTES FROM L. A., FINELY FURNISHED, GOOD LEASE. PRESENT OWNER 4½ YEARS. $3500, DISCOUNT FOR CASH. DENNIS E. BOWMAN, ATTORNEY, MASON BLDG., 4TH AND BROADWAY.

TO LEASE—
APARTMENT HOUSE LEASE FOR SALE. We are exclusive agents for 67-room apartment house now being erected on W. Sixth. Will be finished about middle of September. Brick building, thoroughly modern, including marble lobby, billiard and ballroom, automatic electric elevator. Reasonable rent. Ten-year lease.
SOUTHERN CALIF. HOME BUILDERS,
410 West Sixth st.
Phones: Home 60069. Main 8444.

FOR SALE—50 ROOM ROOMING HOUSE, modern brick building, rent $225 month, 3 years' lease, clears $190 month, well furnished, always filled, close in. PRICE $3500. This house has a beautiful entrance, and is a BARGAIN. Will be pleased to give you all information about this, and others if you call at the Keystone Co., Office Room 1, ground floor, HOTEL CORONA, 227 West 7th st.

FOR SALE— FOR SALE.
30-room house, 23 minutes from Broadway, $5.50 per room, easy lease, good transient business. Terms.
30-room house, West Adams district, beautifully furnished, clears $200. Reasonable.
90-room hotel, centrally located, clears from $700 to $1000 per month. Terms.
HARDISON & OBERLANDER,
Main 218. 605 Union Oil Bldg.

FOR SALE—
HOTEL, BROADWAY, CLOSE—EDSON.
38 rooms, brick building, 4 years' lease; rent only $5.00 room, now this lease is worth $1000 per year easily if you want to make $200 month and have $4000 to invest. Don't eat again till you see this.
THE GEO. R. EDSON CO., 628 Story Bldg.

FOR SALE — A DANDY LITTLE WEST Side, corner, modern, brick rooming house of 17 rooms, well furnished, 4 private baths, homelike and orderly; rent $80 month; 2 years' lease. Price $1650 cash. See this, it may be just what you want. KEYSTONE CO., Office, Room 1, ground floor, Hotel Corona, 227 W. Seventh st.

FOR SALE — OR EXCHANGE FOR LOS Angeles property; the lease and furniture of new 68-room apartment house, price $7500; will take part cash, balance 7 per cent., or will exchange for Los Angeles property. STILLWELL HOTEL CO., 629 S. Main.

FOR SALE — ROOMING HOUSE OF 22 rooms, close to Hamburger's store; finest renting location in city; good lease. A real bargain at $1400, but must be cash. No agents. 840 S. HILL ST.

APARTMENT HOUSES—
For Sale, Exchange, Lease or Wanted.

FOR SALE—OR EXCHANGE — DECKER IS ON DECK WITH 10,000 PROPOSITIONS.

5-room flat, with piano	$500
25 rooms, Sixth st., $100 rent	$1850
45 rooms, new, corner building, rent $65	$3700
22 rooms, Maple and Fifth st.	$1800
27 rooms, Fifth and Main, one floor	$1250
18 rooms, Main and Third, transient	$1200
44 rooms, Fifth and San Julian, Japanese	$2800
37 rooms, Main and Fourth, Japanese	$1600
8 rooms, fine flat, Olive st.	$425
72 rooms, corner, apts., exch. cottage	$3500
55 rooms, running water, new, Spring	$4000
62 rooms, Fifth st., new and fine	$6200
15 rooms, East Sixth, $650 cash	$950
80 rooms, Broadway and 2nd, transient	$3000
64 rooms, Olive near First	$3700
19 rooms, 4-room cottage, $375 cash	$525
36 rooms, Fifth and San Julien, exch. lot	$2700
45 rooms, Flower and Sixth, $2000 cash	$3800
76 rooms, San Julien, exch. house and lot	$3000
24 rooms, Fifth and Julien, exch. larger	$1250
7 rooms, Olive and Sixth near Park	$550
8 rooms, Hill and Seventh, fine flat	$700
44 rooms, best corner, Los Angeles	$4000
45 rooms, apts. new and good, exch	$6500
44 rooms, Spring and Fifth	$3500
50 rooms, Maple ave., apartments	$2800
215 rooms, exchange for bungalow.	
67 rooms, exchange apartments	$5000
33 rooms, one floor, transient, new	$1300

Cottages for apartment houses.
Bungalows to exchange for everything.
I can suit you, terms and prices.
H. C. DECKER, 453½ South Broadway.

TO LEASE—
APARTMENT HOUSES.
IF YOU ARE IN THE MARKET FOR A NEW APARTMENT HOUSE, WHICH WILL BE READY TO FURNISH BY DECEMBER 1, YOU SHOULD AVAIL YOURSELF OF THE OPPORTUNITY NOW, AS THOSE UNDER CONSTRUCTION ARE BEING LEASED DAILY.
WE HAVE LISTED, 22 HOUSES, RANGING IN SIZE FROM 16 TO 130 ROOMS. LET US SHOW YOU, AND AM SATISFIED WE CAN SUPPLY YOUR WANTS. CALL AT THIS OFFICE FOR FURTHER INFORMATION AND PLANS.
LEASE DEPARTMENT,
J. BURRIS MITCHEL,
F1777. 201 UNION OIL BLDG. MAIN 3320.

FOR LEASE — NEW APARMENT HOUSE at $5 per room. 39 rooms and strictly modern, West Side, close in; ready in about 45 days.
See MR. FOSTER, Leasing Dept.,
WRIGHT-CALLENDER-ANDREWS CO.,
403 South Hill.
10745. Main 9040.

FOR BARGAIN HUNTERS, TRADERS—EDSON.
42 rooms, brick building, one floor, corner, mind you; $1500 cash, balance; well, what you got? Has mortgage, $900, payable $10 month, lease 2 years; rent $4 room, deposit $350 goes along, owner must sacrifice, house full. Well, first one sees this buys, no offer within reason turned away, bring $200 to cinch this, you will.
THE GEO. R. EDSON CO., 628 Story Bldg.

FOR LEASE—
New apartments, 80 rooms, now being built. CLOSE IN. Will lease for term of years to reliable party. Large rooms, all modern conveniences, steam heat, cheap rent. A splendid location. For particulars see us at once. South 869. WOODS & PARKER, 2304 South Grand.

FOR SALE — OR EXCHANGE, 19-ROOM apartment-house. Rent less than $5. Good lease, furnishings the best, A-1 location. Clears $175 the year around. The price is $4500. There's nothing else to say—it's all said. Hurry for this unusual bargain.
A4587. A. H. BAILEY. Main 4086.

FOR SALE—BIG SNAP—GOOD PAYING apartment house, good corner, 57x125, on Fremont ave., close to stores, schools and cars; always full, best location in South Pasadena and is dirt cheap at $4750; good terms. Let me show you. S. F. CARBERRY, 608 Citizens' National Bank Bldg., Third and Main.

FOR SALE — APARTMENT HOUSE—EDSON.
54 rooms, rent $3.25 room, lease 3 years, good furniture, piano, house full. You can't lose here; price $3200; will take flat as part pay.
THE GEO. R. EDSON CO., 628 Story Bldg.

FOR SALE—LONG LEASE AND FURNITURE of high-class apartment-house at Long Beach. Good location; good business; $6.25 per room; everything new and modern. Built in 1911. Address E, box 262, TIMES BRANCH OFFICE.

FOR SALE — $8500. 60-ROOM APARTMENT house, choice location, quite close in; high-grade furniture, steam heat, private baths, fine income; 4 years' lease. Will take $4000 cash, the balance at 7 per cent. J. C. OLIVER, Hotel Broker, 430 Chamber of Commerce.

FOR SALE — NEW 32-ROOMED HOUSE, east of Main st., fine business location, 5-year lease, furnished 3 months, good money maker. Price $4000, half cash. A3793, MAIN 2164.

FOR SALE — OR LEASE—73-ROOM apartment, be completed in 30 days, located corner Arcadia and Ocean Front, Santa Monica; all modern automatic elevators. Apply to W. E. PORTER, Owner, 411 Oregon ave., Santa Monica, Cal.

WANTED—WE HAVE 3 SPOT CASH CUSTOMERS for good rooms or apartments from 15 to 30 rooms. Must be walking distance.
MANNING REALTY COMPANY,
100 Coulter Block,
213 South Broadway.

FOR SALE—NEW AND MODERN 16-ROOM apartment house, lot 50x154, $12,000; income $180 month. T. W. PETTIT, 125 Stimson Blk. A3226.

FOR EXCHANGE—
Business Property.

FOR EXCHANGE—IT COSTS NOTHING TO let us submit you a profitable exchange for your property. WHY NOT TRY IT NOW? We match any exchange ANYWHERE. Honest service, quick results.
THE REAL ESTATE EXCHANGE,
614-615 Chamber of Commerce Bldg.

FOR EXCHANGE — CLEAR LOTS, EAST of Alvarado. Want income property, city or country, from $10,000 to $30,000. W. W. COPE, 416 Copp Bldg., 324 South Broadway.

FOR EXCHANGE—
Business Property.

FOR EXCHANGE—
VERY CHEAP APARTMENT SITE.
LARGE LOT, 150x145 FEET.
EAST FRONT, ON SANTEE STREET.
$100 PER FRONT FOOT OR $15,000.
STONE'S THROW OF WASHINGTON AND MAIN.
WILL CONSIDER IN EXCHANGE A GOOD RESIDENCE LOT TO $2500, OR A BUNGALOW TO $3000, BALANCE CASH AND MORTGAGE TO SUIT.
SEE
F. M. STRUBB, OR
O. E. FARISH PRESIDENT,
CALIFORNIA REALTY CORPORATION,
353 SOUTH HILL STREET.
(USUAL COURTESY TO AGENTS.)

FOR EXCHANGE—FINE NEW BRICK theater and store building, leased six years, $100 per month, price $12,000; mortgage $5000, and two-story brick apartment building, leased and rented, $150 per month, price $17,000; mtg. $6000; equity in both, $18,000; owner wants clear orange grove in good condition or good city, improved or unimproved, for whole amount of equity. F. E. EDMISON, Exclusive Agent, 5419 South Vermont. Phone Vermont 610.

FOR EXCHANGE—
Houses.

FOR EXCHANGE—
WANT RANCHES.
For 11-room fine residence, $12,000.
12-room corner residence, $21,000.
14-room boulevard residence, $35,000.
12-room boulevard corner, $35,000.
7-room boulevard bungalow, $7000.
The above are all clear and will trade separately for ranches.
UMBSTEAD & ROBINSON,
O. T. Johnson Bldg.

FOR EXCHANGE—OR SALE—ONE OF THE prettiest and best-built bungalows in the southwest for the money; on an east-front lot, 50x140, near car line, High School and park, etc. This little home has just been completed and has the hardwood floors, in every room, with built-in bed and all conveniences. Owner offers this choice bungalow for auto or lot on easy terms. DUNNEGAN, 926 Title Insurance Bldg. Main 290; A2909.

FOR EXCHANGE — EXCEPTIONALLY pleasant, 8-room, modern home, northwest. Value $6000. Want acreage for my equity, $3500.
F. H. SOUDERS,
908 California Bldg. A1543.

FOR EXCHANGE — BEAUTIFUL 8-ROOM house, Wilshire district, built-in fixtures, all kinds, garage; furnace, flowers, east front; want residence in San Diego equal value, or will assume. ELLESON, 407 Grant Bldg.

FOR EXCHANGE — WANT HOUSES OR apartment-house. Will give fifth interest, value $30,000, in syndicate owning highly improved land near Los Angeles, and will assume up to $15,000. Address E, box 276, TIMES BRANCH OFFICE.

FOR EXCHANGE—MODERN BUNGALOW, close in, $4000, clear; want bungalow, Wilshire district, $6000; this is as good as cash.
DILLON & BENFORD,
Main 766. 602 Hibernian Bldg. F2204.

FOR SALE — OR EXCHANGE—6-ROOM new modern house at 39th and Western ave., $3500, mtge. $2100; 7 per cent., 5 years, cash, clear lot or good auto. Address E, box 329, TIMES OFFICE.

FOR EXCHANGE — $2500 EQUITY IN modern 6-room bungalow, southwest, want few acres near Los Angeles or small chicken ranch. Address E, box 63, TIMES OFFICE.

FOR EXCHANGE — EXPENSIVELY FINished, new bungalow, paved, restricted southwest; every convenience. Owner wants modern home to $4500, north or west. No inflation considered. Get busy. MORRIS, F3748.

FOR EXCHANGE—$700 EQUITY IN HOUSE and lot near new east side High School. Want clear lot or equity in lot. Give exact location. Address E, box 378, TIMES OFFICE.

FOR EXCHANGE — NEW HOLLYWOOD mansion, $80,000 clear, for apartments. DR. SCHLOESSER, 6373 Hollywood blvd. Home 57379.

FOR EXCHANGE—8 ROOMS, 2-STORY, West 21st street lot, 65x117. Price $8000. Want smaller house up to $4500. CHAS. H. DOUGHERTY, 519 O. T. Johnson Bldg.

FOR EXCHANGE—
Lots.

FOR EXCHANGE—THE MOST RAPIDLY selling lots in the United States, where values are increasing by "Leaps and Bounds." From 5 to 100 lots in the "PALISADES" district, size 50x160 to 20-foot alley, on the new Montana boulevard (opened to the public this week) on Idaho ave. and on Washington st. from 17th st. to 26th st., this being the highest ground in Santa Monica, Cal.; price, $1500 each; will take one-quarter cash, one-quarter mortgage back and one-half in trade; will exchange for houses, apartments, hotels, ranches, groves, here or anywhere in California or somewhere in the United States. Call C. E. NELSON, 514 Laughlin Bldg., Los Angeles, Cal. Phone A1958 or Main 9202.

FOR EXCHANGE — ONE OF THE BEST close-in apartment-house sites in city. Lot on Grand ave., near First st.; 60x165. Price $18,000; mortgage $7500. Want nice home, Hollywood, or Wilshire way, to $8000 or $10,000. The price of this lot is not inflated. Unless you have something good and worth the money, do not bother me. H. C. ATWOOD, Santa Barbara and Brighton. Phone 28716.

FOR EXCHANGE—
WELL IMPROVED BUILDING LOTS, GOOD DISTRICT SOUTHWEST. YELLOW CAR, GAS, ETC. MOSTLY 50-FT. FRONTS AND WORTH $750 EACH. WILL EXCHANGE FROM TEN TO FIFTY FOR IMPROVED CITY PROPERTY. WANT QUICK ACTION. G. C. DENNIS, 227 SECURITY BLDG. F4744, MAIN 2528.

FOR EXCHANGE—
Have fine level lot, 45x145, one block from corner, York blvd. and Ave. 57, lot 8, block 10, New York tract, worth $800, for which I have no use. Can use good standard automobile, plastering, bricklaying or anything in the building line. See MR. EDMISON, 5419 South Vermont ave. Phone Vermont 610.

FOR EXCHANGE—IF YOU ARE BUYING a house on contract and there is danger of your losing your place, write me for appointment, giving particulars. I have good clear lots to exchange for equities; nothing but bargains considered. Address SS, box 268, TIMES BRANCH OFFICE.

FOR EXCHANGE—3 FINE BUILDING LOTS corners on one of the best streets in Huntington Park, $1250 each, clear. Want bungalow to $3500.
DILLON & BENFORD,
Main 766. 602 Hibernian Bldg. F2204.

FOR EXCHANGE—CORNER ACRE LOT in Hollywood, elegant site on hill, street work all in, price $12,000, want income flats or apartments; room 915 UNION OIL BLDG., from 10:30 to 3.

FOR EXCHANGE—I HAVE THREE WELL located lots at Long Beach which I wish to apply as first payment on Los Angeles home. CRUICKSHANK, 702 Ferguson Bldg. Main 771; A4176.

FOR EXCHANGE—TWO LOTS IN HAWthorne, Cal., for house and lot as first payment; balance monthly. M. STREICHER, 517 South Broadway. F4466.

FOR EXCHANGE—$2000 EQUITY IN FOUR lots on 16th, near the Palms, for automobile, or what have you? 6100 MONETA AVE. 29611.

FOR EXCHANGE—$1300 EQUITY, VIRGIL st., 60-foot front, mortgage $3500, for same equity in small bungalow, west or southwest. F4246.

HAVE CLEAR LOT AND CASH, WANT a good automobile.
644 WALL ST. CUNNINGHAM.

FOR EXCHANGE—
Suburban Property.

FOR EXCHANGE — GOOD 4-ROOM HOUSE, half acre lot, near car and school; $2000 clear. Want Rock Island (Ill.) property. WENTWORTH, 702 South Spring st. Rm. 216.

FOR EXCHANGE—
Country Property.

FOR EXCHANGE—ARCADIA IMPROVED. 5 acres alfalfa and walnuts, Double ave., for city property up to $4000, balance mortgage. Will buy back one acre for $1500. All improvements go to buyer. F. J. GOODRICH, 715 Story Bldg.

FOR EXCHANGE—OR SALE—BY OWNER, 960 acres in Fresno county. All or any part for Los Angeles city or country property.
BEDIG,
Box cor. North Avenue 57 and Flower.

FOR EXCHANGE — AN ACRE OF LAND and 7-room new, modern house, very best of soil, $4500. Want house in city, prefer Boyle Heights. BEACH or DURSTON, 706 California Bldg. A5027. Main 5091.

FOR EXCHANGE — 11½ ACRES NEAR Glendale, highly improved, $11,500. Want city to value; northern or eastern to $3500. BRIGHT, Main 4844.

FOR EXCHANGE—
Country Property.

FOR EXCHANGE—
CHOICE ORANGE GROVE.
FOOTHILL SECTION, COVINA DISTRICT.
20 acres in absolutely frostless section, near good roads blvd., and electric car line; 15 acres in Valencias 6 years old, 3½ acres navels, 6 years old, balance vacant; the trees are in splendid condition, and just the right age when the grove is growing into value fast; has a fine water right and an abundance of water; it is a choice property in a nice location, and is worth cash every cent asked for it; value $35,000; mortgage $7000; want apartment-house in Los Angeles, Pasadena, or one of the beaches, or will take several residences.
"It Pays to See Us."
EDWARDS & WILDEY COMPANY.
Main 9307. 232 Laughlin Bldg. Home 10767.

FOR EXCHANGE—
MOUNTAIN RANCH FOR CITY.
160 acres beautiful foothill ranch, Los Angeles county. 80 acres under cultivation; good 8-room brick house, barn, chicken houses. 1½ acres in pears, peaches, apricots, and one acre of grapes. Three good wells. This ranch is located in the best bee section of the United States. Price only $8000; mortgage $2000 at 7 per cent. Owner will exchange for Los Angeles property to equal value. See MR. CULLEY.
MANNING REALTY CO.,
100 Coulter Block,
213 South Broadway.

FOR EXCHANGE — OWNER WILL EXchange his equity in fine 30-acre orange and alfalfa ranch in San Joaquin Valley for $4000 bungalow; this is certainly a bargain for some one.
J. K. MACOMBER & CO.,
Home phone A1105. 715 Hibernian Bldg.

FOR EXCHANGE—OR SALE—
3005 to 3013 S. MAIN ST.
$15,000 equity for exchange.
What Have You to Offer?
Will divide to suit purchaser.
Owner, 223 N. CORONADO. Phone 55335.

FOR EXCHANGE—
Eastern and Northern Real Estate.

FOR EXCHANGE — GOOD SPRINGFIELD, Missouri, property, or farms in Missouri to exchange for Los Angeles property or business; also $3500 first note and mortgage for trade. Call 8 to 11:30 a.m., E. A. ROWDEN 313 W. Ninth st., room 2.

FOR EXCHANGE—
I make a specialty of exchanging real estate, particularly California for eastern.
Member L. A. C. W. CONWAY,
Realty Board. 304-5 Bradbury Bldg.

FOR EXCHANGE — 'FRISCO, OAKLAND, Berkeley and Northern California for Los Angeles and Southern California, my specialty. G. ZOLL, 629 Citizens' Bank Bldg., 3rd and Main.

FOR EXCHANGE — WANT FRESNO, CAL., San Francisco, Cal., Detroit, Mich., for Los Angeles. A. R. JAQUITH, 1075 West Santa Barbara ave.

FOR EXCHANGE—$20,000 EQUITY IN $30,000 income property in Kansas City. Want realty in California. Phone South 307. 2333 ASCOT AVE.

FOR EXCHANGES—OR INVESTMENTS, 'COAST TO COAST' EXCH. BUREAU.
ZOLL & KOERNER,
106 W. Third st., corner Main; room 420.

FOR EXCHANGE—
Real Estate, Miscellaneous.

FOR EXCHANGE — WANTED — HOUSES, apartments, hotels, ranches, groves, in this State or anywhere in United States. For the most rapidly selling lots, where values are increasing by "Leaps and Bounds." Offering from 5 to 100 lots in the "PALISADES" district, size 50x160 to 20-ft. alley, bounded by the New Montana boulevard (which will be open this week to the public), on Idaho avenue and Washington street, from 17th street to 26th street, this being the highest ground in Santa Monica, Cal. Price $1500 each. Will take ¼ trade, one-fourth cash, one-fourth mortgage back. Call C. E. NELSON, 514 Laughlin Bldg., Los Angeles, Cal. Phone A1958 or Main 9202.

FOR EXCHANGE—WILL TAKE CLEAR real estate (without incumbrance) in trade for American Merchants' Syndicate stock, a California Corporation operating 3 wholesale houses, affiliated with California Sugar Factory and Cracker Factory. Backed by over two thousand California merchants who are stock holders. No promotion stock was ever issued and stock aways sold at par, one dollar per share. Stock will advance to $1.25 per share on Oct. 15. For particulars address BOX 1061, Los Angeles, Cal.

FOR EXCHANGE—
CITY PROPERTY
FOR
ORANGE GROVES.
R. C. POLLARD,
621-622 CENTRAL BLDG.
A3475.

FOR EXCHANGE — LIST EXCHANGES with us; we have four live exchange men. Come in and trade on the spot; we make them.
H. L. MILLER & CO.,
203-4 Union Oil Bldg., Seventh and Spring.

FOR EXCHANGE — RANCHES FOR CITY or city for ranches; list them with me; I'll do business for you quickly.
"Bailey Trades." That's His Trade.
ARTHUR H. BAILEY,
A4587. 709 S. Hill st. Main 4086.

FOR EXCHANGE—IF YOU WISH TO SELL or exchange your property to the best advantage to yourself,
See Us.
SELFRIDGE & CHAPMAN,
631 S. Olive st.

FOR EXCHANGE — ORANGE GROVE, 7 acres finest navels, 3 acres alfalfa, want residence. STACY REALTY CO., 401 Fay Bldg.

FOR EXCHANGE—I MATCH ANY TRADE, large or small, in farm or city property in any State. J. A. KING, Room 1, Lyon Blk., Riverside, Cal.

FOR EXCHANGE—I WANT YOUR PROPerty for exchange or sale, can match anything. J. A. CRAIG, 312 H. W. Hellman.

FOR EXCHANGE—BEN WHITE WILL EXchange your property. 304 BRYSON BLDG., Second and Spring. Member L.A.R.B.

BUSINESS INVESTMENTS—

TWO YOUNG MEN, LIVE, CLEAN HUStlers, have built up a laundry business in a few months of nearly $1000 a month; the business has outgrown their equipment and capital; they urgently need more equipment to take care of the increasing business; they have a splendid location, low rent and plenty of room; can use $10,000; will incorporate and issue stock; how much will you invest, you know the profits of the laundry business; better get some of this. Address E, box 372, TIMES OFFICE.

WANTED—A SALESMAN THAT IS HUSTler, to invest $4000 to $5000 in an incorporated company that needs the man and the money to more thoroughly equip their constantly growing business. We have more business than we can attend to with present equipment. Phone WEST 5390.

25 PER CENT. GUARANTEED ON YOUR money. Fully secured by written contract. Invest $640 now in high-class residence lot. Draw down all your money plus $100 in six months if you wish. Call Friday afternoon or Saturday morning at 311 CALIFORNIA BLDG.

GARAGE AND REPAIR SHOP FOR SALE. $2000 worth of tools; 3-year lease, brick building; good business. Fine location for agency maintenance station. Phone WEST 491.

BEST REMAINING SUBURBAN TRACTS. Old city property. Frostless orange land. Lots and acres in Wilmington. Exchanges. JOSIAH COPLEY, 304 Union Oil Building. Home Tel. 63738.

FOR SALE — GOOD INTEREST IN STEEL and manufacturing business. PHONE 73157.

BUSINESS CHANCES—
Of Many Kinds Unclassified.

ROOMING-HOUSE AND RESTAURANT business for sale; took in $700 last month; can show big profits; $1200 cash takes it; center of Pasadena.
MISNER & WHITNEY,
23 S. Raymond ave.,
Pasadena.

FOR SALE—DENTAL OFFICES, COMpletely equipped, established 15 years, 3 rooms, low rent; fine location. Will sell cheap if taken this week. PHONE 59296.

HAVE LOCATION FOR MOVING PICTURE theater that would clear $750 each month. Want party with $3000 as partner. Apply 60 PANTAGES THEATER BLDG.

FOR SALE—A WELL EQUIPPED THREE-chair barber shop, well located. Must be sold at once. 114 E. 9TH ST.

FOR LEASE — CIGARS AND CANDY CONcession; fine chance, cheap. Call 507 N. MAIN ST.

FOR SALE—COAT SHOP, EVERYTHING new, large room, 5 years' lease, a bargain. 347 S. SPRING ST., Room 403.

FOR SALE—GROCERY STOCK AND FIXtures. See owner. 3947 STEPHENSON AVE.

FOR SALE—COUNTRY TIMES ROUTE OF 200 subscribers, with or without horse and buggy. M. C. BRIGGS, Compton, Cal.

FOR SALE — TAMALE AND TORTILLA factory, good equipment, plenty of business. Apply 357 I. W. HELLMAN BLDG.

FOR SALE—TAILOR SHOP, CLEANING and pressing, good location. Cheap; fine business. 117 N. BROADWAY.

FOR SALE—OR WILL TRADE FOR REAL estate, implement business; invoice about $8000. Can reduce. P. O. BOX 322, Pomona.

BUSINESS CHANCES—
Of Many Kinds Unclassified.

UNUSUAL OPPORTUNITY FOR ACTIVE physician, on account of business relation in the East, I am obliged to sell my well-established practice, with furnishings, all modern equipments and facilities to treat acute and chronic diseases, extraordinarily successful. This business has been built up during the last five years, and is still increasing at the rate of from two to three thousand dollars a year, as shown by records dating back several years. Last twelve months' receipts over eight thousand dollars, with less than two thousand dollars expenses. If you deem this worthy your attention, then don't miss to investigate; write or call during morning hours at 1139 WEST SEVENTH ST., or phone 54262.

WANTED—GENTLEMAN OF GOOD REPUtation and standing, formerly in real estate, desires to associate himself with middle-aged, well educated man who is thoroughly experienced with his own line of business and wants to establish himself. I would finance the business up to $4000, and give my partner a fair interest for his knowledge, provided he invests some money himself. Address E, box 140, TIMES OFFICE.

FOR SALE—MOVING PICTURE SHOWS. THEATERS OF ALL DESRIPTIONS.
I HAVE THE REAL BARGAINS.
I CAN SAVE YOU MONEY.
If you want a good live proposition see me. I am the best posted man on good theaters in California.
J. HARRY CLEMENT,
THEATER BROKER,
344-45 I. W. HELLMAN BLDG.

FOR SALE — ON ACCOUNT OF CRIPpled husband I will sell my cosy family restaurant and steam table, all equipped, for $225 cash. We have a good trade, near depot and lots of rooming houses. The rent is $18 month, 2 years' lease. See my agent, KEYSTONE CO., office Room 1, ground floor, HOTEL CORONA, 227 W. 7th st.

FOR SALE — BIG BARGAIN. RESTAUrant doing fine business; complete equipment; best location in Van Nuys; it's a hummer and the price is right. Will take clear lot in exchange. See me at once. S. F. CARBERRY, 608 Citizens' Nat. Bank Bldg., 3rd and Main.

FOR SALE — GENERAL MERCHANDISE business in one of the most progressive towns in the State, average business $35,000 a year. Full particulars on application, good opportunity for live business man. Apply E. W. TOOMEY, Box 104, Patterson, Cal.

THE TIMES MAY BE MAILED, POSTAGE paid, for 25 cents to any address in the United States, Mexico or Canada, for one week, containing a full account of the G.A.R. Convention. Orders may be left at The Times office, No. 619 South Spring st., or No. 116 South Broadway, or with any regular Times agent.

FOR SALE — ESTABLISHED FURNACE heater, grate and fireless cooker business with fine showroom. Shop and full line of machinery. Long lease at reasonable rate. Price of business cut to only several hundred dollars. Call 657 W. WASHINGTON. Phone 25237 at store.

FOR SALE—RESTAURANT AND CIGAR stand, business center; no competition; cheap rent; daily receipts $30; suitable for man and wife, or two ladies, seats 36; will bear investigation; sacrifice for $650; reason sickness; no agents. Address E, box 107, TIMES OFFICE.

A PARTNER TO BUY HALF INTEREST in manufacturing business for $400. Will show by original orders, business done in 7 months' time at a profit better than 100 per cent. Party buying must be a real salesman on salary. Address E, box 142, TIMES OFFICE.

FOR SALE — GOOD PAYING GROCERY and confectionery store, with three living-rooms in rear; rent $25; lease runs two more years. Good location; $1100 will handle it, $800 cash. Call 323 EXCHANGE BLDG. See Brown.

FOR SALE—ONE-HALF INTEREST IN A realty corporation with offices in one of the best office buildings in city; good list of properties; member of the Realty Board, good standing; references given and required. Address E, box 363, TIMES OFFICE.

FOR SALE—HALF INTEREST IN ONE of the livest hotel cafes in city. Has liquor license and doing fine business. Hotel in the heart of down town district. This is a dandy. Don't miss it. Address E, box 189, TIMES OFFICE.

NEW AND ENLARGED EDITION OF THE Times Famous Cook Book now on sale. Price 25c, postage 5c extra.

FOR SALE — RESTAURANT SPECIAL. Unusually well kept, clean little eating place, genteel patronage, equipment first-class, doing a lively business; 2 blocks from City Hall; capacity 50 people. J. C. OLIVER, 430 Chamber of Commerce.

FOR SALE—ESTABLISHED CALIFORNIA agency for popular and successful automobile accessory, at least $1000 cash necessary to handle this proposition; otherwise don't apply. Address C, box 310, TIMES OFFICE.

FOR SALE — DRY GOODS STORE AT Ocean Park. Don't come unless you have money. Now is the right time for the right party. No trade, no real estate, no agents, but some money. STACY & SON, 151 Pier avenue.

FOR SALE—SMALL GROCERY AND DELIcatessen store. All cash trade; fine location; lease for 3 years; stock insured for $500. Bargain, price $650. Just the place for man and wife. Call 124 WEST 6TH ST., room 413.

FOR SALE—FUEL, FEED BUSINESS, ESTablished over five years, doing cash business about $1200 per month. Long lease, low rent. Splendid location; $1000 will buy whole thing, buildings, fixtures, stock. Call at once, 507 CENTRAL BLDG.

PARTNER WANTED IN OLD ESTABlished employment office. Have large shipping contracts. Can clear $100 and up month. Small capital required. 145 SOUTH SPRING. Room 503.

WANT RELIABLE PARTNER IN BEST theatrical business in the country. Have long lease and right location. Gilt-edge proposition to right party. Position. RALPH MARTIN, 130 Los Robles ave., Pasadena.

FOR SALE—GROCERY STORE, WITH TWO living rooms, furniture included; fine location, old-established. This must be sold at once. Price $300; good reason for selling. Call at once, 124 WEST 6TH ST. Room 413.

FOR SALE—INTEREST IN AUTOMOBILE, machine and electrical repair company on Broadway. Want good automobile mechanic to take care of automobile repair work; investment $1200. 201 MAJESTIC BLDG.

TO LEASE — I HAVE THE BEST LOCAtion in city for grocery and meat market; department house district; no competition. See MR. SLACK, 367 I. W. Hellman Bldg.

IF YOU ARE WORKING FOR WAGES and have $200, I can show you where it will earn you 300 per cent. This is gilt edge. R. G., 6021 Piedmont ave. Phone Gar. 948.

WANTED—PARTNER WITH SOME CAPital. Proposition permanent and safe. Profits large. Returns immediate. Address B, box 15, TIMES OFFICE.

FOR SALE—BLACKSMITH SHOP WITH tools, in Van Nuys. R. STACHOWICZ, corner B street and Bonnie Brae ave., Van Nuys, Cal.

DANDY BAKERY, BUSINESS DISTRICT; all store trade, includes stock, fixtures, tools, etc., worth $400; will take $150 if sold at once. BLEY, 428 Mason Bldg.

FOR SALE — ONE OF THE LEADING hardware stores in the best town in Southern California. About $15,000. Address V, A., box 60, TIMES OFFICE.

FOR SALE—ON EASY PAYMENTS, A GOOD city route of The Times. Owner must leave the city. Address J. B. SNYDER, care Times Office.

FOR SALE — A GOOD COUNTRY TIMES route. Will pay $125 or more per month. Address J. B. SNYDER, care Times, Los Angeles.

WANTED — CAPITAL TO ENLARGE manufacturing business, patented, 200 per cent. profit. Address E, box 7, TIMES OFFICE.

FOR SALE—OR EXCHANGE—FIRST-CLASS restaurant in city, will consider clear lot or automobile. Address 5803 PASADENA AVE. Phone Garvanza 24.

BAKERY AND GROCERY, 3 FURNISHED living rooms, clearing $175 month; all store trade; sacrifice, $550; fine for man and wife. 142 S. Spring. Room 508.

DO NOT BUY A BUSINESS UNTIL YOU get our report. We make full investigations and protect you against loss. Public auditors. 322 EXCHANGE BLDG., 3d and Hill.

FOR SALE—BEST-PAYING RESTAURANT in city; open for investigation. See me at once. HILL, 219 Story Bldg. F4302.

FOR SALE — NICE GROCERY AND MEAT market. Inquire 124 ORANGE GROVE AVE., Pasadena.

TO LEASE — BEST LOCATION IN CITY for drug store, close in. See MR. SLACK, 367 I. W. Hellman Bldg.

FOLLOW THE CROWD AND ENTER THE Times Booklovers' Contest.

FOR SALE—TWO-CHAIR BARBER SHOP. 2444 S. MAIN, with two living-rooms. Rent $15.

FINE BUSINESS OPPORTUNITY IN RESTaurant lease, good business, terms. Particulars. 137 N. MAIN.

FOLLOW THE CROWD, AND ENTER THE Times Booklovers' Contest.

BUSINESS CHANCES—
Of Many Kinds Unclassified.

$1000 WILL HANDLE BEST MANUfacturing proposition on the coast. We solicit thorough investigation. Don't answer unless you mean business. Address D, box 297, TIMES BRANCH OFFICE.

ALFALFA PAYS—
You may have noticed our "ad." in previous issue under above heading. Our property consists of 215 acres, 42 miles west of L. A.
Beautiful level land, with 200 inches of water developed; all under cultivation, and now seeding 40 acres to alfalfa, the balance to barley and oats this winter, with corn next summer, for our hogs and cattle, and for the market.
Big profit from farm products and increase in value of land.
Safe and sure investment for the small capitalist.
Address B, box 145, TIMES OFFICE.

PARTNER WANTED TO OPEN AND MANage shoe store in Bakersfield. Must be experienced and competent shoe man. Must also have from $1000 to $2000 cash to invest. Central location available in Redlick Bldg., adjoining leading department store that does not carry shoes. Address J. REDLICK, Bakersfield, Cal.

$225—STATIONERY LUNCH WAGON; fine corner, $12 to $15 daily; no rent to pay, cleared $175 last month; building $225.
GROCERY, close in; apartment-house district, $500 or invoice. Snap.
$500—BARBER SHOP, centrally located; 3 chairs, $50 weekly; neatly fitted.
CHICKEN RANCH, southwest, 4-room house, horse, 3 wagons, 800 chickens. Will guarantee 120 dozen eggs weekly; rent $12, lease. Brooders, coops, everything goes, $750.
F. C. SIMPSON, 202½ S. Broadway.
Clear Titles Guaranteed. Established 1896.

FOR SALE — LARGEST AND BEST-equipped pool and billiard hall in Imperial Valley; 8 pool and 1 billiard table all in first-class condition. 3-chair barber shop with latest model chairs, soda fountain and cigar stand. A good location in the largest city in Imperial Valley. Established five years and doing a paying business. Owner has other business to occupy his time. This is a snap if taken at once and $4000 will handle it. Address D, box 179, TIMES OFFICE.

FOR SALE—OR TRADE—FINE GROCERY, bakery and hardware store combined; doing fine cash business. Located on corner of two prominent streets, in fine business district of the city. Will take about $5000 cash to handle it or will trade for city or suburban property. Owner wishing to leave the city is reason for selling. Address E, box 190, TIMES OFFICE.

WANTED — TO MEET A LIVE BUSINESS man who knows a good thing when he sees it, who has or can raise $25,000, to join me in a manufacturing business; a well protected monopoly, making over 200 per cent. net profit s on wholesale basis, well established and doubling every month. This is the biggest thing in California, clean and legitimate, and capable of enormous extension. Address E, box 134, TIMES OFFICE.

FOR SALE — $2650. SPLENDID PAYING dairy, 19 cows, 2 heifers, 1 bull, 2 wagons, 2 horses worth $300, bottles, route clearing $250 per month, which we guarantee purchaser. $2650, half cash or small payment and first-class security for balance; good reasons for selling. This is no hot air proposition. Investigate. GEM REALTY CO., 4002 East First st. Boyle 2903.

CAFE, DESERT TOWN—
Receipts $40 daily, at good prices. Only white restaurant. This is a money maker. Price for quick sale, $650.
FUEL, FEED AND TEAMING.
Rent $30; business established for years, clearing net $250 monthly; good profitable contracts. Price $2500; present owner 7 years.
Z. T. GEORGE, 211 Mercantile Place.

A LIVE BUSINESS MAN WITH EXECUtive ability to join me in manufacturing a well protected patented article; appreciated when seen. Best thing in California. Can be used in any business. Have orders now waiting to be delivered. Profits big. I am patentee. May sell State rights; must have references. Address E, box 280, TIMES OFFICE.

SALARIED EMPLOYEES HOLDING REsponsible positions can materially increase their incomes and form desirable and profitable connection with a prominent Los Angeles concern doing a legitimate business of unquestionable character. No stocks or bonds. References required. Address D. C., box 308, TIMES OFFICE.

GOOD BUSINESS FOR RIGHT PARTY, clothing and gents' furnishings store; new clean stock, in a high class town; about $5000. 3 hours from Los Angeles, growing community; present population 12,000. Good lease, first-class fixtures. For sale, with or without stock. Address or call 756 S. SPRING ST.

BAKER TO OPEN BAKERY IN THRIVING new town, near Los Angeles. Already supporting two grocery stores. Splendid opening for right man. Thousands of dollars of business blocks under construction. See Owensmouth representative. MR. THURSTON, with JANSS INVESTMENT COMPANY, 611-613 S Hill st.

FOR SALE—WELL LOCATED SECOND-hand store, $525; dandy confectionery, $1500; meat market, $750, money maker; furniture and undertaking establishment, $3500; grocery stores from $1200 to $2800; racket store, $325; cigar, fruit stands, $225 to $1400; garage, $2500; restaurants, all sizes and prices. SUNSET REALTY CO., 435 Hellman Bldg.

$3000 CAFE (CENTER OF BUSINESS DIStrict,) doing $100 daily. Unusual opportunity.
$2500—MEAT MARKET, Rent $24; 5-year lease, new building. Terms; clearing $310 monthly. COAST COMPANY, 133½ South Spring st.

FOR SALE—A FIRST-CLASS STATIONERY business located in large city in Central California. Established over 26 years. Leading school supply house in county. Satisfactory reason for selling. Particulars of H. DANSEY, 1405 L st., Fresno, Cal.

FOR SALE — WHOLESALE AND RETAIL tea, coffee and spice business in Imperial Valley. Established paying business, store building and stock included, $2500, part cash and part exchange. This is absolutely one of the best paying propositions in Imperial Valley. Address C, box 106, TIMES OFFICE.

FOR SALE—BY OWNER, CLEAN STOCK of groceries, fixtures, lease, splendid location; cash sales $100 per day; invoice $4500; Don't answer unless you mean business. No trade. Address D, box 185, TIMES OFFICE.

GARAGE—OPENING JUST RIPE IN NEW town of Owensmouth on the great Owensmouth Automobile Speedway, the mecca of touring parties. Great chance for live man. See MR. THURSTON, with JANSS INVESTMENT COMPANY, 611-613 S. Hill st.

FOR SALE — SPLENDID BAKERY IN THE heart of business district, fully equipped with all machinery; or will sell 5-year lease, cheap rent; this can be bought at a bargain if taken at once. Address Box 773, OCEAN PARK.

WINERY FOR SALE OR LEASE—40,000 gallons storage capacity and 400 gallons distil. About one acre in vineyard and in industrial zone, good location, at a liberal price. Inquire at 2221 E. 7TH ST.

FOR SALE—A MOVING PICTURE SHOW, running nights only, 280 seats, doing capacity business; 5 nights a week. JEFFERSON THEATER, Jefferson and South Main st. Call evenings only.

CASH GROCERY AND MEATS—
Rent $37.50; sales $125 daily; positively all cash; store closes 6 p.m. Best buy in the State for price. Invoice, $3500.
Z. T. GEORGE, 211 Mercantile Place.

FOR EXCHANGE—BILLARD AND BOWLing alleys, new equipment, valuable lease, a money maker; for furniture, diamonds, real estate or what have you to $5500? Address C, box 340, TIMES OFFICE.

FOR SALE—THE BEST AUTO REPAIR shop in Los Angeles. Now doing a good business. Must be sold quick for cash. Owner has other interests that require his time. Address E, box 303, TIMES FOFICE.

CIGAR MAKER WANTED.
Rare opportunity to open store and secure good trade from start. New town and fine future assured. Inquire VAN NUYS HEADQUARTERS, 319 So. Hill st.

BAKERY ROUTE FOR SALE, GUARANteed to clear $25 week, under trial; price $500; good horse and wagon. Call 133 W. 24TH ST.

FOR SALE — AT A BARGAIN, RESTAUrant in the heart of city; will trade for diamonds or good collateral. Phone BROADWAY 4376.

MILLINERY STORE, ESTABLISHED trade; good paying business; will sacrifice to right party; no agents. Address WM. H. GEELAN, 1329 19th, Bakersfield, Cal.

WANTED — PARTNER FOR 16-TABLE pool hall, low rent, long lease, must have $2500. Address E, box 158, TIMES OFFICE.

FOR SALE—BAKERY ROUTE, GOOD TEAM and wagon, pays about $30 per week; everything in first-class condition, $700. Call at 242 S. WORKMAN ST., after 4 p.m.

$1500 — A SPLENDID BUSINESS. PHONE A3508, for appointment, with J. E. PATTERSON.

FOR SALE — CONFECTIONERY STORE, $350. Phone GLENDALE 423J.

BUSINESS CHANCES—
Wanted and Miscellaneous.

WANTED—
BIG CHANCE to make money in new town just being opened up in rich valley close to Fresno; new railroad, rich supporting country. Want lumber yard, meat market, hotel, livery barn and general store. Address D, box 305, TIMES OFFICE.

WANTED — A GOOD RELIABLE MAN with the best of eastern references, small capital and years of experience desires an opening with California shoe jobbers, or manufacturers. Address Shoes, box 63, TIMES OFFICE.

WANTED—DRY GOODS OR HARDWARE store, up to $10,000. Must be able to show good business. Give location and particulars first reply. Address E, box 312, TIMES OFFICE.

WANTED—YOUNG MAN WITH EXECUtive ability and up to $5000 wants to join good going business with services. Full particulars first letter or no attention paid. Address E, box 317, TIMES OFFICE.

WANTED—HAVE OFFICE IN GOOD, CENtrally located office building, both phones. Would like to handle some good business or typewriting during office hours. References. Address E, box 56, TIMES OFFICE.

WANTED — I HAVE CLIENTS FOR ALL kinds of business opportunities; list with me at once. D. McPIDGE CO., 321 Grosse Bldg., 6th and Spring. F6527.

WANTED—TO BUY CASH GROCERY, $1000 to $2000. I have the cash. Will pay invoice price for good store. Owners only. Address E, box 316, TIMES OFFICE.

WANTED—MOTION PICTURE PROPOSItions of merit. State amount of capital needed to launch same. Address E, box 306, TIMES OFFICE.

WANTED—GROCERY, HAVE CASH AND equity in high-grade bungalow, for grocery stock of about $3000 valuation. WEST 1958.

BUSINESS WANTED—HAVE CHOICE LOT and well secured trust deed to exchange for good business of $2000 valuation. WEST 1958.

WANTED — TO BUY AN INTEREST IN good paying hardware business or other enterprise, in or about Los Angeles. R. G. ROBERTS, 6337 Morgan st., Chicago, Ill.

WANTED—GROCERY NOT OVER $3000 FOR cash and $700 equity in 5-room modern $30 bungalow. LARSON, 318 Grant Bldg.

WANTED — FOLLOW THE CROWD AND enter The Times Booklovers' Contest.

SWAPS—
All Sorts.

FOR EXCHANGE — 6-ROOM MODERN bungalow equity, 34-room family hotel equity; fine corner lot equity; some fine Leghorn hens and pullets. Sell or exchange at a sacrifice. $100 to $400 cash, and what have you for balance? See owner at 912 W. 55TH ST., today and Sunday.

FOR EXCHANGE—BILLIARD AND BOWLing alleys, new equipment, valuable lease, a money maker; for furniture, diamonds, real estate or what have you to $5500? Address C, box 340, TIMES OFFICE.

FOR EXCHANGE—
Diamond cluster ring, 23 stones, $300.
Diamond cluster pin, 22 stones, $350.
For good piano, furniture or what have you? Address C, box 338, TIMES OFFICE.

FOR EXCHANGE — CONSERVATIVE INvestment stock for clear building lot. Must be well located. Give location and price. 333 WEST VERNON, city.

FOR EXCHANGE—AUTOS, PARTS, TIRES bought and sold. METZ, 921 S. Main. F1958.

MONEY TO LOAN—
Real Estate and Improvements.

MONEY TO LOAN—
AN ABUNDANCE OF IT ON GOOD RESIDENCE OR IMPROVED FARM SECURITY. WE NEVER HAD A LARGER DEMAND FOR SUCH INVESTMENTS THAN AT THE PRESENT TIME. WILL GIVE QUICK ACTION. WE DRAW ALL PAPERS. 26 YEARS IN THE BUSINESS IN LOS ANGELES. REFERENCES, ANY BANK.
EDWARD D. SILENT & COMPANY,
408-410 S. HILL ST.

MONEY TO LOAN—
WRIGHT-CALLENDER-ANDREWS CO.
In any amount
At current rates
on
City and country
Property.
See MR. MELLEN, Loan Dept.,
403 So. Hill st. Phones: 10745; Main 9040.

TO LOAN—MONEY.
ANY AMOUNT,
ON CITY OR COUNTRY PROPERTY.
APPLY TO MR. KELLY, LOAN DEPT.,
ROBERT MARSH & CO.,
TRUST & SAVINGS BLDG.,
SIXTH AND SPRING.
HOME 10175. SECOND FLOOR. MAIN 5045.

TO LOAN—MONEY.
ANY AMOUNT.
ON CITY OR COUNTRY PROPERTY.
APPLY MR. CROSBY,
LOAN DEPARTMENT,
J. BURRIS MITCHEL,
F1777. 201 UNION OIL BLDG. MAIN 3320.

PRIVATE MONEY, 6 AND 7 PER CENT. NO DELAY ON CITY OR COUNTRY PROPERTY; STRAIGHT BUILDING LOANS. LOCKHART & SON, [illegible] H. W. HELLMAN BLDG.

TO LOAN—CITY AND COUNTRY. [illegible]
[illegible] EARNEST & COMPANY,
21 H. W. Hellman Bldg. [illegible]

6 PER CENT, 7 PER CENT, 8 PER CENT. $300,000 to loan on improved city property. Quick action. [illegible] SOUTHERN CAL. HOME BUILDERS, Apply Loan Dept., 410 W. Sixth st. 60069. Main 8444.

MONEY TO LOAN—
We have plenty of money on hand to loan on first mortgages [illegible]
DAVID BARRY & CO., [illegible]
Ask for Mr. McGregor, Mgr. Loan Dept.

MONEY—[illegible]
We loan [illegible] or First [illegible] ing loans. [illegible] H. L. MILLER & CO., 203-4 Union Oil Bldg.

TO LOAN—[illegible] part in [illegible] erty imm[illegible] BAIERSKI CO., [illegible]

$300 TO [illegible] tate [illegible] rates. [illegible]
McCONNELL & IRVINE,
311-12 Douglas Bldg. [illegible]

$500,000. [illegible]
On any [illegible] DIVIDEND SECURITIES CO., [illegible] Bldg.

TO LOAN—[illegible] closed [illegible] to suit [illegible] FREVILLE BROS. & CO., [illegible] st. F2322.

TO LOAN—[illegible] per cent [illegible] 392. Home [illegible] AVE.

IF YOU [illegible] Call on [illegible] Bldg.

TO LOAN—[illegible] part, on [illegible] erty imm[illegible] BAIERSKI CO., [illegible]

MONEY [illegible] Mortgage [illegible] NOURSE & COMPANY, [illegible] Bldg.

TO LOAN—[illegible] and up [illegible] security [illegible] BROS., [illegible]

TO LOAN—[illegible] gages, [illegible] private money [illegible] NELSON, [illegible]

MONEY TO LOAN [illegible] property. [illegible]
311-313 D[illegible]

MONEY TO LOAN—[illegible] erty; [illegible] box 4, TIMES OFFICE.

2 PER CENT. [illegible] on diamonds [illegible] 412 O. T. [illegible]

MONEY TO LOAN [illegible] gages. [illegible] Bldg.

FARNSWORTH [illegible] real estate [illegible] LISSNER [illegible]

MONEY [illegible] mortgage [illegible] lard Block.

PRIVATE MONEY. [illegible] amount. [illegible] SON & SON [illegible]

MONEY TO LOAN [illegible] building [illegible] DEXTER, [illegible]

TO LOAN—[illegible] first mortgage [illegible] ARTHUR [illegible] MAN. 431 [illegible]

MONEY TO LOAN [illegible] on city [illegible] loans. Address [illegible]

MONEY WANTED—
Real Estate and Collaterals.

WANTED—MONEY. FIRST MORTGAGE.
JOHN P. REED CO.,
218 O. T. Johnson Bldg.,
Phones 10723 or Broadway 5022.

$500—7 per cent., near Halldale, southwest.
1500—7, near Hoover and W. 8th.
1500—8, Western-W. 25th (2) dwellings.
2000—8, Figueroa, W. 41; fine bungalow.
2500—7, W. 50-Gramercy; 7 rooms, new.
2500—7, Ardmore-W. 2d; new bungalow.
2500—7, W. 42-Gramercy, 7 rooms, new.
3500—7, 8 rooms, new, Oneonta Park.
4500—7, Pico-San Pedro st., house.
5000—7, Hoover-Westlake residence, new.
4000—7, St. Andrews-Wilshire, new.
5000—7, Lenox-Washington; 9 rooms.
5500—7, Van Ness-Wilshire, new residence.
7500—7, Westchester Place-Pico mansion.
11,000—7, New mansion, La France-Oneonta.
12,000—7, at W. Pico-Valencia, 3 stories.
13,500—7½, Victoria Park mansion; new.
25,000—7, Pressed brick, near 7th, Westlake.

WANTED—MONEY.

WRIGHT-CALLENDER-ANDREWS CO.,

$1000, 3 years, close-in bungalow.
$2500, 3 years, improved residence property.
$30,000, 3 years, handsome res.; large lot.
We have examined these loans and consider them absolutely safe. See
MR. MELLEN, Loan Department,
403 South Hill st. Phones: 10745; Main 8040.

WANTED—$40,000 LOAN ON 1280 ACRES; live stock, dairy cattle, horses, etc., with a total value of $130,000. Loan wanted for 10 years, with 5 years' optional call on 5 per cent. bonus. Will pay 7 per cent. semi-annually and secure with trust deed to property. Full particulars to principals only. Address E, box 351, TIMES OFFICE.

STOCKS AND BONDS—
And Mortgages.

FOR SALE—

500 FUNDING CO.	$1.06
50 L. A. Investment (contract)	$3.90
100 to 3000 Home Makers	14c
25 to 125 Home Builders	$2.05
25 to 3000 Home Builders	$2.01
200 to 1000 Mutual Home Builders	85c
500 to 3000 Commonwealth H. B.	26¼c
100 to 300 Pacific H. B.	$1.15
100 to 400 Western Bldg. & Inv.	$1.15
100 Great Republic Life Ins.	$15
500 Standard Bldg. Investment	22c

WILL PAY BEST PRICES FOR Golden West H. B., National Home & Town Builders, Great Republic Life, So. Cal. Home Bldrs., Commonwealth H. B., Conservative Investment, Funding Co.
H. N. WILLARD, 609 S. Spring. A4515.

PARTICIPATING OWNERSHIP BONDS, 6 per cent. preferred (semi-annual) dividends, plus surplus earning dividends and ground value growth.
Two class A Broadway properties, producing regular rentals under leases, denominations $1000, $500, $200, $100; price, par and accrued earning; an unusual opportunity for profit sharing and substantial earning. THE TRUSTEE COMPANY, 424 Broadway, room 205.

FOR SALE—ONLY A FEW SHARES, 23 per cent. dividend stock.
New Ocean Park Pier.
This will be the biggest money maker on the Coast, as it controls all the amusements. Amusement companies pay as high as 50 per cent. dividend. No stock for sale by the companies. ALEXANDER, 710 Delta Bldg., 426 Spring.

SEE US NOW—
For the best home building stock in the city at 10 cents a share, we are going to have 1000 stockholders in the next sixty days. It will pay you to be one of them. Only a small amount at that price, $10 and up, will be accepted. We expect the price to advance very fast.
COAST UTILITIES INVESTMENT CO.,
403-4 Hamburger Bldg., Library entrance.

J. A. S. FURLONGE COMPANY,
411-18 Higgins Bldg. Main 3682; 10651.
We must sell today—

300 Home Builders (M. O. H.)	Best bid
1000 American Hospital Assn.	same
Wanted—Home Builders of L. A.	offer
Wanted—Sou. Cal. Home Bldg.	offer
Wanted—Mutual Home Bldg.	offer
Wanted—L. A. Investment	$3.86

CORPORATIONS DESIRING TO MARKET their stock and bonds will find it to their financial interest to get in touch with our company. GRANITE SECURITIES COMPANY, Fifth Floor, Bradbury Bldg., Los Angeles, California. Stocks insured. Bonds matured. Appointments must be made at least 24 hours in advance.

FRIDAY—SEPTEMBER 13.
484,493 Shares Trading Stock,
Oil and Mining.
Ten cents per 1000 shares, cash.
Certificates open to inspection, and each stands on its own merits; all or part.
FRYE, 324 Mason Bldg.

FOR EXCHANGE—INCOME STOCK.
Company has monopoly, big money maker. Also stock in big manufacturing company that has plant in operation; owns big piece of harbor frontage at San Pedro, for larger [illegible]. ALEXANDER, Delta Bldg., 426 S. Spring.

THE SECURITIES INSURANCE COMPANY offer their services in exchange for a consideration in appraising all stocks and bonds; determine the value of your securities; insure your mortgages; SECURITIES INSURANCE COMPANY, 331-332 Los Angeles Investment Bldg.

GOLD STOCKS—I AM COMPELLED TO sell my stocks in one of the best mines in Nevada. If you mean business call evenings or Sunday. No agent. 223 N. FREMONT AVE., room C.

1000 OR MORE SHARES ALFALFA, farming and dairying stock, 90 cents share. Company's price $1. Address E, box 379 TIMES OFFICE.

I HAVE 3000 SHARES MIDWAY FIVE OIL stock, will trade for runabout or diamond. Answer quick if you want this. Address E, box 255, TIMES OFFICE.

WANTED—AT ONCE, TWO SHARES CONSOLIDATED Realty stock on terms of 10 per cent. cash and 5 per cent. per month. GEO. L. BATTY, 637 Hill st.

AMERICAN AUTOMATIC PRESS, WILL buy small block if offered right. Mail particulars. D. MACKIE, box 645, Tulare, Cal.

I HAVE $5000 TO BUY CONSOLIDATED Realty stock; make me an offer. RICHARD INGALESE, 330 H. W. Hellman Bldg.

WANTED — CONSOLIDATED REALTY stock at $225 per share for my 46 acres with water, in Coachella Valley; part alfalfa. GEO. L. BATTY, 637 Hill street.

FOR SALE—
Miscellaneous.

FOR SALE — NEW AND SECOND-HAND carom and pocket-billiard tables, hand bowling alleys and accessories; bar fixtures of all kinds; easy payments. THE BRUNSWICK-BALKE-COLLENDER CO., 331-333 East Third st., L. A.

FOR SALE—ON TIME PAYMENTS. LACE curtains, portieres, couch covers, rugs, carpets and mattings and furniture, stoves and household goods. OVERELL'S, 700-708 S. Main st. THE BIG STORE.

FOR SALE—COOKING MADE EASY BY THE Times New Cook Book. Now on sale. Price 25c, postage 5c extra.

FOR SALE—WE SELL WOOLENS BY THE yard at mill prices; also make up own materials. HOUSE OF BAIR, The Big $25 Ladies' Tailors, Fifth Floor, 315 S. Broadway.

FOR SALE—1000 BIZ CARDS, 80c; NOTHDS., billhds., envs., $1. Lo-price, hi-class printing. BENTON & CO., 606 Lankershim Bldg., 126 W. 3rd.

FOR SALE — BARGAINS IN KODAKS AND cameras. We buy and sell anything in the photograph line. Expert kodak finishing. CAL. CAMERA EXCHANGE, 323½ S. Spring.

FOR SALE—WE SHIP LUMBER EVERYwhere. Mail us your list. Yards on the harbor at Long Beach. MARCUS CAMPBELL LUMBER CO.

FOR SALE—A COUNTRY PAPER ROUTE for $700, that will pay an income of $70 per month. Address J. B. SNYDER., care Times Office.

FOR SALE—OR RENT—INVALID WHEEL chairs, physician's, nurses, hospital and sanatorium supplies. PROFESSIONAL SUPPLY CO., 415 W. Fifth. Tel. F6122.

FOR SALE — "SCOTT'S ROOF PAINTS," 80c gallon; 5-gal. cans, $3; "SCOTT THE ROOFER," 1702 S. Main. Home 23893; South 377.

FOR SALE—TENTS THAT ARE TENTS. All sizes; some slightly used; also for rent. WISE & DOWNIE, 306 E. Seventh st. Broadway 2160.

FOR SALE—
"DO NOT PLASTER, USE BEAVER BOARD." Inquire MONTGOMERY & MULLIN LUMBER CO., 5th and San Pedro, L. A.

FOR SALE—A 4-INCH VERTICAL CENtrifugal pump with shafting, boxes, etc., cheap. Address E, box 386, TIMES OFFICE.

FOR SALE—SECOND-HAND FIREPROOF safe, cheap. ANDERSON, 304 S. Los Angeles st.

FOR SALE — JEWELER'S SHOWCASES, wall cases and safes for sale cheap. 120 W. FIRST ST.

FOR SALE—NEARLY NEW OLIVER (VIsible typewriter, guaranteed in first-class condition. 327 STORY BLDG.

FOR SALE — CONCRETE BUILDING block outfits, $25. FRANCIS MACHINERY CO., St. Louis, Mo.

FOR SALE — REMOVAL SALE OF SODA fountains; big discounts. PACIFIC COAST SODA FOUNTAIN FACTORY, 538 S. Spring.

FOR SALE — CHEAP, FURNITURE OF 5 rooms. 1409 S. HILL.

FOR SALE—GOOD HEAVY LINOLEUM, 35c to 85c. 160 yards or part. 553-555 S. SPRING.

FOR SALE—
Miscellaneous.

FOR SALE — BIGGEST VALUES IN CITY in all kinds of house furnishings. Better values and lower prices here. Call and be convinced. Goods delivered in fine condition.

90c	pillow, fine feathers	55c
$1.00	lace curtains	65c
$1.50	food chopper	$1.00
$2.00	Roman seat, mission	$1.50
$2.50	Axminster rug, 27x54 inches	$1.75
$3.00	wire cot, heavy frame	$2.25
$3.25	drop-leaf table	$2.50
$4.00	costumer, fumed oak	$3.00
$5.50	dinner set	$4.00
$8.50	ladies' desk	$6.50
$9.00	folding bed	$6.75
$12.00	hall tree, French mirror	$9.75
$14.00	pedestal extension table	$11.00
$19.00	buffet	$15.00
$27.50	bed davenport	$22.50

OVERELL'S, 700-708 S. Main st.

FOR SALE — THE TIMES MAY BE mailed, postage paid, for 25 cents, to any address in the United States, Mexico or Canada, for one week, containing a full account of the G.A.R. Convention. Orders may be left at The Times office, No. 613 South Spring st., or No. 116 South Broadway, or with any regular agent.

FOR SALE — ONE WHITE BED, ONE Axminster 9x12 rug, one birdseye maple chiffonier, gas range and heater. This is no junk but nearly new; can be bought for half price. Address 5626 SUNSET BLVD. Phone Hollywood 381.

FOR SALE—THERE IS NO EXCUSE FOR bad cooking. Get The Times New Cook Book. Now on sale. Price 25c, postage 5c extra.

FOR SALE—TENTS AT COST AT SCOTTY'S PLACE, 135 S. LOS ANGELES ST.

FOR SALE—
Furniture.

FOR SALE—
FURNITURE
IN
7-room house, completely furnished, $150. Closing an estate.
PAUL F. GROVER,
A4758. Main 2676.

FOR SALE—FURNITURE OF A 5-ROOM cottage, as good as new; cost $600; will sell at $450 cash, all ready to step into and go to housekeeping. House rents at $17. 1413 CONNECTICUT.

FOR SALE — FURNITURE, 16 TWO-ROOM suites, apartment house, $1500, terms; rent $70; will give lease, 5 years. This will net better than 100 per cent. OWNER, 704, Redondo Beach, Cal.

FOR SALE—GAS RANGE; GOOD AS NEW, and dresser with large mirror. Call after 1 p.m. 1306 TEMPLE ST., rear of new building.

FOR SALE — FURNITURE AND LEASE of 8 rooms, rooming-house, sacrifice for $300, 211½ E. 2ND ST. Phone F2935; Main 2924.

FOR SALE — CHEAP, ROLL TOP DESK and revolving chair. Call 314 LANKERSHIM BLDG.

FOR SALE — A ROLL-TOP OFFICE DESK, chairs and rug, in good condition. Call MAIN 7670.

FOR SALE—FURNITURE OF HAIRDRESSING parlors. 2117 W. EIGHTH ST.

THINGS ON WHEELS—
All Sorts.
Automobiles.

1912 CADILLAC— $1500.

Only run five months; looks and runs like new; perfect mechanical condition; reason for owner selling, has taken sub-agency for Stearns-Knight. SEE THIS CAR—IT WILL BE SOLD INSIDE OF 24 HOURS.

SMITH BROS.
742-8 S. Olive st.

FOR SALE — FOREDOOR, 5-PASSENGER Regal, newly painted, equipped with demountable rims, two extra rims and tires, complete electric light equipment, electric horn, top, top cover, Earl folding glass windshield, speedometer, clock, all brass parts nickel plated, seat covers and tools. Owner has placed ordr for 1913 Pullman and car must be sold at once. Price $900. MILLER & WILLIAMS, 1140 S. Olive. F2942; Broadway 4907.

FOR SALE—1912 HUDSON, EQUIPPED with top, glass front and Warner speedometer, seat covers, Martin shock absorbers, Q. D. rims, extra tire, electric equipment, trunk rack. Not a scratch on the body. Looks as good as new. Run only a few thousand miles. We guarantee this car to be in perfect condition. VANCE-CANAVAN MOTOR CO., 1126-28 South Olive st. A2031; Broadway 2910.

WIN THE SPLENDID AUTOMOBILE OFfered as the first prize in The Times Booklovers' Contest. It does not cost anything to engage in this pleasurable pastime, and enrollment is not necessary. Read the rules on another page of this issue.

WIN THE SPLENDID AUTOMOBILE OFfered as the first prize in The Times Booklovers' Contest. It does not cost anything to engage in this pleasurable pastime, and enrollment is not necessary. Read the rules on another page of this issue.

SECOND HAND AUTOMOBILES—
THE ANGELES AUTO BROKERS,
1306 and 1308 South Main St.,
offer to the public a large stock of late model cars, comprising all makes and styles. Call and be convinced.

FOR HIRE—$2 PER HOUR; NEW 5-PASSENger auto; also 7-passenger touring car, a "beauty," 1-4 passengers, $2.50 per hour; 6 passengers, $3 per hour. Phones Home A4697, Broadway 1064. PROGRESSIVE AUTO LIVERY CO., 512 S. Hill st.

WIN THE SPLENDID AUTOMOBILE OFfered as the first prize in The Times Booklovers' Contest. It does not cost anything to engage in this pleasurable pastime, and enrollment is not necessary. Read the rules on another page of this issue.

WANTED — LATE MODEL 5-PASSENGER automobile, value not less than $1000, for my equity in new 8-room house, which is rented on a lease for $45 per month. Call HOME PHONE 556560.

FOR EXCHANGE—I HAVE A 1912 STUDEbaker 20, machinery as good as new, to exchange for a lot. Let me know what you have. W. H. GUTHRIE, cor. Figueroa and Glen ave., Pasadena.

FOR SALE — I HAVE A BRAND NEW high-grade standard-make 3-ton truck; cost $3000; will sell at a great sacrifice, as I have no use for same; no reasonable offer refused; will consider terms. Apply 228 H. W. HELLMAN BLDG.

WIN THE SPLENDID AUTOMOBILE OFfered as the first prize in The Times Booklovers' Contest. It does not cost anything to engage in this pleasurable pastime, and enrollment is not necessary. Read the rules on another page of this issue.

WANTED—ROADSTER WITH FULL EQUIPment in exchange for 80 acres, Lincoln county, Nev. Call after 5 p.m. M. S. DOAK, 700 N. Hollister ave., Pasadena, Cal.

PRIVATE PARTY WANTS LATE 1912, 4 or 5-passenger automobile for family use. Car must have $1600 cash value, not over $2000. WILSHIRE 24.

ALL MAKES, AUTOMOBILES SOLD ON easy payments, $50 up. 1250 LOS ANGELES ST.

FOR SALE—TWO ELECTRICS, NEW EXide batteries, guaranteed, fully, guaranteed. Come and make us an offer. VANCE CANAVAN, 1128 S. Olive.

STANLEY STEAMER, 5-PASSENGER, A bargain; $350. MAIN 4363; 54051. 1015 Denver ave.

FOR SALE — BUICK FORTY, TWO OR four-passenger, fully equipped and in fine condition. Snap. 1226 S. OLIVE.

FOR SALE—WAVERLY ELECTRIC IN daily use, splendid condition, very reasonable. Address A, box 83, TIMES OFFICE.

I NEED MONEY AND WILL SELL MY 30-H.P. 1911 5-passenger Buick, fully equipped, for $800, $400 cash, balance terms. HAMILTON, 857 S. Olive.

FOR SALE—MODEL I MAXWELL, 5-PASsenger, foredoor touring car; completely equipped, extra tire and Presto tank. $600. 1349 MYRTLE ST. Phone 21222.

HAVE WELL SECURED DEED OF TRUST $975 valuation to exchange for good late model auto, value same amount. WEST 1958.

OAKLAND 30 IN VERY BEST OF CONDItion; this is the best buy in the city. 963 S. MAIN.

21c GALLON, BEST GASOLINE; TUBES vulcanized; 35c; Klaxon horn; Presto starter, $10, VANDERPOOL'S, 812 S. Spring.

FOR EXCHANGE — 2 CITY LOTS FOR gas car, or what have you? Call SOUTH 6755.

FOR EXCHANGE — 7-PASSENGER 1910 Peerless car, in perfect order, for 1½ or 2-ton auto truck. 723 S. HILL ST.

WANTED — BODY FOR MODEL 34, 1912 Buick. What have you to offer for cash? PURDY, rear 626 S. Hope.

FOR SALE—FRANKLIN ROADSTER, GOing East; will accept best cash offer. Phone 550616, Main 7122. MR. THOMPSON.

JACKSON FOREDOOR, FULLY EQUIPped, runs and looks like new, at a price. 961 S. MAIN ST.

FOR HIRE—$2 PER HOUR, 1912 5-PASSENger, fore-door autos. PHONE MAIN 988.

BABY REO, LATEST MODEL, NEW TIRES perfect condition, at price. 963 S. MAIN.

FOR SALE — REGAL ROADSTER, 1912 model, run 3500 miles; $600 cash; or will take real estate. PHONE 53702.

THINGS ON WHEELS—
All Sorts.
Automobiles.

CLEARANCE SALE—

30—60 Stearns, 7-passenger	$2250
15—30 Stearns, 5-passenger	1500
1912 Cadillac	1500
1909 Elmore Touring	800
Ohio Electric Coupe	1700
Woods Victoria	700
Baker Roadster	600

SMITH BROTHERS,
742-8 S. Olive.

WE HAVE TAKEN THE FOLLOWING cars in trade on new Loziers at a low figure. Each car is fully guaranteed by us.
1911 Lozier Briarcliff, 4-cylinder, guaranteed very fast.
1911 Chadwick, 5-passenger, 50-h.p., fully equipped, $500 spent in overhauling car, new tires.
1910 Mitchell roadster car in fine condition, very cheap.
1910 Chadwick, 5-passenger, 6-cylinder, a bargain at the price.
These cars must be sold at once. Come in and see them. BEKINS-SPEERS MOTOR CO., 1026 S. Olive. F3635, Main 1691.

I HAVE A 6-CYLINDER 5-PASSENGER Franklin, equipped with electric lights, Presto tank, Klaxon horn, demountable rims, extra rims and casings; nickel trimmings; tires are in good condition; I will guarantee this car to be in fine order; will make good cash price, or trade. Phone 52598 MR. PERKINS.

FOR SALE—PRIVATELY OWNER 6-CYLinder 7-passenger family touring car, completely equipped, cared for and driven only by owner and in fine condition; will sell car very reasonable and accept part cash and clear real estate. See car mornings and evenings, 611 S. COMMONWEALTH, and owner, 722 Story Bldg.

WANTED—1912 FLANDERS CAR, WILL give $900 equity in 20 acres fine land, east of Earlimart, Tulare county, price $75 per acre, good value. 157 W. SANTA BARBARA AVE. Home 29513.

FOR SALE — MAXWELL THIRTY, FIVE-passenger, equipped, top, glass front, speedometer, clock, trunk rack, electric lights and starter. Fine condition, $550 cash. 1226 S. OLIVE.

FOR HIRE — NEW 5-PASSENGER FOREdoor touring car and driver; $2 per hour or rates by week or month. CROW MOTOR CO., 1217 South Flower. Phones 60151; Main 4620.

WILL TRADE MY 1911 MITCHELL AUTOmobile for equivalent in Los Angeles Investment Co. stock. Machine in first-class condition and fully equipped. Address E, box 93, TIMES OFFICE.

FOR EXCHANGE — 320 ACRES OF THE finest land in the Chuckawalla Valley for good 5-passenger automobile. Land borders on proposed irrigation ditch. 3131 PASADENA AVE.

$2 PER HOUR AND UP, BY THE DAY, special rates by the week or month; 2 to 7-passenger automobiles for hire, with or without driver. Call at garage, 834 S. BROADWAY. Main 4737. F3612.

CADILLAC, FOREDOOR, 1911, FULLY equipped and just like new in every respect. Owner says get me the money. 963 S. MAIN.

FOR SALE—WILL SACRIFICE MY NEARly new 4-door Overland for cash, fully equipped, mechanically perfect, run only 3000 miles. HOME PHONE 51913.

FOR SALE—1912 HALLADAY, 7-PASSENger, fully equipped and guaranteed, just overhauled and repainted; make an offer. VANCE CANAVAN, 1128 S. Olive.

1910 TOURIST, 5-PASSENGER, FIRST-class condition; will make fine family car; $350; car same as new. MAIN 4945. 644 WALL ST.

WE HAVE ON HAND AT ALL TIMES REbuilt Winton Sixes, that are fully guaranteed. If you are looking for bargains, come to us. WINTON AGENCY, 1238 S. Flower st.

COLUMBUS ELECTRIC COUPE—
1912 model, run only 300 miles; will sacrifice on account of sickness. Address E, box 190, TIMES OFFICE.

SLIGHTLY USED AUTO TIRES—$1 TO $5.
Bought—Sold—Exchanged.
Expert vulcanizing at cut rates.
HEALY-SMITH CO., 104 N. L. A. st. Bdy. 3518.

FOR EXCHANGE—50x150-FOOT LOT, BUSIness district, Van Nuys townsite, for good automobile. Address E, box 136, TIMES OFFICE.

FOR SALE—FIRESTONE COLUMBUS, FULly equipped, overhauled and painted; looks like new. We guarantee this car; a snap. VANCE CANAVAN, 1128 S. Olive.

WANTED—AUTO TO OVERHAUL AND REpair at your garage, all work guaranteed. If dissatisfied with ordinary garage work, give me a trial. L. E. VAN HISE, 1262 E. 58th st. Phone South 3053.

WANTED — GOOD 5 OR 7-PASSENGER car for desert use; have secured note for $940, payable $30 monthly, balance cash; am in a hurry, must be a bargain. Address E, box 10, TIMES OFFICE.

FOR SALE — $475. PAIGE DETROIT roadster, 2-passenger, new tires, prestolite, speedometer, classy looker and ready to go. 312 W. PICO. Broadway 6513.

FOR SALE—BY OWNER, A BARGAIN, 1910 Buick, 24-h.p., 4-cylinder, 4-passenger fully equipped, in fine condition; phone 73510. Car at 1242 NEW HAMPSHIRE.

DURO, FOUR-CYLINDER, LATEST MODel; this car is mechanically perfect, runs and looks like new. 963 S. MAIN.

FOR EXCHANGE — I WANT HIGH-CLASS runabout machine in exchange for clear canyon lot with some cash; or clear canyon lot and equity in city lot. 1156 WESTERN AVE. Phone 72306.

FOR EXCHANGE — 7-PASS. THOMAS Flyer, fore-door, good condition; would exchange for lot or smaller car. 414 EXCHANGE BLDG. F1702.

FOR SALE — MUST SELL AT ONCE MY 1912 Pratt 40; electric lights, self-starter, has all the modern equipments. $1550. PHONE 55308.

WANT—A GOOD SECOND-HAND AUTOmobile in exchange for a lot in good location, 5c car fare. Call up 59373. HOLLYWOOD 417.

FOR SALE—$600, PONY ARROW AUTO, in fine shape, must sell at once, owner leaving city. Address E, box 328, TIMES OFFICE.

WANTED—AUTO, STANDARD MAKE, AS first payment on a $2500 cottage, 5 rooms, modern. Address E, box 335, TIMES OFFICE.

FOR EXCHANGE—TWO CLEAR LOTS IN large city near Chicago; cost me over $1200 cash, will exchange for automobile, roadster preferred; might pay some cash. Address lock box 60, SAN DIMAS.

WANTED — FOR CASH, 5 OR 7-PASSENger automobile; must be late model, standard make and a bargain. Address E, box 146, TIMES OFFICE.

WANTED—AUTOMOBILE DELIVERY CAR for grocery, either new or second hand. Address E, box 341, TIMES OFFICE.

FOR SALE — BRUSH DELIVERY CAR, $250. Back all inclosed, engine, transmission and tires in perfect shape. Phone HOME 25394.

FOR SALE—TWO FORD CARS, JUST OVerhauled, cheap for cash. See KIMMELL, 1230 S. Figueroa st.

FLANDERS ROADSTER, GLASS FRONT, speedometer, car in perfect condition; will make price right. Main 4948, 644 WALL ST.

FOR SALE — OR EXCHANGE—AUTO, cheap; good running order. STACY REALTY CO., 401 Fay Bldg.

WANTED—FORD T, WILL PAY SPOT cash. What have you to offer? Bring your car and get the price. 963 S. MAIN.

FORD, MODEL T, NEWLY PAINTED AND overhauled, fully equipped, cheap. MAIN 4948. 644 WALL ST.

1910 HUDSON, 5-PASS., A1 CONDITION, mechanically; will make price right. 4948. 644 WALL ST.

FOR SALE—ALMOST NEW GENT'S BICYcle, must be sold by Saturday, owner leaving city. Call 1537 WIDD ST.

FOR SALE—OR TRADE, MOTORCYCLE, old model, tires and engine are practically new. Write 919 W. JEFFERSON.

WANTED—BEST 5-PASSENGER AUTOMObile $50 a month will buy; no junk. Address E, box 186, TIMES OFFICE.

BUY TIRES AND AUTO SUPPLIES AT Vanderpool's and save money. Phone Broadway 1275. 812 S. SPRING.

EXCHANGE CLEAR LOT FOR 30-40 H.P. auto. Address E, box 200, TIMES OFFICE.

FOR SALE—ONE ELECTRIC RUNABOUT, or will trade for anything you have. Can be seen at 843 S. SPRING ST.

1912 ABBOT-DETROIT, FOREDOOR, FULly equipped; if you want a high-class car at the price of a cheap one. 963 S. MAIN.

SALESMAN WISHES TO MEET A PARTY with a machine and spare time. Will do the selling. HOME 23793.

AUTOS, PARTS, ENGINES, TIRES, ETC., sold, exchanged. METZ, 921 S. Main. F1933.

Bicycles and Invalid Chairs.

EASY PAYMENTS IS GIVEN YOU ON BIcycles. Call or write for catalogue and proposition. F. M. JONES, 109 Jones Bldg., 639 S. Spring st., Los Angeles, Cal.

Buggies, Phaetons and Runabouts.

FOR SALE — CHEAP. GOOD LIGHT BUGgy, cushion tires, newly painted and varnished. 1201 W. 24TH ST. 22456.

THINGS ON WHEELS—
All Sorts.
Motorcycles.

FOR SALE — 1912 TWIN EXCELSIOR MOtorcycle, 6-h.p., free engine, $20 speedometer, prestolite, tandem; run 1577 miles. Call 9 to 5 at 504 CHAMBER OF COMMERCE; evenings at Y.M.C.A. Ask for Fowler.

FOR SALE—$125; INDIAN MOTORCYCLE with tandem; excellent condition; bargain. Call AMERICAN OLIVE COMPANY, E. Adams and Long Beach aves. Take Watts car.

1912 TWIN EXCELSIOR, PRACTICALLY brand new equipment, with tandem, etc., sacrifice for cash.
963 S. MAIN ST.

THOR 4, FULLY EQUIPPED AND MEchanically perfect. Will sacrifice at a low price for cash. MR. LYNN, 816 S. Spring st.

WANTED—PARTY TO BACK ME FOR MOtorcycle racing. Address E, box 368, TIMES BRANCH OFFICE.

Wagons and Carts.

FOR SALE — 1-HORSE FARM WAGON, cheap; fruit, express, laundry, 3-ton platform spring wagon; 2½-ton platform; spring Concord soliciting buggy; 1 Studebaker sand wagon. 310 SAN PEDRO ST.

FOR SALE—OR RENT, ROLLER WAGONS, wheelscrapers, plows, power drill, band saw, concrete mixer, oil wagons, ward oiler, etc. 2000 E. 38TH ST. Phone West 6138.

WAGONS AT COST AT SCOTTY'S PLACE, 135 S. LOS ANGELES.

LIVE STOCK FOR SALE—
Horses, Mules, Cattle, Etc.

AT AUCTION ON—

FRIDAY, SEPT. 13TH, AT 10 A. M.,

AT 609 E. SEVENTH ST.

65 HEAD OF HORSES AND MULES, ALL CITY BROKE, SUITBALE FOR ALL PURPOSES; 20 LIGHT AND HEAVY DELIVERY WAGONS; 15 OPEN TOP BUGGIES; 25 SETS OF SINGLE AND DOUBLE HARNESS, 5 RUBBER-TIRE SURRIES; 3 STEEL-TIRE SURRIES. THIS STOCK MUST AND WILL BE SOLD TO THE HIGHEST BIDDER. ALL HORSES GUARANTEED TO BE AS REPRESENTED IN EVERY PARTICULAR.

SAM WATKINS,
AUCTIONEER.

FOR SALE—TEAM OF MARES, 2850 LBS., Weber wagon, swivel reach, flat rack, 11-foot metal adjustable harrow, 12-inch Oliver plow, 7-inch Oliver steel plow, one Fresno scraper, 2 horse one 7-foot Killifer weeder, 2 one horse cultivators, one double chain harness; will sell outfit for $575; implements all new, less than year ago; team alone worth this price. Would consider automobile. P.O. BOX 316, Ontario. Phone Ontario, 247Y, W. C. LYMAN.

FOR SALE — MULES, 4 TEAMS, FROM 2000 to 2600 lbs. per team, rolling fat and ready to work, from $85 to $225 for each team. You can pick out a team here that will do your work for very little money; also wagons and harnesses, very cheap. 1060 E. 45TH ST., near Central.

FOR SALE—TEN HEAD OF GOOD WORK horses and some good low, blocky mares; weight from 950 to 1400 lbs.; several nice driving horses, some good express or laundry horses; one team of dapple gray mules; weight 2800 lbs.; one team of black mares, weight 2200 lbs., 4 and 7 years old. Will sell together or separate. Call at 1420 SAN PEDRO ST.

FOR SALE—BEST 2000-LB. TEAM MULES in city, at $125 or $150; guaranteed, with heavy breeching harness. Best team plug horses at $85; also several wagons, buggies, harness. Taken trade; dirt cheap if sold by Tuesday. DEMMITT MACHINERY CO., office 130 N. Main.

FOR SALE — ONE SORREL MARE, 5 years old; also rubber-tired buggy and harness; one Jersey-Holstein, 4-year-old, milking two and one-half gallons; fresh in October, and will milk 5 gallons. 716 E. 33RD ST.

FOR SALE—FIVE GOOD DELIVERY OR ranch horses, from $50 up; also 2 good strong saddle horses, suitable for the mountains, $35 and $60 each. Some saddles, buggies and harnesses very reasonable. 1060 E. 45TH ST., near Central ave.

FOR SALE — ONE OF THE FINEST horses in San Fernando Valley; young, sound and gentle; weight 1400 to 1500 lbs.; 3½ years old; color black; must be seen to be appreciated. S. FAIRBURN, Burbank, Cal.

FOR SALE — GOOD GENTLE FAMILY mare, weight 1000 lbs.; fat, pretty, 8 years old; buggy and harness; outfit $85; good buggy and harness. 1704 S. MAIN.

FOR SALE—LARGE HORSE, SUITABLE for any kind of heavy work; good order, good traveler, true puller, double or single $75 if taken at once. 137 E. 25TH ST.

FOR SALE—2200 LB. TEAM, MARE AND horse, good for ranch or anywhere you want to work them, single or double. Price $145; also wagon and harness, very cheap. 1060 E. 45TH ST., near Central.

FOR SALE—GOOD HORSE AND WAGON, wagon in good shape, horse sound, work single or double; outfit $100. 1704 S. MAIN STREET.

FOR SALE — 8-YEAR-OLD BAY HORSE, sound, very fast, one farm wagon, one plow; need money; must sell. 2122 N. MAIN ST. East 220.

FOR SALE—TWO 4-YEAR-OLD UNBROKE colts of good stock, about 1400 lbs. Take Newport Beach car to Bay City and ask for JOHN DEVENNEY.

FOR SALE — TWO FINE MARES, 4 YEARS old, broke to harness and saddle; will sell this week. Come out and see them and make offer. 4300 S. MAIN ST.

FOR SALE — SOUND, GENTLE, 1000-pound family horse, $75. Big bargain. 1319 S. OLIVE ST.

FOR SALE—ONE OF THE BEST HORSES in the city for the money, weight 1100 lbs., sound; $45. 1704 S. MAIN ST.

FOR SALE—HORSE, HARNESS AND BAKery wagon, very cheap, at ALEXANDRIA STABLES, 827 S. Los Angeles st.

FOR SALE — GOOD CHUNKY BUILT horse, weight 1100 lbs., sound, work single and double, fat; $65. 1704 S. MAIN.

FOR SALE — HORSE AND BUGGY, SWELL outfit, fine traveler; lady can drive him; also a butcher cart. 3914 WALTON AVE.

FOR SALE—OR TRADE, SOUND 900 LB. mule, work any place, $50. Want horse, cow or chickens. 4209 STEPHENSON AVE.

FOR SALE — FINE JERSEY COW, MILKing over gallon. Price $30. 2419 BOULDER STREET.

FOR SALE — SMALL GENTLE HORSE, weight 850 lbs., cheap. Call 912 E. 25TH STREET.

FOR SALE — 16½-HAND BAY HORSE, fine single driver; weight 1250; 6 years old; price reasonable. Call at 1053 S. HILL.

FOR SALE—MUST MOVE, ONE HORSE, 1100 lbs., wagon and surrey. 481 CENTENNIAL STREET.

FOR SALE — FINE FRESH COW WITH heifer calf. 983 EAST 46TH ST.

FOR SALE — A 2700-LB. TEAM 6 AND 7 years old. 836 E. 22ND ST.

FOR SALE — BROOD SOWS AND BOARS and shoats. G. M. GEE, Artesia, Cal.

LIVE STOCK FOR SALE—
Poultry, Birds, Dogs, Cats, Etc.

FOR SALE—CHICKENS, 6 WEEKS AND 2 months old; 25c and 30c each; also half-grown pullets 50c each; Buff Orpington pullets, ready to lay; $1 each; White Orpington pullets, 60c; 75c and $1 each; several chicken coops; 3x6; good winter coops at your own price; 7 small hen houses that can be easily moved; large enough to hold 10 hens, very cheap. 1201 W. 24TH ST. 22456.

FOR SALE—THOROUGHBRED POULTRY, all varieties. Don't fail to visit our exhibit if you want quality. Special bargains from reliable breeders on hand every day. Baby chicks, hatching eggs, foods, supplies, poultrymen's headquarters. The POULTRY BREEDERS' ASSOCIATION, 640 South Main st. Jos. E. Davis, manager.

FOR SALE—285 CHICKENS; MOST ALL young pullets, beginning to lay; 15 runs; houses, brooders, etc.; 250-egg incubator, $375 cash takes entire outfit; will rent 2 rooms furnished at $15 per month. See OWNER, 993 N. BROADWAY.

FOR SALE—TODAY, 1000 BABY CHICKS all kinds, 10c up, 2, 3, 4, 5 and 6 months old; pullets, 35c up. Hens, 50 per dozen. Visit us. PIONEER HATCHERY, 113 EAST 8TH. Main 5651. F1635.

FOR SALE — 50 HOUDAN HENS, $1.50 each; Prairie State 240-egg incubator, almost new, $20. Four Universal hovers, $5 each. ROBERTS BROS., Box 373, Ontario, Cal.

FOR SALE—WHITE JAPANESE SILKIES, young and old, thoroughbred stock, all from prize winners, will make a price. A chance for some one. Apply 5318 YORK BLVD.

FOR SALE—75C EACH, BARRED PLYmouth Rocks, Rhode Island Reds and Brown Leghorns, young and laying. 4209 STEPHENSON AVE.

FOR SALE—75 BUFF AND BLACK ORPington chickens, 25 cts. to $1.25; also coops. Fine birds and worth more. 861 W. 50TH ST., any time.

BOILERS—
And Boilermakers.

L. A. BOILER WORKS, MFRS. OF BOILers and tanks. Special attention to repair work. Redondo st. PHONE E. 2355, A1289.

LIVE STOCK FOR SALE—
Poultry, Birds, Dogs, Cats, Etc.
Dogs of All Kinds.

FOR SALE — GENUINE BOSTON BULLS, Fox Terrier, Poodles, Skyterrier, Pit Bull puppies, longhaired Angora kitten, beautiful grown cats. Many other pets. S. R. STORE, 629 W. 6th st.

FOR SALE — CHEAP, TWO FINE BULL pups 2 months old. Pretty and playful. Call at 1318 LINWOOD AVE.

LIVE STOCK WANTED—

WANTED — HIGHEST PRICE PAID FOR calves, beef cows. HANNON BROS., 1652 E. 29th. 25635; South 3291.

LIVE STOCK EXCHANGE—
What Have You?

FOR EXCHANGE—1100 LB. HORSE, $35. Want light wagon or what have you? BROADWAY 3250.

ATTORNEYS—
And Counsellors.

FREE ADVICE AND CONSULTATION—
E. HARDESTY, Attorney-at-Law.
529 Higgins Bldg., Second and Main. Ascertain your rights, secure your interests, safeguard your property.

FREE LEGAL ADVICE, ALL CASES, prompt service. 307 LISSNER BLDG.

PROMPT ATTENTION, OLD ACCOUNTS ROBERTS, 304 Mason Bldg. Main 3035, F2628.

ASSAYERS—
And Assaying.

R. A. PEREZ, ASSAYER, CHEMIST AND metallurgist; highest references. Established 1885. 120 N. MAIN ST.

BOOKS—

SPLENDID RECIPES FOR PIES, PUDdings, pastry and candy, in The Times New Cook book. Now on sale. Price 25c. Postage 5c extra.

MORE COMPLETE THAN ANY PREVIOUS issue. The Times New Cook Book. Now on sale. Price 25c, postage 5c extra.

BIGGER AND BETTER THAN EVER. Times Cook Book. Now on sale. Price 25c, postage 5c extra.

EDUCATIONAL—
Schools and Colleges.

LEARN TO COOK, RECIPES BY FAMOUS chefs to be found in The Times New Cook Book can readily be mastered. Now on sale. Price 25c, postage 5c extra.

WANTED — A YOUNG MAN, COLLEGE graduate, to teach mathematics and science in a boys' school. 209 N. UNION AVE.

EXPERIENCED TEACHER WISHES PRIvate pupils for English, French, music, physical culture; testimonials. Please write to 1050 S. BONNIE BRAE.

DRESSMAKING—
And Dressmakers.

WANTED — FIRST-CLASS DRESSMAKER desires engagements by day, $2. WILSHIRE 164. Hale Apartments.

FIRST-CLASS UP-TO-DATE DRESSMAKING done. Phone MAIN 6380.

DETECTIVES—
And Detective Agencies.

CALIFORNIA DETECTIVE AND COLLECTION Agency. 617 HIGGINS BLDG. F5361.

PATENTS—
And Patent Agents.

PATENTS THAT PROTECT ARE PROcured through us. Send for free booklet on patents. PACIFIC COAST PATENT AGENCY, INC., 201-204 Stockton Savings & Loan Bldg., Stockton, Cal.

PIONEER PATENT AGENCY, HAZARD & STRAUSE, patent cases. Citizens' Bank Bldg. PATENT BOOK FREE.

G. E. HARPHAM GETS PATENTS, INVENtions financed, patent litigation; 25 years' experience. 698 PACIFIC ELECTRIC BLDG.

PATENTS AND TRADEMARKS ALL COUNtries. A. H. LIDDERS, Patent Lawyer and Solicitor, 710 Am. Bank Bldg., 2nd and Spring.

MARSHALL TILDEN, PATENT ATTORney, local and Washington offices, patent book free. 608 BUMILLER BLDG.

CASSELL SEVERANCE, PATENT LAWYER & Solicitor; long experience at Wash., D. C. 1017 Trust & Savings Bldg. A4532; M. 4377.

LOST, FOUND, STRAYED—
And Stolen.

LOST — AT OCEAN PARK, LADY'S BLACK hand bag containing $55 and jewelry. Liberal reward will be paid to party returning same. 428 BYRNE BLDG., corner 3rd and Broadway.

FOUND—THURSDAY MORNING, SEPT. 12; green parrot. Owner may have same by giving description and paying for this advertisement. Inquire 239 E. FIRST ST., L. A.

LOST—ON HILL ST., WEDNESDAY EVE., white crape handbag, with purse, containing $5 bill; gloves, fan, and two G.A.R. coupons. Return to 123 W. 37TH ST. Reward.

STRAYED — TO MY PLACE, ONE BLACK mare, 4 white feet, white forehead, weight about 800 or 700 lbs. About two blocks south of Clifton. CHAS. ZIRKEL, Redondo Beach.

LOST—A LADY'S SMALL GOLD WATCH, monogram on back, N.J.E., attached to monogrammed leather fob. Reward if returned. 429½ E. NINTH ST.

LOST — THURSDAY AFTERNOON, PIGskin bill book, containing papers and checks made out to the Times-Mirror Co. Suitable reward if returned to credit department of The Times, 617 S. SPRING ST., Phones: Main 8200. 10391.

LOST — ON STREET CARS IN CITY, lady's purse containing between $15 and $20. Finder please return to Times Information Bureau, 619 S. Spring st., and receive reward.

LOST — LADY'S SMALL GOLD WATCH, Sept. 5th, between Seventh and Broadway, and Sixth and Main, or on Whittier car. Address E, box 366, TIMES OFFICE.

LOST — BALCONY ORPHEUM, WEDNESday night, fur neckpiece. Reward for return or information. MRS. R. G. TAYLOR, Wilshire 2948. Home 58242.

LOST—ONE BADGE "G.V.G." AT AUDItorium on September 11. Return to GODFREY CAFETERIA, 531 S. Spring.

LOST—2 STEAMER TICKETS, BELONGing to Mrs. Frank Belden and Mrs. Chalmer, for San Francisco. Answer 743 S. HILL ST.

LOST — FRATERNITY PIN, MALTESE cross with skull and bones. My name on back. PHONE 21030. Reward.

LOST — GOLD WATCH, MONOGRAM E.P. on case. Address 6704 DE LONGPRE AVE., Hollywood.

LOST—AT THE ARCADE DEPOT, SCOTCH collie, sable color; suitable reward if returned to 666 ARDMORE AVE.

LOST—GOLD CUFF LINK, INITIALS, A. G. Will pay reward for return of same. Telephone SOUTH 3555.

LOST—STRING OF GOLD BEADS, LIBERal reward if returned to 311 S. ELENA, Redondo, Cal.

LOST—A BUNCH OF KEYS ON VENICE road, Washington Blvd. Return to 900 S. MAIN ST. Reward.

LOST—SCARFPIN, DIAMOND SURROUNDed by small sapphires. Liberal reward. Return to 316 S. BROADWAY.

FOUND—A SHEEP AT MATEO ST. APply 2208 DAMMA ST.

LOST — ON 11TH ST. CAR OR AT 11TH and Hoover; gold beads. 52982. Reward.

MUSICAL INSTRUCTION—

CHARLES SHERMAN, EMINENT VIOLINist and instructor, of New York, and pupil of the great S. E. Jacobsohn. Studio, 717 MAJESTIC THEATER BLDG., Mondays and Thursdays.

MACHINERY—
And Mechanical Arts.

FOR SALE—ONLY TWO MORE OF THOSE fine, new, 4-cylinder, gas engines left. If you want a good engine dirt cheap you will have to act quick; might consider good land trade. AXELSON MACH. CO., Los Angeles.

FOR SALE—26x8 PLANER, DOUBLE BELTed. Address D, box 282, TIMES BRANCH OFFICE.

IF YOU WANT TO BUY, SELL OR EXchange a motor, consult THE INTERNATIONAL ELECTRIC CO., 210 Winston st. F3142.

FOR SALE—A 4-INCH VERTICAL CENtrifugal pump with shafting, boxes, etc., cheap. Address E, box 386, TIMES OFFICE.

VETERINARY COLLEGES—

S. F. VETERINARY COLLEGE, BEGINS Sept. 16; no profession offers equal opportunity; catalogue free. C. KEAN, Pres., 1818 Market st., San Francisco.

MUSICAL INSTRUMENTS—
For Sale, Exchange, Wanted, To Let.

FOR SALE—

FAMOUS WITTE STOCK

OF THE

WORLD'S GREATEST PIANOS.

Eilers has achieved another victory. In purchasing the enormous business of the Robert Witte Piano Company, we immediately stepped into the front ranks of the country as importers of the finest pianos. In taking over this business we find that there are on hand a number of imported pianos, also a number of slightly used pianos of the finest American makes. In order to start fresh, and to make room for importations now on the way, these will all be sold at prices that place a beautiful piano within the reach of every one. Call at the store today.

EILER'S MUSIC HOUSE,
344 South Broadway.

FOR SALE—AT ONCE.
VICTROLAS.
ABSOLUTELY NO HUMBUG OR FAKE AD.
I CAN SAVE YOU FROM
$25 TO $40 ON BRAND NEW
VICTROLA OUTFITS.
Have a few left from party quit business. Must be sold this week. Don't miss this unusual chance. Answer at once if you mean business. Address B, box 332, TIMES OFFICE.

FOR SALE — A CARLOAD OF PIANOS which have been in storage here for nine months. Must be sold at once. Guaranteed by one of the oldest and largest manufacturers in the East. $150, $160, $175 and $200. Pianos are now at 215 W. NINTH ST., near Broadway.

FOR SALE—WE HAVE A FINE CABINET grand upright piano, returned to us through misfortune in a family and are going to sell it for the balance due us. Also have a new player-piano slightly damaged at $265. WESTERN MUSIC CO., 342 S. Hill st.

FOR SALE—MY $500 UPRIGHT CHICKERing piano in good condition; must sell immediately to stop storage charges. Will sell for $135 cash or on payments to responsible party. Ask for Mrs. Bush's piano. Stored at B. PLATT & CO., 316 W. Seventh st.

FOR SALE—CHEAP, UPRIGHT PIANO, mahogany finish, good tone and new, only used two months. Come up and see it. No reasonable offer refused. S. F. CARBERRY, 809 Citizens' National Bank Bldg., Third and Main.

FOR SALE—MY $350 CABINET GRAND PIano, beautiful case, $175. $5 down, $5 month, or will rent for $3.50 month. Discount for cash. 215 W. 9TH, near Broadway.

FOR SALE — MY ALMOST NEW OAK case, upright piano, $300 year ago; terms on part. Must sell. Call at once. 653 W. 35TH.

FOR SALE—BEAUTIFUL WEBER PIANO; looks like new; would accept installments. 610 W. 6TH ST.

FOR SALE—BEAUTIFUL CHICKERING upright piano, $150; cost $600. 1263 OAK ST. Washington car.

FOR SALE—UPRIGHT PIANO, MAHOGany case; fine condition. $95 cash takes this. 310 WEST 9TH.

TO LET — $3.50, UPRIGHT CROWN PIano, sweet tone. 633 S. UNION. Phone Wilshire 451.

TO LET—NEW PLAYER PIANOS WITH large assortment of music. THE STARR PIANO COMPANY, 628-630-632 S. Hill st.

FOR SALE—PIANO FOR $100 IF TAKEN BY Saturday. 613 W. 6TH ST.

MASSAGE—
And Other Baths.

IN THE MAGNIFICENT NEW FIREPROOF Columbia Hospital, corner Orange and Witmer sts., only 10 minutes from downtown, are complete cabinet baths, where you may have massage, etc. Open to women forenoons and to men afternoons and evenings. These are the finest hydro-therapy and bathrooms in Western America.

COOK'S "NERVERITIS" CURES NERVOUSness, loss of vitality, insomnia and St. Vitus dance, also insanity. Facial, scalp and body massage. Vibratory treatments HOTEL CORONA, Rooms 4 and 5, 7th and Broadway. Phone F8071.

HYGIENIC BATHS—
205 W. FIFTH ST., R. 20.
9 A.M. to 12 P.M. CLOSED SUNDAYS.
ANNA WIGGERS. MISS KANE, ASST.

BADGER TOILET PARLORS, 702 S. Spring, room 226; vapor and tub baths; trained operators. Open Sundays. Hours 10 a.m. to 10 p.m. F3513.

HIGH-FREQUENCY MASSAGE, MAGNETIC vibratory treatments. Lady attendants. 322 S. SPRING ST., Suite 2.

MISS RUSSELL, MASSAGE, MAGNETIC vibratory electric treatments. 520 SOUTH BROADWAY, Suite 13. Open Sundays.

ELECTRIC CABINET BATHS AND MAGnetic massage. 703½ S. BROADWAY, office 66.

MISS JORDAN — MANICURING, FACIAL and scalp treatment. 552 S. BROADWAY, room 6.

MISS JOHNSON, GRADUATE SCIENTIFIC electric treatments. Massage. 610½ S. BROADWAY, room 8.

MAGNETIC MASSAGE, ALCOHOL RUBS, facial and scalp treatments. 740 SOUTH SPRING ST.

STEAM BATHS, SCIENTIFIC MASSAGE, tub baths, vibratory treatments. 736 S. SPRING.

SUPERIOR VIBRATORY AND MAGNETIC treatments. New York operator. 521½ S. MAIN, suite 18.

EMMA ERICKSON, GRADUATE SWEDISH masseuse. For appointment call 216½ W. SECOND ST., Room 14.

BATHS, FACIAL, ELECTRICAL TREATment. 843 S. BROADWAY. Welcome old patronage and new.

MADAM HIBBARD, VIBRATORY, MAGnetic massage. 610½ S. BROADWAY, room seven.

MISS HILL — BATHS AND ALCOHOL treatments. Hours 10 a.m. to 10 p.m. 708 CROCKER ST.

MRS. VIOLA MILLER, PROFESSIONAL nurse, scientific massage and baths. 303 S. HILL ST. Hours 10 to 10. A5593.

FACE AND SCALP TREATMENT. 316½ S. SPRING ST., room 14.

MISS STONE, MANICURING, FACE AND scalp treatment. 736½ S. HILL, suite 5.

MISS MANNING, VIBRATORY AND ELECtric treatment. 552 S. BROADWAY, rm. 7.

GRACE ORR, MOVED TO 5TH & SPRING, N.E. corner, Title Ins. Bldg., Suite 142.

MODELS—
And Model Makers.

MODELS AND SPECIAL MACHINERY built to order. NATIONAL MACHINE WORKS, 614 N. Main.

MODELS, PERFECTING, NOVELTIES, mfg. etc. CAPITOL MACHINE & MODEL WORKS, 1309 S. Main.

NURSES—
With Experience.

NURSING IN MY OWN HOME, QUIET, secluded, healthy locality, confinement cases a specialty; no infectious diseases. Best of physicians or call your own. Address E. A., box 83, Phone 115J, Glendale.

PHYSICIANS—
With Office and Hours.

A COMPETENT MIDWIFE WITH HOSpital privileges at 2880 ADAIR ST. 22836.

MINING—

WANTED—PARTY WHO CAN BUY AN INterest (cheap) in a group of 8 gold and silver mining claims (patented), located in San Juan county, Colorado, one mile from railroad. Will give party privilege to organize company on group. Address SUCCESS, box 389, TIMES OFFICE.

ACME ASSAY OFFICE, 108 N. SPRING. Gold, 75c. Gold, silver, $1.00, and copper, $1.25, and lead, $1.50.

JAS. IRVING & CO., GOLD REFINERS AND assayers. Cash for bullion and ores. Prompt returns. 107 N. SPRING ST. Phone A2071.

HEDGES TEACHES ASSAYING AND CYANIDING, 108 N. SPRING.

TYPEWRITERS—
Of Various Makes.

RENT A TYPEWRITER FROM THE MANufacturers, which is covered by their own guarantee, Remington No. 6 or 7, Smith Premier No. 2 or 4. FIVE DOLLARS FOR THREE MONTHS.
Visible Remington, Smith Premier and Monarchs rented.
Rebuilt by the manufacturer. Remington, Smith Premier and Monarchs, fully guaranteed. Prices attractive. Typewriter supplies of every description. Paragon ribbons, guaranteed.
REMINGTON TYPEWRITER CO.,
437 South Olive st.
Sunset Main 712. Home F1335.

TYPEWRITERS RENTED—
$5 FOR 3 MONTHS.
Every machine in perfect condition and will be kept so during rental.
ALL MAKES SOLD AND REPAIRED.
AMERICAN WRITING MACHINE CO., Inc.,
716 S. Spring st.
A1913. Phones: Main 388.

SCHLADOR & HUTCHINSON,
750 S. SPRING ST. Phone F4775.
DEALERS IN TYPEWRITERS, ALL MAKES.
SEE US BEFORE BUYING.

FOR SALE—ROYAL TYPEWRITER, WITH leather case, fine condition. Address E, box 382, TIMES OFFICE.

Cities and Towns of Los Angeles County

NEWS REPORTS FROM CORRESPONDENTS OF THE TIMES.

Pasadena.

MERCHANT IS BROKEN DOWN.

Pasadena Pioneer Suffers Collapse at San Diego.

Family Denies that He Has Lost His Mind.

Fire Chiefs Royally Entertained at a Banquet.

[Office of The Times, 38 S. Fair Oaks ave.]

PASADENA, Sept. 13.—Victor Marsh, proprietor of the curio store at South Raymond avenue and Green streets, that is known by his name, and for eighteen years one of the leading merchants of Pasadena, was brought home from San Diego last night by friends in an automobile and taken to his home, at the corner of Colorado street and Stevenson avenue.

A dispatch from San Diego states that he went violently insane there, but this was denied last night, both by his attorney, George P. Cary, and his physician, Dr. Henry Sherry.

"Mr. Marsh is simply suffering from a nervous breakdown, similar to one that he had about six months ago," said Cary. "He has not been in very good health. He went to San Diego on a business trip, and thought also that the trip might improve his condition, which, however, was not such that he was unable to attend to his business. I have no doubt that he will be all right in two weeks' time."

Dr. Sherry later last night, said:

"Mr. Marsh is in a highly nervous condition, but at a first examination I do not believe that he can have lost his reason. I do not regard his condition as serious."

Marsh, who is a man about 50 years of age, and who has a wife and family, has lived in Pasadena for eighteen years. He is one of the veteran business men of the city and has many friends. For years it was his custom to make annual trips to Japan, where he procured rare and costly curios and Japanese goods, such as he dealt in. Of recent years, however, he had not been to Japan.

FIRE CHIEFS ENTERTAINED.

The automobilists who took the visiting fire chiefs about the city yesterday afternoon made slower time than the firemen are accustomed to make in their own automobiles and rigs, but no fault was found. The rugged fire fighters were quite content to gaze at the sights in a leisurely manner. Under the direction of Chief Clifford, of the Pasadena fire department, they were shown the more attractive avenues and boulevards of the city, and the Busch gardens.

At 6 o'clock all assembled at the Hotel Maryland, where a banquet took place. Mayor Thum made the address of welcome, calling attention to the small fire losses sustained by the city in recent years.

"This is all advertising, of course," he said. "But you do the same in your towns. I speak for Chief Clifford, who doesn't say anything because he is now among firemen, but who has not neglected to call the attention of others to our record.

"We people of the Pacific Coast have fire chiefs whom we are proud of; fire chiefs whose thoughts run on saving life and property, rather than their own reputations."

The Mayor was followed by Rev. Daniel F. Fox, pastor of the First Congregational Church, who opened his remarks with the advice that if a church gets on fire the first thing to do is to take out the organ, because the firemen cannot play on it, and followed this up with a succession of anecdotes and stories that caused much laughter and brought rounds of applause.

There were several other speakers. The party of visitors numbered over one hundred. Among them were many of the chiefs' wives.

The music-room of the Maryland Hotel, where the dinner took place, was decorated with pieces of floral fire apparatus, and red fire was burned on the outside of the building so that its light was reflected through the window onto the tables.

PRINTING FOR CHILDREN.

A course in type "sticking" for pupils of the Pasadena High School will be one of the novel additions to the course of study this winter. A class in printing will be established with the beginning of the school term, on the 23rd inst.

W. R. Morris, who is to be the instructor, was formerly connected with the Whittier News, of that city. Recently he has resided in Berkeley, from which place he arrived yesterday.

The plan of the Board of Education is to equip a plant at the expense of about $1200. The classes will consist of six pupils. The instructor will spend the day in the plant instructing one class after another. It is believed by the school authorities that the setting of type, besides being a practical branch of knowledge, will aid the children in becoming more efficient in their orthography.

SEWER PLANT PROPOSED.

A proposal to build a sewage purification plant to cost in the neighborhood of $50,000 is now under discussion by Mayor Thum, City Health Officer Black and others of the city officials. In a statement that the Mayor issued yesterday he declared, in part:

"Pasadena will probably be called upon to spend varying amounts that will total from $50,000 to $100,000 for a sewage purifying plant. No simple, cheap method that may occur to any layman after a few minutes' thought will be likely to suffice. We positively cannot avoid building such a purification plant, and if we are not careful Pasadena will waste a great deal of money without satisfactory results."

TARANTULA BITES MAN.

Joseph Salvatore, a workman, was bitten by a tarantula yesterday while clearing brush from the Landerman ranch in La Canada. He was taken to the County Hospital in Los Angeles, where he is reported to be in a serious condition.

The tarantula crawled up the inside of one leg of the man's trousers and bit him on the thigh. Many tarantulas have been seen in La Canada recently.

ANNEXATION QUESTION.

Talk of the annexation of South Pasadena by this city has been revived. Local newspapers yesterday gave considerable space to the subject, printing interviews with E. V. Sutton, president of the South Pasadena Board of Trustees; John D. Reavis, president of the Chamber of Commerce there, and Mayor Thum of Pasadena.

"Pasadena would gladly welcome South Pasadena," the Mayor is quoted, "but of course the overtures for consolidation must come from our neighbor to the south."

CITY BRIEFS.

A public swimming exhibition will be given at the Young Men's Christian Association building tonight. For several weeks past small boys of the city who cannot swim have been welcome guests at the gymnasium, until many of them have learned how to keep themselves afloat.

A. A. Dennison, secretary of the Oakland Chamber of Commerce, and a representative of the Anti-Annexation League of Alameda county, was in Pasadena yesterday in the interests of the anti-annexation movement.

The Pasadena Ohio Society will picnic next Thursday on the lawn at the home of Mr. and Mrs. J. R. Giddings, No. 1318 East Colorado street.

Wadsworth sells paints.

Hotel Vista del Arroyo, Pasadena.

For Pasadena homes, Grable & Austin.

Ranches, acreage, homesites. H. L. Hayman, La Canada.

Hotel Maryland and Maryland Grill open all summer.

LAMP POST STYLES DISCUSSED.

Intercity Commission Sips Tea at Christopher's and Talk About Cost of the Project.

Twenty-three people, members of the San Gabriel Valley Intercity Commission, and representatives of utility firms were present at a luncheon at Christopher's, No. 551 South Broadway, in the French room, yesterday, when the "Lighted Way" was discussed. Material men had been invited to be present to explain the cost of concrete and iron posts, globes, conduits, power, etc., and the keynote of the meeting was a statement from a representative of the Edison company, "more light means more power." He also said that they would co-operate by means of a lower rate—unofficially he thought, a rate of 5 cents per kilowatt hour could be obtained.

A representative from the General Electric Company said that Magtite arc lights were being used in the most up-to-date street lighting in cities, but he suggested for long country stretches, because of the difficulty of maintenance, a multiple incandescent system, with reflectors on top of the lights, and a galvanized conduit system as cheaper and more efficient.

It was brought out that globes could be bought in large quantities at a reduction of several dollars, to the property holders, who will bear the expense of the system.

Concrete and iron posts were discussed, and prices quoted on iron from $22 to $60, and concrete from $8 to $35. It was suggested at the meeting that posts be of the mission design, so characteristic of the San Gabriel Valley.

A valuable test is being made this week by an expert in Alhambra, under the supervision of the Board of Trustees, to determine the actual cost of a concrete post, and Mr. Randall stated that concrete bought in large quantities could be purchased for a very reasonable figure.

It was the sentiment of the meeting that the lighted way should be continued throughout the entire valley.

Utility concerns will send samples to the commission's office in South Pasadena, of the various parts of the posts, with cost price, where the public can view them.

The new county charter was discussed to some extent, and it was thought that it should stipulate the salaries that the county officials would receive.

The commission also favors the election of seven of five Supervisors as proposed, and the dividing of the county into at least two districts. It recorded itself in favor of the civil service system, but advocated that three names instead of one be submitted to the heads of departments, when names from the eligible list were asked for.

Members of the committee present were John D. Reavis, Arthur Noble, L. N. Smith, Robert Jordan, O. W. Maulsby, G. E. Glover, Don F. Gates, H. J. Mueller and S. C. Simons.

John J. Hernan is now manager of Hotel del Coronado.

PLEIADES UNDER OWN STEAM.

Freighter Which Went Ashore Near Magdalena Bay Due to Arrive at San Pedro Port.

SAN PEDRO, Sept. 13.—Bates & Chesebrough's big freighter, Pleiades, Capt. Armstrong, which went ashore near Magdalena Bay on August 16, en route from San Pedro for Balboa, Panama, and which was floated last Sunday, is due to arrive in the outer harbor tonight, according to a wireless message received late this afternoon from Capt. A. F. Pillsbury, inspector for Marine Underwriters' Association of San Francisco, by Port Pilot Krog, who will meet the disabled steamer upon her arrival.

The Pleiades is making the run up from Magdalena Bay under her own steam and will probably proceed for San Francisco tomorrow.

Capt. Pillsbury, to whom is given credit for saving the ship, reports that there are no serious leaks and that the only apparent damage to the hull is the hole in the forepeak, which has been previously reported.

The machinery and propeller are in good working condition and the only trouble is a damaged rudder. The lumber was the only part of the cargo sacrificed in saving the ship. All the merchandise loaded here and at San Francisco is still in the hold and in good condition.

Capt. Pillsbury reports that the Pleiades' wireless proved of great assistance in the work of saving the ship. The wireless operator on the ship is George Bennett. This is young Bennett's first trip to sea, and if he had only been aboard a crack passenger liner, instead of a useful but unlovely freighter, he would have been hailed a hero. He not only stuck to his post from the time the ship ran ashore until it was floated, but he handled his talking gear with the skill of a veteran and contributed at least a share to Capt. Pillsbury's victory over the hungry quicksands.

When Capt. Pillsbury arrived at the scene of the wreck the Pleiades was laying broadside on the beach and had dug a deep bed for herself in the sand. It was generally believed that this bed would be the Pleiades' grave. The Whitelaw wrecking steamer Greenwood, which was sent from San Francisco, brought heavy moorings and wire hawsers, which were used by Pillsbury in dragging the vessel first out of her bed of sand and then into deep water.

After the Pleiades has been overhauled and repaired she will again enter the Panama trade.

Coronado lovely in the fall.

REAVIS SENDS INVITATION.

Venice Officials Invited to Protest Against City and County Consolidation—Short News Stories.

VENICE, Sept. 12.—City officials today received an invitation from John D. Reavis, president of the San Gabriel Valley Inter-city Commission, to protest against the proposed city and county consolidation scheme by appearing at a giant meeting of citizens of municipalities outside Los Angeles at a cafe in South Pasadena tomorrow evening. Although the local officials and most of the citizens are opposed to outright annexation to Los Angeles, they are apathetic about the county consolidation measure, and may not attend the meeting.

NEWS BRIEFS.

A seagull, spying fish swimming in a tank of the aquarium on the pier this afternoon, dove through a pane in a glass door on the western side of the building, breaking both wings and shattering the glass. Carl Herlinger, who was nearby, caught up the bird, and it is now an unwilling guest of the place.

The capacity of the fire-fighting equipment on the Kinney pier will be doubled immediately by the addition of eight laterals and valves, radiating from under the Ship cafe. It is planned to squelch any blaze that may originate in any of the buildings or on the pier. A lesson has been learned from the Ocean Park fire, and the mains will be so arranged that salt water streams may be turned off any section, thus giving the remainder full pressure.

A German village is being erected on the edge of the lagoon at the junction of Lion and Grand canals. This will be the place of entertainment for the German Volsfest, which is to be held here September 21 and 22, when natives of that country from all over Southern California will gather to contest in songs and dances.

Police Sergeant William Cavanaugh is the father of a movement for the installation in Venice of a refrigerating or pre-cooling plant to reduce the high cost of living. Cavanaugh thinks that if the farmers could be given an opportunity to store their fruit and vegetables in a cool place they could defeat the greed of the food dispensers who charge high prices for foods out of season.

See Torpedo fleet at Coronado.

NOT ONE WILL DESERT.

Ocean Park With Splendid Spirit Takes Up the Work of Reconstruction—Fire District Extended.

OCEAN PARK, Sept. 13.—The declaration by members of the Chamber of Commerce that not one burned-out merchant or concessionaire would desert Ocean Park is well supported by the great activity in building along Trolleyway, Marine street and Pier avenue of temporary structures to house firms and amusement enterprises until their new fireproof structures are finished in the old locations.

Trolleyway north of Pier avenue presents the appearance of a mining town after a rich strike. Over 200 carpenters are busy erecting wooden buildings, a long row of which will be finished by Sunday. The revolving cafe, the "little Casino," and other well-known structures of the old Ocean Park, are being erected in miniature. Trolleyway has become the new pleasure promenade, and the board walk west of Pier avenue along the Pacific Electric tracks the most-used walk in Ocean Park. Great enthusiasm marks the work of the amusement men and merchants as they plan new and better structures.

At a meeting held in the Chamber of Commerce building tonight, the Building Committee of Santa Monica met owners, builders and architects, and the proposed new building ordinance was thoroughly discussed. The men who lost most in the fire were strong for the extension of fire district No. 1, to include all that portion of the city between the Venice line and Hill street. They want nothing but strictly fireproof structures here, and the Building Committee will frame an ordinance along those lines.

Torpedo fleet at Coronado now.

COMMENDED BY COMMANDER.

Santa Monica Military Boys Win the Praise of Gen. Wankowski for Soldierly Bearing.

SANTA MONICA, Sept. 13.—In a communication to Capt. Bashore of Co. E, N.G.C., Gen. Wankowski praises the work of the local soldier boys while on duty in the burned district of Ocean Park. "The officers and men comprising the forces sent to Ocean Park in aid of the civil authorities are commended for their prompt and cheerful compliance with all orders issued and for the gratifying degree of efficiency displayed by them in the duties they were called upon to perform," says Brig.-Gen. Wankowski on the occasion of ordering the company from the district four days ago.

Mrs. Leah Weisser, mother of Mrs. John Edinbaugh and Mrs. Joseph Kirck, died last night at her home, No. 1124 Oregon avenue. She had been in good health all evening, being suddenly taken ill about 11 o'clock. She was 50 years of age and was well known here.

Ernest Viewger, father of Ernest F. Viewger of No. 933 Sixth street, died yesterday morning at his home in San Bernardino. His son was with him when death came. He was 72 years of age, and his death was probably hastened by the demise of his wife, who died three months ago. Two daughters also survive.

Dr. Kurtz, in charge of Mrs. Arcadia Bandini de Baker during her serious illness, stated late tonight that Mrs. de Baker's condition was satisfactory, considering her serious illness, and that he looks for no untoward turn in her condition within the next twenty-four hours.

Coronado Tent City still open.

PLANS FOR THE BARBECUE.

San Gabriel Entertainment of the Inter-city Commission Promises to Be of Unusual Interest.

SOUTH PASADENA, Sept. 13.—Plans for a grand barbecue and entertainment for the regular meeting of the San Gabriel Valley Inter-city Commission to be held tomorrow afternoon and evening at San Gabriel have been completed. From the arrangements that have been made the occasion will be unique in historic setting and in the quaintness of the entertainment. Besides the Old Mission, which always welcomes visitors, the new Mission Theater set with the beautiful scene from the first act of the "Mission Play," and the grape vine famous as the largest in the world, will be open to all free of charge. The residents of San Gabriel will provide vehicles to take as many visitors as desire to see the beautiful country, and melons will be served at 4:30.

An executive session will be held from 4:30 to 6 in the Mission Theater, during which hours those of the public who wish will be served a barbecue supper for a small sum, under the old grape vine.

In the evening from 7:30 to 9:30 the commission will hold a public open meeting in the Mission Theater, and speakers of note will discuss the consolidation bill which is to be voted upon in the November election. There will be speeches by Charles H. Randall of Highland Park, a former Assemblyman; A. A. Dennison, secretary of the Oakland Chamber of Commerce; W. A. Zimmerman, secretary of the Orange County Associated Chambers of Commerce, and others.

The committee in charge is H. J. Mueller, F. Daken, W. T. Slack, W. T. McCormick, Don S. Gates and John D. Reavis.

NEWS BRIEFS.

Lincoln Park section of the city still continues in a state of siege as far as the water situation is concerned, although the Chamber of Commerce has taken a hand in the matter to endeavor to help the Board of Trustees. The residents of Lincoln Park have engaged George Overmeyer, an attorney of that section, to handle the matter for them. City Attorney Carson said an application would have to be made to court for relief from the Glendale Water Company.

The funeral services of George M. Elsey, who died of tuberculosis at his home, No. 1212 Bank street yesterday, will be held at the chapel of Turner, Stevens & Berry, No. 1417 Mission street tomorrow morning at 10 o'clock, Rev. J. W. Greathouse, pastor of the Baptist Church, officiating, with interment following in Mountain View Cemetery. The deceased, who was 47 years of age, was a native son, having moved here two years ago from Modesto, Cal. He is survived by a widow, two sons and three daughters.

The City Clerk has been instructed to notify the Pacific Electric Railway Company that the paving of the side strips on Mission street and Pasadena avenue were completed, and that the railway company is expected to begin at once to pave between the tracks on those streets. City Engineer McMillan was authorized to assist City Attorney Carson in checking up the property of the Glendale Water Company, the data to be used in the pending suit brought against the city by the company.

SCHOOLS OPEN MONDAY.

Pomona Principal Calls Meeting of Faculty With a View to Beginning the Work.

POMONA, Sept. 13.—The public schools will open Monday for the fall term. The teachers are arriving from their vacations and the heads of departments are busy with preparations for the new school year. H. F. Reynolds, principal of the High School, has called a meeting of the High School teachers for Saturday morning for organization. Registration at the High School will begin promptly on Monday morning. W. A. Bartlett, who has been principal of Santa Ana High School, will be the new head of the mathematics department here. Prof. A. S. Hickson, who comes from the University of Indiana, will have charge of the department of public speaking and oral English. Miss Edith Whyman, who comes here from the University of Kansas, will teach English. Miss Edith Osborn, who has been principal of the El Centro High School will come to the Pomona High School as a teacher of Latin.

LODGE OFFICIALS.

The newly-elected officers of the Knights and Ladies of Security are Arthur G. Ball, President; Mrs. Ida M. Schwichtenberg, Vice-President; Mrs. Albert A. James, Second Vice-President; Mrs. Hattie McCausland, Prelate; Mrs. Arthur Ball, Guard; Robert Edward, Sentinel; C. A. Page, Conductor; Mrs. C. A. Page, Secretary; Albert A. James, Financier.

ELECT OFFICERS.

The newly-elected officers of the George Junior Republic, southeast of here, are Hans C. Larsen, president; Robert Owen, vice-president; Ray Gibson, secretary of State; Frank L. George, secretary of the treasury; Arthur Ray, chief of police; Victor Van Alstine, sherih; Eugene T. McKelligon, judge; Guy Grant, Hans Larsen, Carl Haynie, George Olds, S. E. Lorenz, F. G. Temme, members of the grand jury; E. McKelligon, Carl Haynie, Frank George, auditing committee. The "Pioneer," John Brewer and La Paloma cottages are being made attractive with well-laid-out grounds, much shrubbery and many plants having been set out which have been grown in the Republic greenhouses by Foreman Gottaa. The hospital is now well equipped for emergency work, having been fitted up by the ladies of the Long Beach Auxiliary and Dr. J. W. Callnon of Chino visits the Republic every other day to look after healthful conditions.

The young citizens of the Republic have cleared the slopes of the old creek which courses by "Pioneer" cottage, of all weeds and debris and this has added greatly to the appearance of the creek. The [illegible] the greenhouse and [illegible] has been also cleared of [illegible] graded and is being [illegible] flower beds. The new [illegible] is being much enjoyed [illegible] who have arrived [illegible] board.

SAWTELLE WILL [illegible]

Little City Has [illegible] and Commission [illegible] of Owens River [illegible]

SAWTELLE, Sept. 13.—[illegible] dications point to a [illegible] at the meeting of the [illegible] mercial Club, Friday [illegible] the question of water [illegible] ered. When one [illegible] "water" in Sawtelle [illegible] mediate gathering of [illegible] a heated discussion [illegible] ful reflections on the [illegible] domestic systems. [illegible] sections of the city [illegible] the desirness of the [illegible] Santa Monica [illegible] water to sprinkle the [illegible] gardens.

The big question to be [illegible] perhaps decided Friday [illegible] be whether it is to be [illegible] Sawtelle to develop [illegible] city or accept the [illegible] from the Los Angeles [illegible] plans have changed [illegible] tive of the Los Angeles [illegible] ice Commission will be [illegible] sent a proposition to [illegible] Sawtelle regarding [illegible] ter. It is known [illegible] ment of water [illegible] off the time when the [illegible] outside water, and the [illegible] probably be decided [illegible]

City of the Day's Events Below Tehachepi's Top

NEWS REPORTS FROM CORRESPONDENTS OF THE TIMES.

Riverside.

REAL ESTATE MEN ARE ANGRY.

Public Dirt Merchants Would Others Taxed.

Shipments Resumed and Prices Are Elevated.

Car Strikes Team and Kills One Horse.

RIVERSIDE, Sept. 12.—The members of the Riverside Realty Board are of the opinion that doctors and others who are able to extract fees as fat as the real estate man's commission, and that the city should tax them for the business now being collected by the real estate men.

The matter had consideration at the noon luncheon today at which it was declared that a protest be made against this form of taxation by refusing to pay it. More sober judgment prevailed on motion a committee composed of the president and secretary was appointed to bring the matter to the attention of the City Council.

Nothing was reported during the session of the 1,000 subscription list from Riverside for the extension of the Riverside-Bloomington line to Rialto had been filed by the committee.

GOOD ROADS.

Good roads was the principal topic for discussion at the meeting today of the Board of Directors of the Riverside Chamber of Commerce. The matter of putting roads between the orange groves and Hemet, by way of Perris, in condition to make it a highway worthy of being called a transcontinental boulevard, was discussed with Chairman Carlton of the board of supervisors.

It was stated that the board would spend worth of road work in the coming year, but that the roads are handicapped because money was voted by school districts for school improvements. The road tax, for instance, will be used for schools alone. He said, however, that the roads between Alessandro and Hemet would receive attention, and another impetus of good roads work promised the improvement of the road between Perris and Ontario, which would make the two places by a continuous highway.

The Roads Committee of the Chamber of Commerce will meet with the board of Supervisors Monday to discuss good roads needs.

Encouragement was given to the efforts of R. E. Carnes of the State of California for the newly-created office of Federal Quarantine.

The feasibility of establishing a city in Riverside had extended by J. E. Buttner, commercial agent of the Salt Lake here, said he would donate a site for the city. Reports were heard from the plant which visited the plant of the Orange Fruit Company at Colton.

It was felt that had the consideration of the chamber was the impossibility of growing a more diversified horticulture in the Riverside.

LOSING MEAN MONEY.

The two weeks of inactivity, the factories were resumed last week are worth almost their weight in silver going out. The product is sold in Chicago and other points has boosted the price to $10 in one instance, and the prices are expected to go higher, owing to the scarcity of lemons at this season of the year, both domestic and imported. Corona lemons sold a day or two ago for $8.50 per box. There is very little left to ship from the Riverside-Corona section. Nine carloads of oranges were shipped the past week, making the total citrus fruit shipments for the season to date 2769 carloads.

RIVERSIDE AN EXEMPLAR.

The Craftsman, published in New York, a few months ago featured Riverside's street trees in connection with the policy of municipal control, and in the August number, under the head of "Good Roads," the writer of the article dealt almost wholly with the problem as it has been worked out in Riverside. Mrs. Eloise Roorbach, western correspondent for this journal, is in the city again, this time for the purpose of collecting material for an article on "Bells." She asserts that the collection of bells made by Frank A. Miller of the Glenwood Mission Inn is the largest and most valuable historically in the country today.

CAR STRIKES TEAM.

J. F. Dolan was badly shaken up and one of his horses killed last night by an electric car at the Russell street crossing of the Colton avenue electric line. The team was owned by the German Dye Works. Dolan did not hear the approaching car, a view of which was obstructed by a high hedge.

Only $3 to Coronado and back September 13 and 14, thirty-day limit.

HUNTINGTON BEACH NOTES.

HUNTINGTON BEACH, Sept. 12.—Although the Holly sugar factory here is only rated as having a capacity of a thousand tons of beets a day, it is now slicing nine thousand tons a week and the supply from the acreage under contract is ample. Most of the land is irrigated and so is independent of the rains of which there was a lack last spring.

Miss Mabel Brown of this city, a former teacher in the local High School, left today for Yokohama on her way to meet her lover, Dana W. Leake, whom she is to marry in that city, afterwards going to Pyeng Yang, Korea, where the couple will reside. The groom is employed there as a mining engineer. The bride is a niece of Hon. E. B. West, judge of the Orange county Superior Court and is popular here.

The American Beet Sugar Company is trying to lease from owners large tracts of sugar beet land in this section. Because if successful this would place the control of much acreage here in the hands of an outside concern, with no interests in common with this community, much opposition is developing to the effort and it is said that local business men and ranchers will hold mass meetings protesting against any large leases being made.

All about Coronado, 334 Spring st.

CALIFORNIANS IN THE EAST.

NEW YORK BUREAU OF THE TIMES, Sept. 11.—[Exclusive Dispatch.] The following named Californians are registered at Victoria, Mrs. G. Kern; Belmont, W. P. Altman. From Redlands: Broadway Central, H. S. Pike. From Pasadena: Herald Square, Mr. and Mrs. McIntosh; Grand Union, D. J. Gillespie, Mrs. D. J. Gillespie.

IN CHICAGO.

[BY DIRECT WIRE TO THE TIMES.]

CHICAGO BUREAU OF THE TIMES, Sept. 12.—[Exclusive Dispatch.] Congress, Mrs. J. F. Darton, Miss J. Boileau, Garrett Strite; Auditorium, Mr. and Mrs. William H. Brintnall, Miss Gertrude Brintnall; Great Northern, Mrs. Carrie Campbell, Miss Garnette Campbell, Mrs. H. O. Cooper, Marguerite Cooper and W. O. Huse.

Spend your autumn vacation at Wheeler's Spring.

Escondido.

MANY PRIZES AWARDED BY GRAPE DAY ASSOCIATION.

ESCONDIDO, Sept. 12.—The awards for the farm products of this fruitable country as displayed at Grape Day Park in competition for the prizes offered by the Grape Day Association, are as follows:

GRAPES.

Best white muscat grapes, J. Powers, $1.

Best display white muscat grapes, Gutterson, $1.50.

Best display bunches of muscat, F. P. Powers, $1.

Best display Tokay grapes, George Hill, $1.

Second best display Tokay grapes, George Hill, $1.50.

Best display red grapes, L. S. Leonard, $1.

Second best display red grapes, L. S. Leonard, $1.

Best display bunch Thompson seedless, Miller, $1.

Best display raisins, Mrs. T. F. Powers, $1.

Best display of grapes, George Hill, $1.

Best display of wine grapes, Land Company.

ORANGES.

Best display of oranges, G. W. Blackburn.

LEMONS.

Best display of lemons, William Reiss.

GRAPE FRUIT.

Best display grape fruit, Mrs. Mary Hill.

ENGLISH WALNUTS.

Best display of walnuts, William Hill.

FIGS.

Best display figs, C. White, $2.

Second best display of figs, Lelia Hill.

APPLES.

Best display, S. H. Harstave, $5.

Best display of red apples, A. G. Hill.

Second best display of red apples, H. Hill.

Best display of green apples, F. C. Hill.

Second best display of green apples, Hill.

POMEGRANATES.

Best display of pomegranates, S. D. Hill.

PEACHES.

Best display of peaches, T. J. Hill.

Second best display of peaches, J. J. Warkentin, $1.50.

PEARS.

Best display pears, Jacob Uhlin, $2.

Second best, J. B. Carroll, $1.

PLUMS.

Best display, Fred Evans, $2.

Second best display, S. T. Allen, $1.

PRUNES.

Best display, Wm. Thompson, $2.

Second best display, S. T. Allen, $1.

CORN.

Tallest stalk, J. F. Jones, $1.

Best ears corn, J. F. Jones, $1.50.

Second best ears of corn, F. G. Penner, $1.

Best popcorn, S. H. Black, $1.

ASSORTED VEGETABLES.

Best display, H. H. Abrahams, $5.

Second best, Geo. Lehner, $3.50.

ONIONS.

Best display, C. A. Fickeissen, $1.

TOMATOES.

Best display, L. Slocum, $1.

BEANS.

Best display string beans, H. H. Abrahams, $1.

WATERMELONS.

Biggest melon, Mrs. F. Marikle, $3.

Best display, L. L. Bellomy, $1.

CANTALOUPES.

Best display, Russell Cox, $3.

Best display Muskmelons, Mrs. Geo. H. Martin, $1.

Best display casabas, S. D. Headington, $1.

PUMPKINS.

Largest, J. J. Warkentin, $2.

Second largest, J. C. Penner, $1.

SQUASH.

Best squash, George Lehner, $2.

Second best, L. S. Leonard, $1.

PEANUTS.

Best display, F. C. Penner, $2.

HONEY.

Best display, L. S. Leonard, $1.

BEETS.

Best display, E. H. Webb, $1.

Second best, Mrs. T. F. Powers.

CABBAGE.

Best display, J. R. Garrett, $1.

MILO MAIZE.

Best display, W. H. Cooper, $1.

SUNFLOWERS.

Largest, S. D. Headington, $1.

San Bernardino.

HUNTER TREED BY A BIG BUCK.

San Bernardino Man Has a Hazardous Day.

City Inspector Will Glance at the Gas Meters.

Patton Asylum Will Ask for Big Appropriation.

SAN BERNARDINO, Sept. 12.—George Delameter, deer hunter, was treed for twenty-four hours by a big buck in the south fork of Lytle Creek. Only the arrival of other hunters saved the marooned man from dropping from his perch in a tree into the water, 300 feet below. He was in would tire out and leave. The buck not have clung to the limb on which he had sought shelter much longer when rescued.

Delameter had surprised the buck feeding quietly with several does and fawns. He fired at the graceful animal, which at once charged upon him. The high-power rifle clogged in the excitement of the instant, and to save himself from his angry foe, Delameter threw away his rifle, and fled.

He quickly scaled a tree, growing out over the precipice. There he waited helpless, thinking his captor would tire out and leave. The buck remained a short distance of the tree all the afternoon. During the night the hunter thought the buck had departed, and he climbed down.

He had no sooner reached the ground than the fiery buck charged from the brush upon him. He felt its hot breath before he could scramble back to his perch. There he remained all night. Below him lay the rough boulders and deep pools. To drop meant death.

The rescuing party took several shots at the buck, but it escaped, evidently realizing that the numbers were against it. Delameter found that the buck had not gone more than fifty feet from the tree all night. This was indicated in the tracks where the animal had tramped back and forth.

CITY INSPECTOR.

H. C. Faxon has been appointed by the City Council as assistant health officer, and as soon as the necessary ordinance can be adopted creating the office of city inspector he will be given that position, with a view of keeping tab on every form of commodity, including gas and electricity. It is proposed that the city will inspect gas and electric meters as well as milk, meat, ice cream and nuisance reports.

At frequent intervals the inspector will inspect gas for heat units and pressure. The city will establish the standard, and any failure to meet this standard will call forth a fine. A standard of voltage and candle power will also be established for the guidance of electric companies. Experts claim that the enforcement of a standard for gas and electricity will absolutely solve the real question of economy, and not the price.

Faxon will also inspect cement, and be paid a fee of $5 from the dealers for each such inspection. The ordinance now being drafted by City Attorney C. L. Allison fixes his salary at $125 monthly. It is claimed that he is fully qualified to fill every one of the important duties called for in the proposed ordinance.

WILL SUBMIT REPORT.

The board of managers of the Southern California State Hospital at Patton will submit a report to the State Board of Control in which an appropriation by the next Legislature of $500,000 for new buildings and maintenance of the institution will be asked. Of this large sum $275,000 will be for new buildings and furnishings. It is believed that extensive building will be necessary in order to provide accommodations for the large increase in the number of patients which the next few months will bring. The plan is to build many additional cottages, the cottage plan having been found more in keeping with present-day methods of treating dementia.

CONTEST COMPROMISED.

The will contest brought by relatives to break the will of Mrs. Emma C. Ingersoll of Reme, N. Y., has been compromised, and Stephen E. Bailey of this city has been given letters of administration. Bailey was her business manager. Last winter Mrs. Ingersoll spent at Redlands. She died en route home. Her will was a surprise as she left the larger portion of a vast fortune to Bailey. During the early summer a commission sat at Redlands for two weeks taking depositions for and against the contestants of the will.

WOMAN BURNED.

Mrs. Dwight Bryant, nee Lillie Mecham, was painfully burned today at her home at Base Line and E street, when her clothing took fire from a gas stove. Only her presence of mind prevented fatal burns. Rushing from the house she managed to tear off her burning apron, and neighbors tore off other garments, and quickly wrapping a blanket about her smothered the flames. Mrs. Bryant was burned about the hands and arms and on the lower portion of her right side. She is a bride of six weeks.

NEWS BREVITIES.

Both the Republican and Democratic county conventions meet here Saturday. The Republican convention will be featured with a fight between the genuine Republicans and the party's would-be wreckers, otherwise known as the Bull Moose, or third-termers. The first issue will be over temporary chairman. It is understood that A. B. Paddock of Rialto will be a leading nominee for this position.

Harvey Schuyler, son of F. H. Schuyler of this city, was badly injured last night when he rode his motorcycle into the rear end of a wagon on Colton avenue, west of Urbita Springs. The wagon was driven by W. A. Hillman of No. 246 F street. His right arm was broken and he suffered severe concussion of the brain.

John J. Hernan is the new manager of Hotel del Coronado.

BARNEY BERNARD is performing at the Ship Cafe.

Famous Landmark.

CARRYING KING ALSO BONIFACE.

Railway Genius May Purchase Hotel Wentworth.

Three-fourths of a Million Incumbrances.

Would Complete and Beautify the Edifice.

Once again the most famous hoodoo hotel in America, the Wentworth, at Pasadena, has come into the limelight with the announcement that H. E. Huntington may soon become owner of the much-litigated property.

Esthetic reasons, more than desire for financial gain, are given as the cause of interest on the part of the traction magnate, and he admitted as much when seen at the Jonathan Club last evening.

"I have not purchased the Wentworth as yet, he said. "Through the William R. Staats Company I have made an offer of a lump sum to all of the various claimants who have interests. There has never been a better time than the present to make this offer, because of the fact that they have resolved themselves into three groups.

"It would be premature for me to say that I have purchased the hotel. The controlling interests have been given thirty days to consider the offer and to accept or reject it."

When the amount was asked, Huntington said he is not at liberty to give the exact figures, but the outstanding incumbrances against the hotel approximate $750,000.

IN A TANGLE.

The titular ownership of the property is in the hands of the Southern Trust Company, which last January at public auction paid $156,513.05 to obtain title. In addition there is a bonded indebtedness of $350,000, delinquent taxes in the neighborhood of $100,000, judgment amounting to more than $50,000 and claims of creditors who hold assignee certificates approximating $100,000.

"My offer is one that has taken these things into consideration and covers the matter fully as I see it," Mr. Huntington said. Asked whether he proposes to operate the hotel through a competent manager or lease it, he said:

"I am not going into the hotel business as yet and all I will do is put the hotel in fit and proper condition to be turned over to competent persons when that is done. The hotel has long been a blot on the landscape and, should I secure the ownership I will proceed to finish the building, improve the grounds and probably enlarge them considerably."

It is possible that this will be the closing chapter of the financial and legal tangles in which the property has been enmeshed. The Nemesis which has pursued it since inception, that has beggared many of its backers and been the burying ground of many fond hopes for increased wealth, may finally be exorcised and thrown off permanently.

The edifice standing on one of the sightliest knolls in Southern California has for years been pointed out as one of the landmarks of blighted hopes and aspirations. Of reinforced concrete construction, it has withstood well the ravages of time and is ready to take on the two additional stories, the sightly towers and the fine roof that was planned for it originally. The building was begun in 1906 by the Wentworth Hotel Company, formed by Gen. M. C. Wentworth, a widely known hotel man of the East.

The capital of the company was $350,000, which was increased to $600,000 when it was seen the original amount would not suffice to complete the building. The latter amount also falling short, a bonded indebtedness of $350,000 was authorized and with this the hotel was practically completed in 1907. The bonds were secured by a mortgage on all the property. The furnishings for several floors of the hotel were placed and the hotel operated for two or three months, when it was closed by litigation which brought the entire financial status of the hotel into a hopeless muddle which remains a Gordian knot that may be cut by the financial sword of H. E. Huntington.

His plans at this time, should the hotel be turned over to him, include completion and furnishing of 1000 rooms for the tourist travel in the winter of 1913.

Hypodermic.

HANDS DOCTORS FEW HOT SHOT.

CAN'T SEE HOW THEY FAILED TO SEE THE DIRT.

Citizens' Committee Says Sanitary Conditions Surrounding Infantile Paralysis Cases Are Filthy and City Officials Should Be Given Power to Correct.

An arraignment of the sanitary conditions of parts of Los Angeles where the first cases of infantile paralysis appeared and of the physicians who visited these cases and allowed such conditions to exist without compelling the sanitation inspectors to give the district special attention, was made last night by the Citizens' Committee appointed to conduct a special investigation.

The report formulated to present to the City Council was read last night and the members present decided to adopt it. They were F. V. Owen, Mrs. A. N. Davidson, Mrs. George B. Macauley and Mrs. J. von Wagner, Mrs. O. P Clark has served with this committee and although not present last night other members of the committee stated that she concurred with them in the adoption of the report.

As the Physicians' Committee dealt with the medical side of the question, the Citizens' Committee confined its investigations mainly to the sanitary conditions surrounding the patients. The committee visited twenty-two of the first cases recorded and asserts that the evidence collected would prove the possibility of contagion.

"There is no question in the minds of the members of this committee," said Chairman Owen last night, "that sanitary conditions have much to do with disease, and what we cannot understand is how reputable physicians and physicians from the health officers' corps would visit patients and not take steps to have sanitary conditions remedied, after seeing what we have seen."

The report says that, "Enough has been said to prove that these first cases recorded originated in an unsewered section of the city; also that many premises and adjoining lots were in a filthy condition, which, especially during the hot weather, must have been a serious menace to the health of the people."

The concluding recommendation of the report is that the departments of health, public works, police and housing must be given sufficient power and enough workers to enforce the laws for cleanliness.

The committee discussed ways and means to increase the efficiency of sanitary inspection, and expects to formulate some suggestions to be sent to the City Council.

WILL SPEND MONEY ON STREETS

Santa Barbara Will Put Nine Miles of Highway in Order. Bandit Was No Joke.

SANTA BARBARA, Sept. 12.—Municipal improvements aggregating in cost more than $300,000 have been recommended to the City Council by one of its committees and it is said steps for carrying out the plans will be taken at the next meeting of the Council. The improvements as proposed including the paving and grading of nine and one-half miles of city streets.

The recommendation was made by C. S. Tomlinson and provides for a three-district plan for providing the money, assessments to be made on land values only and not on improvements. The streets to be paved are Hollister avenue to De la Vina to Carillo; Santa Barbara or Anacapa streets to Haley; Haley street to Milpas, to Cacique, to Salinas to the Coast Highway. West Mission street to be paved from State street to the Modoc road, to the city limits; Anacapa from Anapamu to Pedregosa, to Los Olives thence to the Old Mission; Montecito street from Chapala over Dibblee hill to the city limits.

This ambitious plan has been under consideration for months and it has the hearty approval of the entire Council. Definite action will be deferred until citizens have an opportunity to express themselves.

BELIEVED BANDIT A JOKE.

John McDonough, the bartender, who was shot by a bandit last Friday night, dying the following day, refused to hold up his hands because he thought the bandit was a joker. This he told his wife an hour before he passed away. He said that the robber wearing a mask made of a gunny sack presented a ludicrous appearance, not that of the professional bandit and he was sure it was one of the inmates or patrons of the saloon who was trying to play a joke on him. When McDonough refused to throw up his hands and turned to the back bar to get a bottle of whiskey to offer it to the hold-up man, the latter thought he was reaching for a gun and fired several times, the fatal bullet lodging in the stomach. The police have worked day and night in an endeavor to catch the man who is supposed to be the same one who has committed many robberies in the city of late, but their efforts have been in vain.

Following a plea by Calvin B. Brown for an appropriation by Santa Barbara county for an exhibit at the 1915 exposition, the Chamber of Commerce yesterday decided to act favorably on his suggestion. He advised that the chamber work for the levying of a tax of 6 cents on the $100 for the fund which would mean about $54,000 for the county. The chamber had previously approved a two per cent. tax levy but the arguments of Mr. Brown were so convincing that it was decided to take favorable action at the next regular meeting.

Go to Coronado 13th and 14th. Only $3 round trip.

HEAR Barney Bernard at the Ship Cafe, Venice.

THE CITY
AND ENVIRONS.

TODAY AND TONIGHT.

THEATERS.

Belasco—"Just Out of College"..... 8:15 p.m.
Burbank—"Pierre of the Plains"..... 8:15 p.m.
Century—Vaudeville .....2:45, 7:30 and 9:15 p.m.
Clune's Grand—Pictures and specialties .....11:00 a.m. to 11:00 p.m.
Empress—Vaudeville .....2:30, 7:45, 9:00 p.m.
Lyceum—"The Military Maids".....7:45 and 9:15 p.m.
Majestic—"Ratney African Hunt"....2:30 and 8:00 p.m.
Mason—Alaska-Siberian pictures....7:30 and 8:30 p.m.
Mozart—"Lucille" .....1 to 5, 7 to 11:00 p.m.
Olympic .....3:45, 7:30 and 9:00 p.m.
Orpheum—Vaudeville .....2:00 and 8:00 p.m.
Pantages—Vaudeville .....3:30, 7:15, 9:00 p.m.
Talley's New Broadway .....Continuous

SPORTS.

Baseball—Vernon vs. San Francisco, at Washington Park ..... 3:45 p.m.

"THE LAND AND ITS FATNESS."

Permanent exhibit at the Chamber of Commerce building on Broadway.

BUREAU OF INFORMATION.

Times Office, No. 417 South Spring street.

NEWS IN BRIEF.

Second U. S. Cavalry.

Any veteran who has served in the Second United States Cavalry, can obtain a complete history of that organization by sending his name and address to Chaplain David L. Fleming, Second Cavalry, Ft. Bliss, Tex.

From 'Round the World.

Rev. Jesse P. McKnight, pastor of the Magnolia-avenue Christian Church, and his daughter, Miss Geraldine McKnight, are back in Los Angeles again after an absence of more than a year, during which they journeyed around the world. They are staying for a few days at the home of Dr. W. S. Beaseley, No. 2632 Normandie avenue.

Reception to Phelps.

An unusually pleasing programme has been arranged for Tuesday evening at Central Baptist Church, where the congregation will tender a farewell reception to the Rev. Dr. Arthur S. Phelps, recently resigned. Vocal solos will be rendered by Mrs. Grace Widney Mabee, Mrs. Maude Burke Knox, Miss Mills and Prof. R. T. Roberts. An organ solo will be rendered by Prof. L. H. Campbell.

Talking About Cities.

Prof. Harry Langford Wilson, LL. D., Ph. D., professor of Roman archaeology in Johns-Hopkins University, is to be the principal speaker at the luncheon of the City Club tomorrow. His subject is "Ancient and Modern City Planning." Prof. Mitchell Carroll, Ph. D., professor of classical philology in George Washington University, will deliver an address on "The City Beautiful."

Opening of the University.

The first general assembly at the University of Southern California, for the new semester, will be held this morning at 9:30 o'clock, when an address will be delivered by Dr. G. F. Bovard, president of the university. A new departure is the establishing of a daily paper, which will make its first appearance at the assembly this morning, under the title, "Daily Southern Californian."

What the Spade Reveals.

Dr. John P. Peters, rector of St. Michael's Church, New York City, and an authority on Biblical research, will lecture at the Sunday-school room of Christ Episcopal Church this evening on "Some Results of Work With the Spade in Old Babylonia." The lecture will be illustrated with lantern slides and is free to the public, being under the auspices of Los Angeles Society Archaeological Institute of America. Sunday evening at the same place Dr. Peters will deliver a second lecture on "Some Results of Work With the Spade in Palestine."

Uses Ax to Clean Up.

E. Escoval decided that the neighborhood of his home needed cleaning up yesterday so he started in to do the work with an ax. Before he could be stopped in his endeavors, he had cut and injured three persons. Then the police arrived, took the ax and locked the man up at Central Station to allow his thirst for blood to subside. Escoval's victims were V. Ramez of No. 123 Vignes street, and Augustine Ubera and S. Santana, who live at No. 732 Commercial street. They were taken to the Receiving Hospital where their wounds were dressed. Escoval will be charged with assault with a deadly weapon.

MANHATTAN.

MANHATTAN, Sept. 12.—Manhattan is to be a bona fide town of the sixth class as soon as the papers can be secured and the incorporation completed. Petitions for incorporation have been filed with the County Supervisors signed by the majority of voters. The area to be incorporated is four miles square and includes about 800 population.

BREVITIES.

The Times may be mailed postage paid for 25 cents to any address in the United States, Mexico or Canada, for one week, containing a full account of the G.A.R. Convention. Orders may be left at The Times office, No. 619 South Spring street, or No. 116 South Broadway, or with any regular Times agent.

Dr. Fred Stahl, eye, ear, nose and throat, removed to Nos. 307-8 Los Angeles Investment Company's building, Broadway and Eighth street; both phones.

Wanted: Six carpenters, hardwood finishers. Apply at once to Superintendent Fletcher, New Times Building, First and Broadway, Los Angeles.

It costs nothing to enter The Times Booklovers' Contest, in which more than 150 valuable prizes will be awarded to the winners.

The Times' Branch Office, No. 114 South Broadway. Advertisements and subscriptions taken.

Bimini Turkish bath and treatment rooms for ladies and gentlemen, now open all night.

Bimini Hotel, cool and comfortable; high-class service; summer rates.

WE, the undersigned, wish to express our thanks to all our friends and relatives who were so kind and considerate to us on the death of our father, Mr. John Anderson. (Signed) Mrs. Haug, Mrs. Falk, Mrs. Messer, Mrs. Berger, Mr. J. Anderson.

Enrollment Not Necessary
For The Times Booklovers' Contest, and you need not be a subscriber to enter.

TREAT WITHOUT LICENSE.

Man and Woman Admit Having Violated Law and Are Placed on Probation—"Spirit Salve."

Vigorously continuing its campaign to drive away violaters of the medical code, the State Medical Board secured the conviction yesterday of Mrs. E. B. Kimble and Oscar Haas, the first two prisoners arrested in the crusade against persons charged with practicing without a license.

Sentences of 100 days' imprisonment were imposed in each case. As the defendants withdrew their pleas of not guilty and conceded the truth of the charges, Assistant Prosecutor Gardner recommended leniency, and Police Judge Williams placed them on probation.

Haas, the prosecution charged, pretended to be a "psychichysician" who concocted "spirit salve" at midnight while in a "trance," and "posed as a doctor."

Mrs. E. B. Kimble, Attorney Gardner charged, practiced illegal surgery at No. 806 East Eighteenth street.

THEY'LL HAVE TO MOVE.

Factories and Other Objectionable Concerns in the Residence Section Must Get Out.

Patrolmen on duty in the residence districts are securing a list of the manufacturing establishments therein to be furnished the City Prosecutor who thereafter will issue instructions to each concern that the law, recently upheld by the Supreme Court, regulating the operation of such business in the residence sections must be complied with.

It is estimated that there are about 100 such manufactories and that the greater part of them are operating contrary to law since they were established before the provisions went into effect. Unless they can present to the City Council petitions from the residents in their blocks permitting them to remain, they must move.

The Supreme Court recently held the law to be valid, in a test case which went through all the courts and required several years for trial. Property involved is valued at about a million.

WHO HAS SEEN HIM?

Though much of his time while visiting the Grand Army encampment here has been spent in searching for his grandson, who left home two years ago for California, the quest of James E. Bates, a veteran from Whitman, Mass., has so far been in vain. The young man, whose name is Andrew M. McCullum, is a plumber 34 years of age. He has not been heard from since he left his home at Saco, Me., in 1910.

VITAL RECORD.

MARRIAGE LICENSES.

The following marriage licenses were issued yesterday. Name and age given.

BAILEY—BENTON. James A. Bailey, 39; Mary Benton, 18.
BECERRA — VALLES. Julis Becerra, 23; Agruella Valles, 18.
BOVETT—TURPIN. Harry Bovett, 23; Lydia Turpin, 23.
CARR—SHERWOOD. James E. Carr, 34; Gertrude A. Sherwood, 29.
DERPANOS — SANTISTOBEN. Pelagrin G. Derpanos, 36; Dolores Santistoben, 27.
GALVIN—VAN FLEET. Edward M. Galvin, 40; Mary E. Van Fleet, 38.
GRIFFIN—MORAN. Michael J. Griffin, 34; Mary A. Moran, 31.
GRIWA—GOGOLA. Stanley Griwa, 21; Helen Gogola, 18.
HARWOOD—SEARS. Charles W. Harwood, 30; Louise R. Sears, 24.
HENNING—CASEY. Ernest E. Henning, 28; E. Celestia Casey, 22.
HOLGUIN—CUEVAS. Miguel S. Holguin, 23; Julia Cuevas, 21.
HUGHES — RAMESBORGER. Griffith O. Hughes, Jr., 23; Netta Bamesborger, 19.
JAFFE—VENER. Michael Jaffe, 23; Sarah Vener, 19.
KINOSHITA—FUKUSHIMA. Yosuishi Kinoshita; Hatsue Fukushima, 18.
LATHAM—BRANSON. George H. Latham, 25; Mabel Branson, 25.
MALINOW—FORMAN. Nathan Malinow, 22; Henrietta Forman, 19.
NASH—MITCHELL. William H. Nash, 74; Ida Mitchell, 61.
RODDIE—PARTRIDGE. John A. Roddie, 29; Dorothy G. Partridge, 29.
SHACKELFORD — SCHULER. Maxwell W. Shackelford, 27; Leona M. Schuler, 20.
STEWART—COOK. Edgar W. Stewart, 30; Olive A. Cook, 19.
TERSTEGER—GOULD. Charles H. Tersteger, 30; Mary A. Gould, 29.
WALTERS—MURPHY. George R. Walters, 25; Mary Murphy, 24.
WEATHERBEE — GUILMETTE. Theodore Weatherbee, 22; Annie Guilmette, 18.
WILLIAMS—BALDWIN. James R. Williams, 30; Maude M. Baldwin, 22.
WILSON—BONAR. John A. H. Wilson, 62; Elizabeth Bonar, 45.

BIRTHS.

Names, sex, place and date of birth.

ABILA. Mr. and Mrs. Frank. Boy. 947 Kohler street. September 1.
CURRAN. Mr. and Mrs. William M. Boy. 4183 Brighton avenue. September 8.
GRODENSKY. Mr. and Mrs. David. Boy. 611 North Grand avenue. September 7.
LA SALLE. Mr. and Mrs. John F. Daughter. Angelus Hospital. September 5.
MARTINEZ. Mr. and Mrs. Guadalupe. Boy. 453 Ducommon street. September 12.
MASCOZO. Mr. and Mrs. Alfordo. Boy. 1909 Essex street. August 30.
OLDHAM. Mr. and Mrs. John F. Boy. Pacific Hospital. August 29.
ORTIZ. Mr. and Mrs. Socorro. Daughter. 1217 Macy street. September 9.
SHAPIRO. Mr. and Mrs. Edmund. Boy. County Hospital. September 10.

DIVORCE SUITS FILED.

BENT. Frank A. against Ella.
GARY. Carl C. against Josephine.

OFFICIAL DEATH LIST.

Name and place of death—	Age.	Date.
COYLE, William F. Los Angeles	47	11
MOORE, Sarah J. Los Angeles	65	10
QUIVOS, Martha. Los Angeles	48	11

DEATHS.

With Funeral Announcements.

BOLL. At No. 1940 West Twenty-ninth street, September 12, 1912, Henry Boll, aged 61 years.
Remains at Bresee Brothers. Notice of funeral later.

COVERT. At Balboa, September 11, Sarah Bulger Covert, widow of the late William Henry Covert, and mother of Henry E. and L. Lida Covert.
Funeral services at First Universalist Church, Los Angeles, Friday at 2 o'clock. Interment, Denver, Colo.

KAZANJIAN. M. S. Kazanjian, member of Court Semi-Tropic, No. 1442, I.O.F.
Funeral from parlors at North Broadway and Avenue 21, Saturday, September 14, 2:30 p.m. Please attend.

LEACH. In Venice, September 8, Martha A. Leach, dearly beloved mother of Mrs. Julia L. Morton, Mrs. Laura Betz, Calsona, Cal., Mrs. M. S. Willis, Wichita, Kan.; grandmother of Mary A. Leach, Calsona, Cal.; a native of Indiana, aged 83 years, 13 days.
Friends invited to attend funeral Friday, September 13, 2 p.m., from the Kirkelie Company parlors, Ocean Park. Interment, Kingman, Ariz.

MATHEWS. At the residence of his brother, No. 970 Westmoreland avenue, Thursday, September 12, L. J. Mathews, a native of Missouri.
Funeral services from the residence, Saturday, 2 p.m. Friends invited. Interment private.

MINTON. The funeral of May Minton, who died in this city September 10, will be held at the Los Angeles Crematory chapel, Sixteenth and Grover streets, Saturday, September 14, at 2 p.m. (Denver papers please copy.)

MOHRMANN. In this city, September 12, 1912, Josephine Mohrmann, aged 36 years.
Funeral from Bresee Brothers, Saturday at 1:30 o'clock.

WEAVER. In this city, September 11, Willie A. Weaver, aged 44 years.
Funeral from the chapel of Pierce Bros. & Co., No. 816 South Flower street, Saturday, September 14, at 10 a.m.

WEISER. At Santa Monica, Leah Weiser, aged 76 years, mother of Mrs. John Bauhaugh, Mrs. Joseph Kirk and Mrs. Beatrice Richmond.
Funeral services, 10:30 a.m., Saturday, September 14, at parlors of Bresee Brothers & Todd, Third street, Santa Monica.

WHELAN. At Santa Monica, John Whelan, aged 29 years, son of Sarah B. Whelan, brother of James, Dr. W. S., Mary and Katherine Whelan.
Remains at Bresee Brothers & Todd. Funeral, 9:30 a.m., Saturday, September 14, from Santa Monica Catholic Church.

WILSON. In this city, Gordon L., beloved son of Robert J. and Margaret B. Wilson.
Funeral services will be held from St. Paul's Pro-cathedral today at 2 p.m., Rev. Glimore officiating. Friends invited. H. H. Overholtzer-Sons Company, funeral directors. (Detroit papers please copy.)

IN MEMORIAM.

In loving memory of my dear wife, Frances Weiner, who died September 13, 1909.

SOUTH GATE LODGE, No. 320, F. & A. M., will confer the First Degree this (Friday) evening. Thirty-third and Main, at 7 o'clock.
F. H. WHITE, Secretary.

SCOTTISH RITE CATHEDRAL, No. 929 South Hope street. Fourth and Fifth Degrees. All sojourning brethren welcome.

Cemeteries.

Inglewood Park Cemetery
"The Only Modern Cemetery." Outside the city limits, on the Hawthorne car line. All lots are perpetually cared for. 300 acres of beautiful PARK and CEMETERY.
Office 207 South Broadway, Room 202. Phones F3303, Main 4659. Cemetery Phone 10541.

Hollywood Cemetery
Location ideal — modern and attractive. High, rolling lawns; beautiful lakes, trees and shrubbery. All lots under perpetual care. Melrose and Colegrove cars to grounds. A1121. 308 LAUGHLIN BLDG. Main 301. Cemetery phones 59055. Hollywood 542.

EGAN SCHOOL
Music and Drama
Top Floor Majestic Theater Building.
60371 Phones Main 3857

The Los Angeles Times

FRIDAY MORNING, SEPTEMBER 13, 1912.—12 PAGES. POPULATION { By the Federal Census (1910)—319,198 / By the City Directory (1912)—419,000

The Reckoning.

GANG FACING INDICTMENTS.

Grand Jury Busy on Machine Work at the Polls.

"Progressive Victory" to Be Sifted to Bottom.

Mass of Evidence for Eyes of Investigators.

The grand jury yesterday morning commenced its investigation of the charges that scores of "Progressive" leaders and election officials openly violated the law in the recent primary in their desperate effort to make a clean sweep of the Lissner machine's candidates in the city and county.

Sensational exposures which will throw new light on the methods of vote getting by the Johnson-Lissner outfit are expected. Secrecy marks the work of the investigators, but it is current that when their work is done a number of Roosevelt hero-worshiper of standing in the community will be involved.

Col. William H. Holabird, receiver for the California Development Company, was the first witness before the inquisitors yesterday. Col. Holabird recently swore to an affidavit that J. L. Wheat, while acting as a "Progressive" election judge in Precinct No. 88, handed out third-term literature and pasters to Dr. Milbank Johnson and other voters in the polling place of that precinct on election day. Other witnesses were Dr. Milbank Johnson and Oscar L. Horn, an attorney. Deputy District Attorney Joos is handling the matter for the District Attorney's office.

MASS OF EVIDENCE.

He has a mass of evidence purporting to show that the members of the Goo-Goo machine brazenly violated the election law in over 200 precincts in the city and county in carrying out the plot to steal the election.

Joos intimated yesterday that scores of election officials and Lissner machine workers will be subpoenaed to testify before the grand jury and tell why they handed out "Progressive" literature and marked ballots in the polling places, as charged by many Republicans and interested citizens.

Numerous complaints have also been received by the District Attorney's office that election officials in certain precincts, when warned that they they were violating the law, declared that they received the literature with the supplies sent from the County Clerk's office.

"We are going to sift these charges to the bottom," said Joos yesterday afternoon. "The grand jurors are determined to get all the evidence so that if the law was violated the guilty men may be punished. Of any of the charges are true it is practically certain that legal proceedings will be instituted against the offenders. Anyone who violates the election law of the State commits a serious crime and it is up to the grand jury and District Attorney's office to see that proper punishment is meted out."

MORE EVIDENCE.

Joos is busy gathering still more evidence and hopes to have it in proper shape to present to the grand jury when it meets next Thursday. In all probability a number of the election officials in the various precincts where the political trickery was practiced will be called to appear on that day.

"Any citizen who has any evidence against election officials will confer a great favor upon the District Attorney's office by calling me up and giving the information," said Joos. "A great many complaints were filed on election day, but their names were not taken down for future reference. I have received a number of reports that the law was violated in Long

(Continued on Ninth Page.)

GRAND ARMY'S EVENTS TODAY.

Today is known as San Diego Day in the week's programme for the national encampment of the Grand Army of the Republic. The southern city will hold open house all day for veterans desiring to visit it and a liberal schedule of trains will run to and from Los Angeles over the Santa Fe for their accommodation.

Practically the entire day will be taken up with business sessions of the four national conventions now in progress—the Grand Army encampment at Temple Auditorium, the Woman's Relief Corps at Goldberg-Bosley Hall, the Ladies of the G.A.R. at Blanchard Hall and the Daughters of Veterans at the Y.M.C.A.

The Army Nurses will receive at the Westminster from 7 to 9 o'clock in the evening and the Knights of Columbus campfire will be held at Blanchard Hall at 8 o'clock. The Massachusetts Society will give an informal reception in honor of visiting veterans from that State at Mammoth Hall, No. 517 South Broadway, at 8 o'clock.

ASSESSORS' FOREGATHERING.

Puzzling Problems and Discussion of New Legislation Order of Business—Poll Tax Issue.

County Assessor Hopkins began to prepare yesterday for the gathering early in October of the Assessors of all counties below the Tehachepi, who will meet here in a two days' session and discuss the convention of the State Assessors' Association, which will be held in Los Angeles about December 1.

The convention last year was held in San Francisco and according to custom, the date and programme were prepared by the Assessor of that county. Hopkins will perform the same office this year, after the conference next month.

At both gatherings papers will be read and there will be a discussion of problems confronting Assessors and new legislation that complicates their offices. The proposed abolition of the poll tax will make matters lively this year, Hopkins believes. In many of the counties the old fee system is in vogue, and it is expected Assessors will be loth to see the tax abolished.

Backfires.

PETITION ACTS AS BOOMERANG.

GUARDSMEN WHO SIGNED PAPER MAY BE DISMISSED.

Regimental Officers Displeased at Hasty Action of Men in Asking Dismissal of Santa Monica Company—Fear Wrath of Attorney-General.

Signers of the petition to Adjt.-Gen. Forbes, lately circulated among enlisted men of the Seventh Regiment, N.G.C., to procure the dismissal of Co. E from the service, are likely to achieve results unanticipated and undesired, if ordinary military usage and the well-known disciplinary temper of their commander are invoked, say officers of the regiment.

Col. Schreiber himself says that he knows nothing of the petition except what he has seen published, but that if such a document has been forwarded it will, in the natural course of military affairs, be returned to him when he will reduce to the ranks the non-commissioned officers whose names appear among the signatures and will institute court-martial proceedings against all the signers and agitators on charges of insubordination, involving probable penalties of dismissal.

Those responsible for the petition seized the occasion presented by the Ocean Park fire and its aftermath of criminal charges against a non-commissioned officer of the company mentioned, to circulate the document "for the good of the service on the alleged ground of incompetency of the company officers and failure of the company to come up to the standard of the regiment.

Respecting these charges Col. Schreiber said yesterday that they give the petitioners no ground of action, even if true; and added that the Santa Monica company, thus generally charged with unfitness for service, was organized only last March and could not be expected to reach the same standard of efficiency in six months as has been attained by other companies after years of service. He further stated that the agitators were condemning themselves as poor soldiers in constituting themselves judges of matters entrusted to their superiors, and in attempting to invoke action by the highest authority to the exclusion of those charged with direct responsibility.

Officers of the regiment assert that the petition will fail of its object but will bring its creators trouble; quoting, in justification of their prophecy, a somewhat similar instance which resulted in Col. Schreiber's punishing every individual involved.

Naturally.

WOMEN FIRST TO BALLOT BOX.

Ladies of G.A.R. and W.R.C. Choose New Leaders.

Mrs. Frisbie and Mrs. Jones National Presidents.

Two Californians Are Among the Officers Named.

Of the four great national conventions of the Grand Army and its subsidiary bodies now in progress in this city the National Woman's Relief Corps and the Ladies of the G.A.R. were the first to reach the all-important ballot box for the choosing of national officers for the ensuing year.

The balloting for National President of the W.R.C. resulted late yesterday afternoon in the choice of Mrs. Geraldine E. Frisbie of San Mateo, Cal., to succeed Mrs. Cora M. Davis, retiring president.

The Ladies of the G.A.R. elected Mrs. Ella S. Jones of Pittsburgh as their new National President, succeeding Mrs. Catherine Ross. The other national officers of this organization elected yesterday afternoon are: Mrs. Edith B. Brown of Pacific Grove, Cal., national senior vice-president; Mrs. Nellie McMillen, Leavenworth, Kan., national treasurer; Mrs. Martha J. Gilmore, Lynn, Mass., national chaplain, and Mrs. Catherine Ross, retiring national president, national counsellor.

Mrs. Frisbie is the first California woman to hold the highest office in the W.R.C. since the election of Mrs. Elizabeth D'Arcy Kinne, in 1886. Mrs. Frisbie, though a resident of San Mateo, was an all-California candidate and won easily over Mrs. McBride.

Mrs. Frisbie has been a member of the W.R.C. for a quarter of a century. For six years she served as corps president and for twelve more was vice-president of the Woman's Relief Corps Home Association of California. She has also been department president, department counsellor, national senior vice-president, chairman of the national executive board, and national inspector, as well as vice-president of the National Council of Women.

RENOUNCES CLAIM.

That the claims of hospitality have more weight than the call of ambition was beautifully exemplified in the election of the Ladies of the G.A.R., when Mrs. Edith B. Brown of Pacific Grove, Cal., withdrew her name as a candidate for the national presidency in favor of Mrs. Ella S. Jones of Pittsburgh, with the result that Mrs. Jones was elected to the office by a unanimous vote. Mrs. Brown is a past president of the Department of California and Nevada, and had a strong backing; but, as she expressed it, she felt that her claims as candidate should not be pressed against a guest of the department of which she is a member.

For junior vice-president the first ballot showed no choice, and the election went over until today.

MRS. ROSS'S ADDRESS.

An oratorical gem was the address of retiring National President Catherine Ross at the opening session of the convention of the Ladies of the G.A.R., at Blanchard Hall. The leader told of the immense work that had been done by the organization the last year, of her visits to the various departments, and of the cordial greetings she received at each of them and of the enthusiasm that marked her reception in each place. Nearly every department was visited by her during the twelve months, and that her work was successful is evidenced by the attendance of nearly 500 members at this convention, nearly all of whom are national delegates.

The President's address followed an address of welcome to the delegates by Mrs. Anna M. Thompson of this city, special aide to the president, which was responded to by Mrs. Virginia McClure of Peoria, Ill.

Following the addresses, the In-

(Continued on Eighth Page.)

National W.R.C. and Ladies of the G.A.R. Officers,

Elected yesterday afternoon to succeed the present heads of the great women's organizations now in convention in this city. These are all that have so far been elected, balloting on the other officers to be taken up this morning.

Near-War.

STRIKE FIRE ON INCORPORATION.

Grand Army Encampment Split on Important Issue.

Special Session Called to Deal With Question.

Next Meeting Place and New Heads Chosen Today.

Reluctantly foregoing the manifold pleasures provided for it by the hospitable citizens of Los Angeles, the blue-clad army of peace which has invaded California and entrenched itself in the heart of the commonwealth, yesterday took up the serious work of the forty-sixth national encampment in the opening session at Temple Auditorium. The great hall was fittingly decorated for the occasion. From every ceiling beam fluttered patriotic bunting, and from 500 staffs scattered throughout the auditorium, waved the national emblem.

The military character of the organization at once was apparent from the armed sentinels at the outer entrance, who sternly required the countersign, to the splendid garb and dangling sword of George C. Somers, officer of the day. Military exactness was noticeable in every proceeding. Dignified Grand Army veterans, men who had commanded companies and even brigades in the Civil War, were confronted with crossed guns and sternly ordered back when they attempted to enter the auditorium without first displaying their delegate badges and whispering the countersign.

Even a delegation of four ex-army nurses, carrying a greeting to the Civil War veterans from the noble band of women who endured the hardships of camp and battle field, were kindly but firmly stopped at the outer entrance until the Officer of the Guard, William Shock, received the proper passport from Commander-in-Chief Harvey M. Trimble. With proper credentials the ex-nurses, Mrs. Joanna Melton, acting president; Mrs. Mary E. Roby Lacy, Mrs. Mary E. Squire and Mrs. Margaret Meseroll Hayes, were permitted to enter and to present to the National Commander and his staff, as well as to all Grand Army veterans, the message of cheer and good fellowship from the National Association of Army Nurses.

Of the 1500 accredited delegates, approximately 800 were in the Auditorium when Commander-in-Chief Trimble called the assembly to order. Seated on the rostrum with the presiding officer were members of the national staff, Past National Commanders and Present and Past Department Commanders.

ON INCORPORATION.

The question of greatest moment before the encampment, if one may judge from the intense interest manifested at the opening session, is the proposed incorporation of the Grand Army of the Republic. This question was brought before the assembly in the nature of unfinished business, the same matter having been presented a year ago at Rochester, N. Y., and final action deferred until the present encampment.

Debate on this matter occupied most of the time yesterday, the opposition to the proposed action developing decided strength. All the parliamentary skill of the commander-in-chief was required to handle the situation when the partisans for and against the proposed measure entered into the debate in earnest. Fifty men were on their feet at one time, each veteran excitedly clamoring for recognition from the chair.

"Sit down, gentlemen; sit down," shouted Commander-in-Chief Trimble, using the gavel apparently with

(Continued on Ninth Page.)

Public Service: City Hall, Courts.

SUMMARY OF THE DAY.

The Municipal Railroad Commission adopted resolutions yesterday against granting a franchise to the Pacific Electric on San Pedro street and asked the City Council to allow the Board of Public Works to use the $5000 provided in the municipal budget for the municipal railroad in preliminary work.

The Harbor Commission announced yesterday that it has sent to the War Department a recommendation that the changes in harbor lines at Wilmington asked by the Banning Company be granted, and that the plans for slips and wharves made by Engineer Goodrich will be followed.

State Labor Commissioner Lyon yesterday stated that he has evidence that the Standard American Dredging Company is working its men more than eight hours a day on the harbor dredging, and he will ask the City Auditor today to withhold warrants in this work until the affair is settled.

The Southern Pacific yesterday presented to a Council committee plans for moving the double tracks on Alameda street from the center to the west side of the street, thereby adding more than eleven feet of space for the use of vehicle traffic.

A constable of San Fernando who appeared in the Superior Court yesterday to prosecute a youth he had caught stealing a ride on a train, was made the young man's probation officer.

At the City Hall.

SCHAFER PLAN TURNED DOWN.

MUNICIPAL RAILROAD BOARD NOT IMPRESSED.

Decides to File Offer to Construct City Road to Harbor and Belt Line for Five Per Cent. Above Cost Less Net Income from Traffic Until Paid.

At an executive session of the Municipal Railroad Commission yesterday forenoon, Frank Schafer, who states that he represents capitalists who are ready to advance all the money necessary for municipal railroad building, but refuses to divulge the names, presented to the board his plans, but they were not received with enthusiasm. After hearing them the board voted to file Schafer's proposition.

The Schafer offer was to build the complete line from the Plaza to San Pedro, and a belt line if desired, and then receive in payment therefor the cost of construction and 5 per cent. additional, less the net income from traffic until such time as the city can pay the debt.

A resolution was adopted declaring that inasmuch as the construction of the municipal railroad is about to be commenced, the commission is opposed to granting a franchise on San Pedro street to the Pacific Electric.

The fact that the new budget for the current fiscal year contains an item of $5000 for the benefit of the municipal railroad was presented, but it was stated that City Auditor Myers has received no notice of any action placing the control of this fund with any officer or board. The Railroad Commission decided that money from this fund should be used for preliminary work on the proposed municipal railroad, and adopted a resolution asking the City Council to place the $5000 at the disposal of the Board of Public Works, and that this board be authorized to make such expenditure therefrom as may be necessary for the purposes of preliminary work on the proposed road.

F. P. Gregson, traffic manager for the Associated Jobbers, addressed the board upon the subject of building the municipal line, and declared that while he had no idea that it would pay its expenses for the first two years of its operation, it would prove a highly valuable asset to the city in inducing transcontinental railroads to enter, and that eventually, he believed, it would be used by lines already here.

Gregson declared that by 1915 the territory within a radius of 100 miles of Los Angeles will be shipping 75,000 carloads of fruit, and that at least 35,000 carloads of this will go by way of the Panama Canal. He stated that 35 per cent. of the shipments to the Hawaiian Islands originate in Southern California, and presented many figures to sustain his argument that the proposed municipal railroad would get a large share of business.

Within a comparatively short time options that were secured by John T. Martin, the city's right-of-way agent, will expire, and for this reason the Municipal Railroad Commission is anxious to get some definite work started on the project.

WILL FOLLOW PLANS.

AGREEMENT WITH BANNINGS.

The Harbor Commission will follow the Goodrich plans for the construction of wharves and slips at Wilmington. An agreement has been reached between the special committee from the Harbor Advisory Board and the Banning interests whereby the latter will be allowed to construct a breakwater or levee from Fries street to a point at the foot of Canal street, thus giving them the docking facilities which they have contended they were entitled to, and in return the Bannings are not to protest against the city establishing the harbor lines as proposed to provide for the Goodrich plans for wharves and slips.

The Harbor Commissioners have sent to the Secretary of War, through Col. McKinstry, a statement that the board has considered the proposed modification of harbor lines suggested by the Banning company and others, and that it agrees thereto and asks that the proposed changes be made.

Would Park Street Space.

A representative of Adolphus Busch appeared before the Streets and Boulevards Committee yesterday and asked that the stub end of West Albion street, extending from Avenue 17 to Front street be abandoned and that it revert to the properties owned there by Busch. He said Busch would set the land to trees and make it a beauty spot. The Board of Public Works has placed a valuation of 8 cents a square foot on this property, and its rule requiring persons to whom public lands revert to pay one-half of the valuation would make it necessary for Busch to pay the city the sum of $5472, as there are 13,680 square feet in the section of street he wants abandoned. This price he considers excessive, but the committee could see no reason for allowing it to go at a lower rate, and when the parking was urged as an incentive it was suggested that Busch might improve the strip of land while it was under city control, if he so desired.

The committee decided to return the application and protest to the Board of Public Works, so it may review its action and scale down the price if so inclined.

Says Law Is Violated.

Henry H. Lyon, State Labor Commissioner, stated yesterday that he will today make demands upon the City Auditor that the warrants for at least ten laborers on the Standard American Dredging Company's contract for dredging at the harbor be held up until the commissioner has filed charges against the company. Lyon alleges that the company has been working its men more than eight hours a day, contrary to State law, and that he has secured definite evidence in this regard so far as ten of these laborers are concerned. The penalty for such violation is $10 per day per man.

Tunnel-Extension Plans.

Councilman McKenzie yesterday presented to the Streets and Boulevards Committee petitions for the extension of the Hill-street tunnel from Temple street to Sunset boulevard, and the committee recommended that the City Engineer be instructed to prepare a map of the proposed assessment district and plans and specifications for the tunnel extension. The petitions contained the signatures of 450 property owners of that vicinity.

Councilman McKenzie stated yesterday that the proposed tunnel extension will be 925 feet in length, but that it will be much less expensive in proportion to its length than the first section, from First street to Temple street. This section is to cost $127,000.

That Hospital Ordinance.

Chief Inspector of Buildings Backus and Chief Deputy City Attorney Robertson were instructed by the Legislation Committee of the Council yesterday to have the ordinance providing for fireproof hospitals within a period of three years ready for presentation October 3. Although much time has been given this subject in hearings before the committee, it is probable that when the ordinance finally goes before the Council a strong effort will be made by those particularly interested to have its provisions modified so as to apply only to future construction.

Injunction in the Way.

When the proposition to open and widen First street from Hill street westerly to its full width by cutting down the high hill on the northerly side went before the Streets and Boulevards Committee yesterday, Chief Deputy City Attorney Robertson announced that it is useless to undertake any proceedings of this character until the mandatory injunction issued by the Superior Court and prohibiting the further cutting of the hill is dissolved.

South Main-Street Paving.

The property owners on South Main street filed new petitions with the Streets and Boulevards Committee yesterday, asking that in the proceedings for the pavement of South Main from Thirty-sixth place to Manchester avenue, a strip eighteen feet wide be left unpaved in the center of the street, so that it can be used for street railway construction. The petition was referred to the City Engineer for checking of frontage represented. The filers of the petition stated that they were working with officials of the Los Angeles Railway Corporation in an effort to induce the company to bid on a franchise as proposed by Councilman Andrews, to extend from Thirty-sixth place to Manchester avenue. The railway only agreed to make an extension as far south as Slauson avenue. It was suggested at this meeting that a plan might be evolved whereby a single track could be extended west from Slauson to Manchester.

Move Tracks on Alameda.

The Southern Pacific's engineering department yesterday presented to the Streets and Boulevards Committee a plan for the improvement of Alameda street from Third to Sixth, by the removal of the tracks now in the center of the street to the west side. This would add 11.2 feet to the street space available for vehicle traffic and if the change is to be made the Southern Pacific officials want to do it before the street paving is undertaken. The committee looked upon the project with favor, but sent it to the Board of Public Works for a recommendation.

City Must Pay County.

Formal notice was served upon the Board of Public Works yesterday by the County Highway Commission that it has completed section four of the Redondo-Wilmington road across the Shoestring Strip located within the city, and asking for its acceptance by the Public Works Board and the payment of the sum of $5,632.53, as the city's share of the expense.

Park Ready for Visitors.

Hollenbeck lake, in Hollenbeck Park, which has been dry for several months, pending the construction of a storm drain underneath the bed of the lake, and also the construction of the concrete foundations for the new boathouse to be constructed on the east side of the lake, will be full of water by Sunday, and the public is invited to visit the park and view the improvements. The Park Commission will build the new boathouse by day's labor, and will commence at once on this structure, for which an appropriation of $7500 has been made. The storm drain cost $11,200.

Desires Uniform Toots.

Charles Johnson, representing the manufacturers of one of the principal makes of auto horns, appeared before the Legislative Committee of the City Council yesterday and urged that an ordinance be framed requiring a uniform system of signals by auto horns, so that the public may know immediately upon hearing a signal just what was meant. He asked that the automobiles be prohibited from sounding their horns except when actually necessary to make these signals and that it be made a misdemeanor to toot auto horns except at such times as are necessary in making these signals.

"Dry Zone" Hearing.

This morning at 9 o'clock the Public Welfare Committee of the City Council will meet in the Council chamber, and the principal feature will be a hearing on the proposition to create a "dry" zone at San Pedro for the purpose of giving greater efficiency to workmen employed on harbor development. The opinion of the City Attorney is that the City Council has power to legislate thereon, but that it cannot legally submit the question to a vote of the San Pedro district alone. Proponents of the measure were at the City Hall yesterday gathering documents and data that will be presented at today's hearing.

Councilman Will Speak.

Councilman Topham is to address the Christian Socialist Union at 8 o'clock on Sunday afternoon in Blanchard Hall, on "Some Things Los Angeles Must Do in Reference to the San Pedro-Street Franchise." Topham believes the city should grant the Pacific Electric Company a franchise there.

City Hall Brevities.

The report of the Public Service Board, filed with the City Clerk yesterday, shows that for the month of August there were the following receipts in the water department: Water rates, $113,797.40; water permits, $907.10; services, $4952; installation of water meters, $308.50; deposits for extensions of street mains, $946, and bills collectable amounting to $1142.91.

Residents in the vicinity of North Broadway and Prince streets filed a protest yesterday against the city officials allowing the existence of the stagnant lake of water known as the old East Side reservoir. The protest alleges that this has become a disease breeder, and has caused numerous cases of illness.

The Mayor plans to arrange with the City Council for a formal opening of the free public market on the streets surrounding the old Plaza some time next week.

Fire Chief Eley plans to attend the national convention of fire chiefs in Denver next week, and to work to bring the convention here in 1915.

At the Courthouse.

IS PROSECUTOR, MADE SPONSOR.

CONSTABLE BECOMES PROBATION OFFICER UNEXPECTEDLY.

Judge Tempers Mercy With Justice for Sake of a Youth—Peace Guardian Does Not Favor Probation but Is Told to Give it a Fair Trial.

Constable Joe Ybarra of San Fernando was the recipient of an unexpected honor at the hands of Judge Willis. From the complaining witness against W. H. Jones, a youth, he became sponsor for Jones's good behavior, and the way it happened was only another incident of Judge Willis's method of handling cases.

Jones jumped a train to beat his way to the oil fields, where a job had been promised him. Ybarra was lying in wait at San Fernando for just such passengers. Ybarra spied Jones and as he approached Jones pulled a revolver and opened fire. Ybarra returned the fire and for a few moments there was a lively skirmish. Finally Ybarra hit Jones and the latter fled, lying all night at the San Fernando tunnel. He returned toward the town the following day and Ybarra, still on the job, arrested him.

The evidence was contradictory. Jones said he thought Ybarra was a hold-up man and that he endeavored to protect his watch and small change. Ybarra declared he told Jones he was an officer.

Judge Willis put the question to Ybarra whether it were better to send Jones to jail or place him on probation. Ybarra, like most peace officers, is not in favor of probation. He was reticent. Then Judge Willis took Ybarra's breath away by stating he would place Jones on probation for two years.

"It is a good thing to test this probation law," he told the constable. "I am going to place Jones in your charge. He must report to you in writing, and if he behaves himself, I think you will find at the end of two years you will have more satisfaction in making him a man than if he had served time in prison."

MUST KEEP HANDS OFF.

WIFE MAY YIELD ROD.

For sixty days or more Charles Hoffman, No. 1006 Catalina street, must leave the correction of his three children in the hands of his wife. This was the order of Judge Willis in a rather unusual case yesterday. Hoffman, a concrete foreman, had beaten his two sons. A length of gas hose was the implement he used, and welts lined the bodies of the children from the neck to the heels.

Mrs. Hoffman testified her husband had a violent temper and found fault on the least provocation. He said he whipped the children to keep them off the street. He also complained that his wife ran too much into neighbors' houses.

Judge Willis told Hoffman his idea of punishment is not the mode sanctioned by the court. He ordered him to keep his hands off and to allow his wife to correct the children if they need it. In order to make the order effective, the children were declared dependent for sixty days. Hoffman promised to try to step down as the head of the house.

FIGHTS FOR LIBERTY.

JURISDICTION IS ATTACKED.

On the ground that the court lacks jurisdiction, Attorney Tom Johnson will apply for a writ of habeas corpus in an effort to save his client, Lloyd Knapp, from serving a year in the penitentiary. Knapp pleaded guilty in Judge McCormick's court to having uttered a fictitious check. His application for probation was denied and he was sentenced.

Johnson contends the judgment is void as more than the limit allowed in amendment section 119 of the Penal Code elapsed. Knapp entered his plea of guilty August 9 last and on Wednesday last sentence was pronounced.

Mrs. Knapp, who received $60,000 from her father's estate, is using her wealth and influence to keep her young husband from the penitentiary. She bore her father's displeasure by clinging to Knapp and enduring poverty rather than have him humiliated at her parents' home.

GREEK'S SCHEME NIPPED.

BOTH FINED AND SENTENCED.

Evidence brought out in the Juvenile Court yesterday indicated that S. Christopher, a Greek, had prepared to ship Rosa and Terese Morales, both under age, to San Diego as white slaves. Christopher brought the sisters to this city from Arizona. Both are married, but neither living with her husband.

Rafiel Lomilli, the husband of Terese, testified yesterday that a week after he married his wife left home. The girls were detained in the County Jail pending the investigation of Christopher. Judge Willis fined the Greek $250 and 125 days in the County Jail.

ALLEGES CONSPIRACY.

BEAUTY DOCTOR FILES SUIT.

Alleging that her former husband, M. A. King, and other stockholders of the Carr Company and the Cucumber Creme Company conspired to destroy her business as a beauty doctor, Mrs. Fanny Briggs Carr King brought suit yesterday to restrain from continuing the acts. She demanded $5000 damages.

She alleges that a number of her customers were notified that the Superior Court had issued an injunction against her, enjoining them from selling the formula. She denies that such injunction exists.

COURTHOUSE NOTES.

BREVITIES MISCELLANEOUS.

WILL CONTEST—The Clapp will contest will be tried next month, the date having been set by Judge Rives yesterday. The attack on the will of William Taylor Clapp is made by his daughter, Jennie H. Culver, who alleges that owing to the undue influence of her father's housekeeper, she was cut off with only $1000 and personal effects. The estate is valued at $54,000. Clapp came to California more than forty years ago, locating near what is now Orange Grove avenue, Pasadena. The property rapidly increased in value with the growth of the city.

PUNISHMENT FOLLOWS—Anna G. McAlpine told a pitiful story in the Juvenile Court yesterday. She said she gave her heart to Arnold Peterson, and now regrets it. Peterson's love cooled after Mrs. McAlpine had sent Anna to the Home of the Good Shepherd to keep the young man from her, and his arrest followed on the charge of having contributed to her delinquency. Peterson was sentenced to the County Jail for one year by Judge Willis yesterday. He made no defense.

CAREER CHECKED—The career of Harry Goodloe received a check in Judge McCormick's court yesterday when he was sentenced to Folsom for two years for having stolen a horse belonging to Mrs. Mary Martin, who lives near Alhambra. The animal is valued at $150 and Goodloe disposed of it to another Alhambra woman for $45. Goodloe applied for probation, but it was learned that he has a penitentiary record and his application was denied.

SUES DENTIST—John L. Moran, guardian of John J. Moran, wants $25,860 damages from Dr. John E. Wilson, a dentist, because he pulled the second right lower molar instead of the right lower wisdom tooth. Moran alleges that as a result of the error, abscesses have formed.

INCORPORATIONS — Hesperides Estates, incorporators, J. W. Carr, C. M. Glazier, M. R. Manlove; capital stock, $5,000,000; subscribed, $225,200. Concentrated Fruit Juice Company of California; incorporators, John P. McCarthy, Alice A. McCarthy, John H. Clancy, Arthur G. Pinther, Harriet B. Pinther; capital stock, $100,000; subscribed, $5. Arts and Crafts Society of Los Angeles; incorporators, Douglas Donaldson, Laura H. Powell, Mary H. Box, La Veta Crump, Arolin E. Bacon, Ernest A. Batchelder, Holt E. Condon; capital stock, $25,000; subscribed, $20. Los Angeles Extension Company, incorporators, D. Macpherson Boyd, Donald H. Armstrong, Malcolm McNaghten, C. A. Sheeby, Roy B. Wheeler; capital stock, $1,500,000; subscribed, $500. Nu-Lether Sales Company; incorporators, S. Norton Bobo, Roland G. Swaffield, John G. Munholland; capital stock, $50,000; subscribed, $300. Inglewood Extension Company; incorporators, D. Macpherson Boyd, Donald H. Armstrong, Malcolm McNaghten, C. A. Sheeby, Roy B. Wheeler; capital stock, $1,000,000; subscribed, $500. Consolidated Garage Company; incorporators, Elton Isbell, F. C. Fenner, H. A. Eckert, H. C. Guild, S. S. McKinney; capital stock, $1,000,000; subscribed, $50.

INDIAN HABEAS CORPUS.

Attorneys Seek Release of Redskin on Grounds of Nationality and Citizenship.

An application has been filed with Judge Wellborn of the United States District Court for a writ of habeas corpus for the release of Ambrosio Apapas, an Indian, who is in the County Jail on the charge of murdering W. H. Stanley, superintendent of the Coahuilla Reservation, Riverside county, on May 1.

Two grounds are set out in the writ. One is that under the treaty Guadalupe-Hidalgo between the United States and Mexico, in 1847, it was provided that Mexicans might declare themselves citizens of that country, and that if they did not do so they became automatically citizens of the United States. This was not done by the parents of Apapas and it is claimed that he is therefore a citizen of the United States. The other ground is that with the admission of California to the Union in 1850, the national government did not retain exclusive jurisdiction of the Indians in California.

Judge Wellborn allowed the writ and argument will be heard on the application on a date to be fixed. The only effect of the success of the writ would be to turn Apapas over to the State courts for trial instead of to the Federal courts under whose commitment the murderer is now held without bond.

There are ten other Indians of the Coahuilla Reservation held with Apapas who are charged with participating in the killing of Stanley and engaging in a conspiracy that terminated in death.

BEER LEADS HIM ASTRAY.

A strong and insistent thirst led to the escape yesterday of Oscar Bemis from the University police. Bemis was a trusty at the station and was not confined behind the bars. Therefore he was able to make his escape by simply walking away from the station. Bemis confided to several fellow trusties that he had been too long without a glass of beer and that he thought he would go down town and get one. A short time later he was missed and apparently he had gone for his beer. Bemis had 37 days of his sentence still to serve and the police hope to be able to catch him after he has slaked his thirst.

The Times may be mailed postage paid for 25 cents to any address in the United States, Mexico or Canada, for one week, containing a full account of the G.A.R. Convention. Orders may be left at The Times office, No. 619 South Spring street, or No. 116 South Broadway, or with any regular Times agent.

MONTHS FOR TRIAL.

Government Oil Case to Require Long Time to Present Evidence. Court to Move Occasionally.

By the provisions of a stipulation entered into between attorneys of the government and the Southern Pacific Railroad Company, involving the legality of the patent issued to the road for about 6000 acres of land in the Elk Hill oil country in Kern county, the government is allowed until October 1 to complete its presentation of the case. The defendant will then have until January 1, 1913, for presenting its evidence, with the understanding that the balance of that month may be taken by the government if desired for the presentation of testimony in rebuttal.

Under the provisions of the stipulation testimony will be resumed at Bakersfield on September 17, thence to Visalia, where certain records will be examined.

RANCHMAN SPEEDER FINED.

E. H. Hereford, a San Fernando rancher, who was arrested at Seventh and Broadway on a charge of driving his automobile while he was intoxicated, appeared before Justice Chambers yesterday and pleaded guilty to the charge. Traffic Officer Walter Krug testified that Hereford drove his machine into the steps of a street car and that he came near hitting several passengers who were getting on the car. The rancher was fined $20, which he paid.

CHURCH DEDICATION.

WHITTIER, Sept. 12.—The beautiful edifice of the Plymouth Congregational Church completed about a year ago will have its formal dedication next Sunday. Elaborate and beautiful services morning, afternoon and evening will mark the day. The dedication sermon will be given by Rev. Charles S. Secombe of Santa Ana. A feature of the afternoon programme will be addresses by former pastors, Rev. George Willett, Rev. Charles W. Merrill and Rev. N. T. Edwards. In the evening addresses will be given by Rev. H. P. Case, Rev. R. B. Larkin and Rev. H. H. Wikoff. The building is the finest and most substantial church in the city and is of rock-faced cement blocks. Rev. Wilson J. Marsh is the pastor.

RESPONSIBILITY NOT FIXED.

Men Charged With Having Left Camp Fire Burning Near Cahuenga are Exonerated—Spite Asserted.

Because the evidence did not prove that they had been responsible for a camp fire left burning in the mountains near Cahuenga, Frank Riddle and Roda A. Clapper were exonerated of all blame yesterday by Justice Young.

The men said they had breakfast at 4 o'clock in the morning, and witness said the fire was seen smoldering six hours later. Sixty persons had passed along the trail, it was asserted, in that time and there was no way to fix the responsibility.

Attorney Hutton laid the complaint to personal pique. A. H. Akin, he asserted, had summoned Deputy Forest Ranger John Opid because Riddle and Clapper had frightened a deer away from his camp.

The Oil Industry.

"LIGHT" WELLS TO FINISH UP.

[illegible]ted Company Has Two About to Drill Through.

[illegible] Pressure Is Heavy in Deep Hole.

[illegible]s About Men and Things in the Oil World.

[illegible]spects are very good for the [illegible] of two light-oil producers [illegible] the list of wells of the United Oil [illegible]pany in the Midway field. Both [illegible] on section 28, 21-23, in the light-[illegible] belt of the Buena Vista Hills, [illegible] was first developed a little [illegible] a year ago by the Mays Oil [illegible]pany.

[illegible] the United's two wells, No. 21, [illegible] the center of the section, was [illegible]ed into the oil formation, and [illegible] cemented at 3452 feet to shut [illegible] the water. It remains but to drill [illegible] the cement plug and complete [illegible] well, which should not take [illegible] than ten days, after drilling is [illegible]med Sunday.

[illegible]ell No. 25, which is on the south [illegible] of the company's holdings, also [illegible] cemented at 3329 feet, and [illegible] will be started on this well [illegible]taneously with No. 21. No. 25 [illegible]ld reach the oil formation at [illegible] 3800 feet. This well is being [illegible] with a rotary by contract, and [illegible] made most remarkable progress, [illegible] landed the ten-inch casing at [illegible] depth mentioned in a little more [illegible] five weeks after the drill was [illegible]

[illegible] two wells are directly in [illegible] with the wells of the Mays Con[illegible] on section 28, and give [illegible] of a good production of light [illegible]

Blind Wells.

[illegible] Sunset Security Oil Company [illegible] enormous gas pressure in a [illegible] which is drilling on section 29, [illegible] in the Coalinga district. The [illegible] is now down about 3515 feet, [illegible] having passed through a five-[illegible] stratum at 3505 feet. [illegible] keep the gas under control the [illegible] is constantly filled with water, [illegible] it is estimated that the pressure [illegible] at the bottom of the well is [illegible] 1500 pounds to the square [illegible] Under these conditions it is [illegible] that an excellent oil forma[illegible] could be passed through with [illegible] little indication of its presence [illegible] top of the well.

[illegible] said that in the early days [illegible] parts of the Coalinga district [illegible] were sometimes thought value[illegible] for this very reason, and were [illegible] abandoned. Then when [illegible]territory was afterward proved up [illegible] wells, the supposedly value[illegible] ones were perforated where the [illegible] was encountered and big pro[illegible] were secured.

[illegible] of the directors of opera[illegible] on the Sunset Security's prop[illegible] are of the opinion that a good [illegible] could be secured from the [illegible] at present. Drilling will prob[illegible] continue, however, as others be[illegible] that the sands so far met with [illegible] not prolific enough to warrant a [illegible] production.

[illegible] has taken nearly a year for the [illegible] Security to drill to the present [illegible]

Field Notes.

[illegible] rig of the W. K. Oil Com[illegible] which burned down about a [illegible] ago, is to be rebuilt at once. [illegible] loss of rig, pipe, etc., to the [illegible]pany is estimated at about $3000. [illegible] well has been a fine producer.

[illegible] C. C. M. O. Oil Company is [illegible]ing three wells on section 6, near [illegible], where it recently brought [illegible] a big well, which is flowing 1500 [illegible]

[illegible] British California Oil Com[illegible], Limited, which operates on sec[illegible] 14, 24-15, is pulling the four and [illegible]fourth-inch casing, and has nearly [illegible] of it out. The work is pre[illegible]tory to drilling the well deeper. [illegible] formation has changed to a very [illegible]couraging-appearing sand, showing [illegible] oil through a pipe full of [illegible]. The hole is 4377 feet deep.

[illegible] Tri-State Oil Company is drill[illegible] a well in the Coyote Hills, near [illegible] the Murphy Oil Company op[illegible], and is getting along very well [illegible] its operations.

Personal.

[illegible] H. Whittier, president of the [illegible]ge Oil Company, has returned [illegible] a trip to the fields, and is now [illegible] this city.

[illegible] L. Valentine, president of the [illegible]ction Oil Company, who has [illegible] taking a short vacation in the [illegible]tains, is scheduled to arrive in [illegible] Fullerton field today.

[illegible] Charles F. Off, who was in town a [illegible] days ago, left again for the [illegible] fields, where he is superin[illegible] the work of drilling the [illegible] gusher.

[illegible] A. Goodyear, president of the [illegible]mble Drilling Company, which [illegible] on section 12, 21-24, has [illegible] in Coalinga. It is said that [illegible] has been some dissension [illegible] the heads of the concern as [illegible] whether or not drilling should go [illegible]. A meeting of the directors is [illegible] for Monday.

[illegible] Blosher, geologist of the Kern [illegible] and Oil Company, has re[illegible] to Coalinga from the Sunset [illegible]

[illegible] A HOME-STAYER.

Arizona Veteran, Now Here, Hadn't Been Away for Forty-two Years and Kept Off All Trains.

James Roach, one of the veterans [illegible] enjoying the hospitality of Los [illegible] is viewing the city and join[illegible] in the festivities with greater ap[illegible] than usual through the fact that this [illegible] the first excursion from home he [illegible] made for forty-two years. After [illegible] through the Civil War in a [illegible] York regiment, he drifted west [illegible], landing in the infant town of [illegible], Ariz., in June, 1871. [illegible] since that date he has lived in that [illegible], never leaving the county and [illegible] setting foot within a railroad [illegible]. He has prospered at mining and [illegible] found all his wants filled around [illegible] own cabin at Hooper, attending [illegible] business actively at the age [illegible] 75. After long urging he finally [illegible] to make the journey to the [illegible], and got on a train at Prescott [illegible] thinking that it really was about [illegible] he smashed his record.

You Can Save $500 Cash in About 30 Years
You Can Win $500 Cash in About 30 Days

It Is Fourth Prize in the Booklovers' Contest, Which Is Simply a Game of Solving 77 Pictures

1st Prize—5-Pass. Cartercar. Value $1750

CARTERCAR

"The Car Ahead"

Fully Equipped, including extra casing, tube and tire cover. The winner of the first prize will become the possessor of a new Cartercar, complete in every particular. The chief features of the Cartercar are simplicity, silence, endurance, strength, beauty, ease of operation and low cost of maintenance.

2nd Prize—Player Piano. Value $800

New Model Kimball 88-Note Players

The Sensation of the Player World.

3rd Prize—Lot. Value $750

A Fine Home Site

In the Beautiful, Highly Improved

Janss Highland Villa Tract

An Ideal Spot for a Cozy Bungalow

Lot 9, Block 20

Value $750.00

4th Prize—Cash $500

What Can You Do With It?

Start a Bank Account.

Pay the First Installment on a Home.

Get an Education.

Take a Vacation.

PRIZE.	VALUE.
5th—One Norris & Hyde Piano	$400.00
6th—One Fischer Piano	$400.00
7th—Newport Land Co., Real Estate	$350.00
8th—Fairbanks Piano	$350.00
9th—Scholarship from De Chauvenet Conservatory of Music	$300.00
10th—Scholarship at Huntington Hall	$200.00
11th—Victrola	$200.00
12th—Vocal Course at California School of Artistic Whistling	$150.00
13th—Scholarship New York School of Acting, Acting Course	$150.00
14th—Scholarship New York School of Acting, Oratory Course	$150.00
15th—One Columbia Grafonola with Table	$150.00
16th—University of Southern California Scholarship, College of Oratory	$140.00
17th—Scholarship Page Military Academy	$135.00
18th—Scholarship Page Seminary	$125.00
19th—One Columbia Grafonola with Cabinet	$100.00
20th—Jewelry	$100.00
21st—Furniture	$100.00
22nd—Pacific College of Osteopathy	$75.00
23rd—Art Goods	$75.00
24th—Spanish Scholarship Gallegos' School of Languages	$75.00
25th—One Eastman Kodak, Special Size 3¼x5½, Leather Case, etc.	$68.70
26th—One Columbia Grafonola with Cabinet	$68.00
27th—New Standard Encyclopedia (Set)	$59.00
28th—New Standard Encyclopedia (Set)	$59.00
29th—Hollman Business College, Two Scholarships	$55.00
30th—One Eastman Kodak Special	$50.00
31st—Jewelry	$50.00
32nd—Furniture	$50.00
33rd—Scholarship California School of Artistic Whistling	$50.00
34th—Pacific Coast School of Railroading, 1 Bookkeeping Course	$50.00
35th—Pacific Coast School of Railroading, 1 Typewriting and Shorthand Course	$50.00
36th—One Columbia Grafonola with Cabinet	$31.50
37th—Booklovers' Shakespeare (Set)	$31.00
38th—Booklovers' Shakespeare (Set)	$31.00
39th—California School of Artistic Whistling, Expression Course	$30.00
40th—The World's Best Music (Set)	$28.00
41st—The World's Best Music (Set)	$28.00
42nd—One Eastman Kodak No. 3, Leather Case, etc.	$24.45
43rd—Askin & Marine, 1 Suit of Clothes	$20.00
100 CONSOLATION PRIZES.	
Fifty 4-Lb. Boxes Rough House Chocolates	$100.00
Fifty 2½-Lb. Boxes Rough House Chocolates	$62.50

You can get all the back pictures to date free:

Get a Catalog with 35 free pictures.

Get an Answer Book with 35 free pictures.

Total, 70 pictures free.

The Catalog contains 5000 book titles and will make it much easier for you to solve these pictures by its use.

The Answer Book entitles you to 10 answers to each picture or 770 answers, which is plenty of chance to win a prize.

Sign both forms below and start the contest right.

NOTICE—Contestants desiring 35 pictures free indicate by marking an (X) in the space outlined below, otherwise they will receive the Answer Book only.

Booklovers' Contest Editor,
Los Angeles Times,
Los Angeles.

Find herewith 70 cents (75 cents by mail) for which deliver me your Answer Book and six certificates redeemable as the pictures appear in the contest for pictures No. 36 to 70. I agree to continue taking the paper for three months from date. Please see that the paper is delivered to my address regularly for that period or thereafter until I forbid.

Name .....

Street and Number .....

City and State ....., R. F. D.....

SPECIAL ATTENTION—Mark in the bracket (X) if you desire the 35 pictures free; otherwise you only get the book at 70 cents if you call at the office, or 75 cents by mail. ( )

USE THIS ORDER FORM

BOOKLOVERS' CONTEST EDITOR,
LOS ANGELES TIMES,
LOS ANGELES CAL.

Inclosed find 40 cents, for which send me a Booklovers' Contest catalogue of 4300 titles and the 7 certificates redeemable for the first 35 pictures free.

NAME .....

STREET AND NO. .....

CITY AND STATE .....

The Times Booklovers' Contest

PICTURE NO. 53

What Book Does This Picture Represent?
Write title and name of author in form below.

Title .....

Author .....

Your Name .....

Street and Number .....

City or Town .....

No. 53 September 13, 1912 No. 53

Wait until you have all the answers to the pictures before sending them in. No partial lists will be considered.

PUBLISHERS:
The Times-Mirror Company.
OFFICERS:
H. G. OTIS, President and General Manager.
HARRY CHANDLER, Asst. Gen. Mgr. and Treas.
HARRY E. ANDREWS, Managing Editor.
F. X. PFAFFINGER, Assistant Treasurer.
MARIAN OTIS-CHANDLER, Vice-Pres., Secretary.

Los Angeles Times

EVERY MORNING IN THE YEAR.
Daily, Sunday and 40-Page Illustrated Weekly.
Daily, Founded Dec. 4, 1881. 31st Year.

Business Office 617-619 South Spring Street.
Editorial Rooms, 110½ South Broadway.

Los Angeles (*Loce Ahng-hayl-ais*)

Entered at the Postoffice as mail matter of Class II.

ATTITUDE OF THIS JOURNAL.

For the country and the flag.
For the Constitution and the courts.
For upholding the honor of the army and navy.
For orderly liberty under law.
For an Ocean-to-Ocean highway.
For true freedom in the industries.
For unshackled labor, nation-wide.
For the just rights of the unorganized many.
For Labor's protection, reward and repose.
For the horse and its safeguarding.
For social order and business solidarity.
For world-wide peace with honor.
For security in the State.
For the old cause and the Old Guard.

For TAFT AND SHERMAN

And against their allied antagonists.
Against political fads, freaks and frenzy.
Against the Big Noise and the Big Stick.
Against the new-fangled judicial recall.
Against free trade and free soup.
Against union conspiracy and misrule.
Against the un-American closed shop.
Against industrial discrimination and proscription.
Against, not organized labor as such, but
Against its acts when law-defying.
Against the bomb, boycott and bludgeon.
Against strikes, picketing and violence.
Against "progressivism" backwards.
Against treason and the red flag.

SOMETHING DOING.

Forty-six men were arrested in Denver for lax city government and all of them are higher-ups. A campaign ought to be started to go after the lower-downs in that city.

YOUTH.

The West is youth. No wonder the people come and, coming, stay. Here they renew themselves and here extend. The gladness of dawn and the strength of the new day await the worn world in California.

CRUELTY TO ANIMALS.

Instead of reporting to the Humane Society a man in San Francisco who was jilted by a pretty girl has brought suit for breach of promise. Some men never put things in their proper order. It really takes a smart girl to make them keep their place.

NOT A FAULT.

A Russian Princess complains that American women are too slender. Perhaps American men like them that way. It is only in Turkey and India that a princess must mourn because she is not fat. To be fair and fat at 40 is about the worst thing that could happen to an American princess.

HIS SPOTS.

A leopard escaped from his cage at Fresno and after much excitement was recaptured and placed safely behind strong iron bars. A political leopard changed its spots at Sacramento to rush madly into the open, but all the life-savers of his party have not been able to return him to his cage at the State Capitol.

AN EXPERIMENT.

Students of politics will now get out their field glasses and train them upon Idaho, where the women Republicans are about to nominate a full ticket of their own sex as a rebuke to the men for too much inharmony. Many things in this world would be interesting if true. This threat may only be a warning. If it really comes to pass, the point of interest will be to see whether women support women after nominating them, or whether they will waste their ballots upon the outlawed men.

WISE AND OTHERWISE.

To the making of laws, like books, there is no end. This is the open season for bill drafting. Every society and many individuals in the State are now preparing measures to submit to the next Legislature. Each author of a proposed law is certain that he alone has devised the great cure. Unfortunately, the members of the Legislature are sadly beholden to their constituency, and they will feel that these bills must actually be passed. It might be sensible at some time to have a session of the General Assembly for the exclusive purpose of repealing laws.

IS THE HORSE PASSING?

Thousands of horses dead in Kansas of a mysterious disease and the epidemic spreading into Colorado! This is hard on the farmers with crops to garner and lands to be plowed. But perhaps it is a hint from nature that the age of gasoline has superseded the era of the quadruped. The farmers who have suffered from this epidemic will seek for some form of power that shall render them independent of such a catastrophe in the future. Invention along the lines of motor plows and power harvesters and mechanically-driven cultivators will follow on the demand of the farmers for these modern conveniences. So far the horse on the farm has held his own; the troubles in Kansas may drive him from his last sphere of usefulness. And yet we should hate to see the horse pass away.

"SCOTS WHA' HAE!"

Thirty bonnie Hi'eland lassies have just landed at New York from the good ship Cameronia. They have not come here to be absorbed in the tenement districts of a great city. And though it must be admitted they have come here under contract, Uncle Sam will never reject them on that account. They are about to join in the holy bonds of matrimony thirty braw laddies who are already carving out their homes in the great Western States of this land of promise and performance.

Come, one—come all! This is the sort of immigration we are always looking for. The West has need and opportunity for all the stalwart laddies and bonnie lassies who will help develop and populate her rich domain. Scotland was never behind in colonizing the earth.

REPUBLICAN ACHIEVEMENTS.

Vainglorious boasting of what you are going to do is in bad taste and, if you don't really intend to do it, is immoral, untruthful and generally reprehensible. But truthful and modest recital of what you have done is always allowable and is often commendable. It is better in politics to be able to "point with pride" to what your party has done than to be so barren of achievement as to be compelled to make the canvass upon "viewing with alarm" what the other party threatens to do.

The Republican party does not need base its claim to the public confidence upon its historic past alone. That it saved the nation from dismemberment, abolished slavery, preserved the public credit, protected the labor of the country, and placed and kept the prosperity of the country upon an enduring basis is conceded by all men, except a few Democrats who are well stricken in years and who cling to their politics of fifty years ago like glutinous polyps clinging to Devonian rocks.

Latter-day Democracy and horn-tooting Progressivism do not attack the record of the Republican party prior to March 4, 1909. Then there emerged from the portals of the White House Roosevelt the Great; Roosevelt the Only; Roosevelt the Bear-Killer of America; the striped jackass hunter of Africa; the self-appointed counsellor of kings; the admirer of "bad men," and gun-fighters, and prize fighters; the writer of books in which twelve Presidents of the United States are described as liars, thieves and imbeciles; the philologist who can talk high English, low Dutch and very low guttersnipe slumgullion. During Roosevelt's reign the progressive, chattering, chipmunks concede that the Republican party was able, pure and patriotic.

But, they ask, what has it done since? What has been achieved under the administration of Taft, whom our beloved Roosevelt calls a pickpocket? The Times will for once not indulge in that shrinking modesty which is a leading characteristic of its steamed Progressive cotemporaries, and will recite a few things that the Republican party has done under the wise, patriotic and progressive administration of President Taft.

It "points with pride" "to the establishment of postal savings banks; to the Bureau of Mines, which has been so useful and helpful to miners; to the Children's Bureau; to the legislation for the suppression of the white-slave traffic; to the enactment and enforcement of the pure-food law; to the increase of pensions to the soldiers and sailors of the Civil War; to the bringing into the Union of Arizona and New Mexico; to the enforcement of the anti-trust law against the Standard Oil Company and the American Tobacco Company; to the pending suits against the steel and the harvester trusts; to wise and patriotic handling of our relations with poor, turbulent, bandit-cursed Mexico, and to firm adherence to our right to exempt our own ships from Panama Canal tolls, in despite of the arrogant protest and veiled menaces of Great Britain.

No President since Lincoln has served his country better than William Howard Taft. All the frenzied and unfair assaults of Theodore Roosevelt upon him will not lower the esteem in which the American people hold him.

JACKSON AND HIS SLANDERER.

Andrew Jackson held the Presidency for eight years, from 1828 to 1836, when he retired to the Hermitage in his 70th year. He lived for nine years thereafter, taking no active part in politics.

As Congressman, Senator, general and Governor, Andrew Jackson impressed himself upon his country and his age as a master spirit. But it was as President that he achieved his greatest and most lasting renown. There were two theories at that day extant as to the relation of the States to the Union. One theory was that each State was a sovereign, that the Union was a compact of sovereigns, and that each sovereign State had a right to withdraw from the compact at her sovereign will and pleasure, with or without a reason. The other theory—that of Calhoun—was that no State had a right to secede from the Union, but that each State had a right, through her Legislature, to nullify any act of Congress that she deemed inimical to her local interest or unsuitable to her local conditions. The alleged right of secession had, at that time, no influential advocates, but nullification was advocated in several southern States by followers of John C. Calhoun, who was its sponsor in South Carolina.

Jackson met Calhoun's sophism of nullification with both official and non-official utterances. In his second inaugural address he said:

"In the domestic policy of this government there are two objects which especially deserve the attention of the people and their representatives, and which have been and will continue to be the subjects of my increasing solicitude. They are the preservation of the rights of the several States and the integrity of the Union.

"These great objects are necessarily connected, and can only be attained by an enlightened exercise of the powers of each within its appropriate sphere, in conformity with the public will constitutionally expressed. To this end it becomes the duty of all to yield a ready and patriotic submission to the laws constitutionally enacted, and thereby promote and strengthen a proper confidence in those institutions of the several States and of the United States which the people themselves have ordained for their own government."

Jackson supplemented his official utterances against nullification with the unofficial suggestion that to nullify an act of Congress would be to commit treason, and that treason would result in the hanging of the traitors—Calhoun included.

Jackson coupled his denunciation of nullification with opposition to the United States Bank. Single-handed and alone he commenced a crusade against that great and powerful institution which was dominating the finances, the business and the politics of the country and rivaling the government itself in influence and power. Jackson believed that the interests of the country demanded the extirpation of this gigantic corporation. What Jackson believed ought to be done he always attempted to do, and what he attempted to do he usually succeeded in doing. He put an end to the bank, and the country applauded and indorsed his action.

The enemies of Andrew Jackson—and he had many enemies in his day—did not deny that he was a brave, sagacious, constructive statesman, who was always possessed of the courage of his convictions, who "took each man's counsel," but "preserved his own judgment," who could not be swayed from following any course which he believed to be best for his country, and who brought to the Presidential office a trained knowledge of men and affairs and books that he had gathered during a lifetime of active service in field and forum.

Of this great and truly representative American, as great as any of his great predecessors in the Executive chair, the self-sufficient pigmy, Roosevelt, has the audacity to write "HE WAS A FIGUREHEAD MANAGED BY POLITICIANS. HE WAS IGNORANT. LOW POLITICIANS MOLDED HIM TO THEIR WILL. HIS ADMINISTRATION CORRUPTED THE PUBLIC SERVICE IN EVERY WAY."

When Roosevelt shall pass away there should be inscribed upon his monument as an epitaph seven words from Shakespeare:

"Past all shame so past all truth."

THE PARCELS-POST SYSTEM.

It has been officially announced by Postmaster-General Hitchcock that the recently-authorized parcels-post system would be put in general operation on the 1st of January, 1913. "The system will extend over more than 1,000,000 miles of rural delivery and star routes and will cover in its various ramifications all systems of transportation of parcels now utilized by private express companies.

"First of all," said Mr. Hitchcock, "must be prepared a classification of the articles that can be accepted for transportation. The law admits to the mails practically all kinds of merchandise that can be transported safely, including products of the farm and garden as well as factory products, provided such articles do not weigh more than eleven pounds nor exceed seventy-two inches in combined length and girth. The mode of packing will be prescribed carefully. The present equipment of the mail service is not adapted to the carriage of such merchandise, and, therefore, new equipment must be provided. It is likely that we shall employ extensively hampers similar to those used in foreign countries in handling parcels-post mail.

"The law provides that postage on all parcels shall be prepaid by affixing distinctive stamps. This will necessitate the designing and printing of at least a dozen denominations of special stamps, ranging in value from 1 cent to $1. Provision for the collection on delivery of the price of a parcel must be made."

It is not so many years since Wells, Fargo & Co. was a rival of the United States as a letter-carrier in California. But Uncle Sam did not lose by the rivalry, for every letter required the express frank to be engraved on a postage envelope. Every evening in the mining camps, on the arrival of the stage with the letter and express mail, there were but few in line at the postoffice. But the express office was crowded with people while the agent called aloud the names of those to whom express letters were addressed.

THE "SCAB" LABOR UNION.

An amusing, although somewhat disastrous, strike is taking place in New Zealand just now at the Waihi coal mines. There is absolutely no dispute of any kind with the employers—wages satisfactory, hours comfortable, conditions of labor all that they should be and, most important of all, no non-unionists to rouse their jealousy. Yet the mines have been closed for nearly three weeks and the trouble is not disposed of yet.

There is an arbitration board for labor disputes in New Zealand, which is a sort of labor federation to which the various unions and employers' societies belong. Many are the privileges accorded by the government to members who honorably abide by its decisions, but membership is not compulsory upon any union.

Now the Waihi Miners' Union passed a resolution declining to join the arbitration federation, preferring the old bad strike-and-be-damned methods. But about a third of its members strongly disapproved of this course. So much so that the minority subsequently formed a new union on their own account and duly joined the federation. "Scab union," shouts the original Waihi union; "we'll close the mines down on you." And they did.

Of course this situation is delightfully Gilbertian—except for the unfortunate thousands who are starving as a result of the dispute. The employers, too, who are losing thousands daily, notwithstanding the fact that they are acknowledged to be as nearly ideal employers as this world provides, are likewise failing to appreciate the full piquancy of the situation as yet.

Handing Him a Hot One.

GOLDEN WORDS OF ABRAHAM LINCOLN.

"Gold is good in its place; but living, brave and patriotic men are better than gold."

"God must like the common people, or he would not have made so many of them."

"I am indeed very grateful to the brave men who have been struggling with the enemy in the field."

"This country, with its institutions, belongs to the people who inhabit it."

"Let us have that faith that right makes might, and in that faith let us, to the end, dare to do our duty as we understand it."

"The reasonable man has long since agreed that intemperance is one of the greatest, if not the greatest, of all evils among mankind."

"The purposes of the Almighty are perfect and must prevail, though we erring mortals may fail to accurately perfect them in advance."

"Of the people, when they rise in mass in behalf of the Union and the liberties of their country, truly may it be said: 'The gates of hell can not prevail against them?'"

"I appeal to you again to constantly bear in mind that with you (the people,) and not with politicians, not with Presidents, not with office-seekers, but with you, is the question, Shall the Union, and shall the liberties of the country be preserved to the last generation."

"Gen. Grant is a copious worker and fighter, but a very meager writer and telegrapher.

"With malice toward none, with charity for all, with firmness in the right as God gives us to see the right, let us strive on to finish the work we are in; to bind up the nation's wounds; to care for him who shall have borne the battle, and for his widow and orphans; to do all which may achieve and cherish a just and lasting peace among ourselves and with all nations."

LINCOLN'S ADDRESS AT GETTYSBURG.

"Fourscore and seven years ago our fathers brought forth upon this continent a new nation, conceived in liberty, and dedicated to the proposition that all men are created equal.

"Now we are engaged in a great civil war, testing whether the nation, or any nation so conceived and so dedicated, can long endure.

"We are met on a great battlefield of that war. We have come here to dedicate a portion of that field as a final resting place for those who here gave their lives that that nation might live.

"It is altogether fitting and proper that we should do this.

"But in a larger sense, we can not dedicate, we cannot consecrate, we cannot hallow this ground. The brave men, living and dead, who struggled here, have consecrated it far above our power to add or detract.

"The world will little note or long remember what we say here; but it can never forget what they did here.

"It is for us, the living, rather to be dedicated here to the unfinished work which they who fought here have, thus far, so nobly advanced.

"It is rather for us to be here dedicated to the great task remaining before us; that from these honored dead we take increased devotion to that cause for which they gave the last full measure of devotion; that we here highly resolve that these dead shall not have died in vain; that this nation, under God, shall have a new birth of freedom; and that government of the people, by the people and for the people, shall not perish from the earth."

Proof to the Contrary.

[Pittsburg Post:] "They say that Wombat is a genius."

"Nothing to that story. It's a canard. I loaned him a dollar once and he paid me back all right enough."

ABROAD WITH BURDETTE.

The Lions of Geneva.

Lucerne has her one lion. Geneva was a menagerie of them. Not the kind that get their faithful hides transfixed with the spear of the hunters.

No, indeed. The lions of Geneva were of the human breed, who roared their opinions to the whole wide jungle of mankind, and made it hot for the hunter who got after them.

It was by no means a harmonious menagerie. Each lion and the solitary—well, no; Mme. de Stael wasn't exactly solitary. She loved company more intensely and got more of it than misery or the cook. I may say she was the only lioness in that brilliant preserve on Lake Leman. But, anyhow, each one of the aggregation roared on his own theme, hostile to all the others, and the voices of their roaring disturbed all the bones in the jungle. Along about the time the eighteenth and nineteenth centuries were blending to change the figure from the jungle to the skies, Geneva was the brightest star in the intellectual galaxy of Switzerland, which at that time contained more poets than Indiana, more statesmen than Ohio and more philosophers than Kansas.

Giants in the Land.

And, perhaps, greater ones. Calvin, Voltaire, Rousseau, Mme. de Stael, Gibbon, the historian; Lavater, the scientist; Pestalozzi, the pedagogue; Albrecht von Haller of Berne, Henri Frederic Amiel of Geneva, "the Swiss Thoreau;" Horace Benedict de Saussure, the "compeller" of Mt. Blanc—a scientist with a passion for mountain-climbing, and at a little later day two great men well known in America—Louis Jean Rodolphe Agassiz and Arnold Henri Guyot, colleagues in the Academy of Neuchatel, their native town, and afterward professors in American universities, Agassiz at Harvard and Guyot at Princeton. These and many others of lesser, yet distinguished note, made Switzerland a republic of letters in their days. Geneva, Zurich, Berne and Basle were the homes of men who were coloring the thought of the world.

Among them all, while Calvin was most deeply and permanently impressing the age and the generations to come with his theology, towering above the others as the man of genius was Jean Jacques Rousseau. Not the best leader; not the wisest teacher; not the highest example of the right life by any means—but unmistakably the genius.

To the Manner Born.

Calvin and Voltaire were Frenchmen, who came to Geneva in the years of their manhood, Voltaire in the declining days of his life. But Rousseau was born in Geneva, of Parisian ancestry, in a house on the Grand Rue, in 1712. While Calvin was calling the world back to God and the Bible and Voltaire was teaching it to sneer at everything, Rousseau was leading it back to nature," he said. And nature, admirable as it is, is a very heartless, unsympathetic teacher, and not at all a progressive one.

Nature is just as natural among the jungles of darkest Africa as it is in the classic shades of Oxford and the academic atmosphere of Harvard.

Indeed, if you would seek Nature at her naturalest, unspoiled by conventions and improvements, the wilderness is her name, her boudoir, her study; her den, sacred to her best beloved and most intimate devotees.

Civilization is her drawing-room. The half-wild man, who was suckled at her breasts and grew up at her side, scarce recognizes her in her reception costume and does not understand her refined language at her afternoon teas and philosophical salons.

A Motherless Baby.

Rousseau's mother died in giving him life. His father neglected the child and gave him into the care of a cluster of aunts. He was brought up without the companionship of other children—the best teachers of children on earth. He grew up a shy, timid boy, and an abnormally sensitive man. At 16 he renounced Protestantism, went to Savoy and became a Catholic. A few years later he met Mme. de Warrens, a gentle-hearted woman who pitied his poverty, admired his originality, and took him into her house. He called her his "Maman" and lived "naturally" for ten years on her bounty. He was in his twenties; she was 30, beautiful and sentimental, and Rousseau, unblushingly—it seems that it is not natural to blush—tells how, by a natural process, he changed her maternal relation to that of his mistress. For ten years they lived a life of disgusting sentimentalism.

Then he went to Paris and failed in half a dozen things. Finally, after an absence of forty-two years, he returned to Geneva, renounced Catholicism and once more embraced Protestantism, in order to secure the right of citizenship in his native city. He took a new mistress—it seems that he changed his mistress every time he changed his religion—a little oftener, in fact—this time a servant named Therese Levasseur, by whom he had five children. These, in accord with some peculiar natural doctrine of his own, he abandoned to the tenderer care of the Foundlings' Hospital.

Too Natural for Humanity.

He sent Voltaire a copy of his book, "Inegalite," to which the philosopher of the sneer returned this comment, bitter with irony—

"Sir, I have received your book against the human race. So much talent has never before been employed in making brutes of us. One is seized with a desire to walk on all-fours after reading your book."

On his part, Rousseau reproached Voltaire for his wickedness in corrupting the simple habits and lives of the Genevese by his teachings, his theaters, his scoffing at everything orthodox. All of which made Voltaire furious and added oil to the flames of his satires and made his wit ever the more venomous.

One of Rousseau's works, "Emilie," was burned by the public hangman by the orders of the Parliament of Paris and the Council of Geneva. He was driven into exile. In his rage he renounced his citizenship of Geneva. He was driven from one refuge after another by persecuting Propriety and Orthodoxy, and died at last in Ermenonville, near Paris, in 1778. His body rests quietly enough in the Pantheon in Paris, side by side with that of Voltaire, whom he in life had wished farther away.

He was an abnormal creature, made more so by persecutions far more bitter than he deserved. Impulsive, nervous, paradoxical, gross and sensual in temperament, he wrote and taught as an "apostle of nature," especially of "her divine liberties."

Robert J. Burdette

Pen Points: By [illegible]

But, brothers, there are [illegible] down in Imperial [illegible]

Don't see much of the [illegible] wear side-whiskers any [illegible]

Germany is now [illegible] high cost of meat. Charge it [illegible] ident Taft.

Col. Roosevelt is about to [illegible] publication of a new book [illegible] I Have Met."

With grapes at $10 a ton [illegible] Southern California are [illegible] give three cheers.

Col. Roosevelt says that the [illegible] his side. But what is he doing [illegible] from headquarters?

Senator Gore has been [illegible] of the National Democracy [illegible] the blind leading the blind.

Where is the old-fashioned [illegible] recollect when tomatoes were [illegible] apples" and some people [illegible] poison?

What a comment on the [illegible] velt is the story of his [illegible] land! And this man is a [illegible] Presidency.

It is now averred that the Standard Oil trust has not been in law. Well, something has to boost the price of the stock.

The only unpleasant thing with the Grand Army reunion that some of the local [illegible] tempted to indulge in [illegible]

No doubt Woodrow Wilson will have revised downward some of philosophical books he wrote [illegible] a boy. They have now [illegible] him.

It is claimed that in his [illegible] row Wilson is "followed by [illegible] ditions." Which we imagine about the same as being followed polecat.

The fact that Americans have to purchase their freedom from can rebels induces the belief [illegible] puts in a good deal of time [illegible] behind him.

California already has plenty but it is suggested that February Loafers' Day, when the Society [illegible] ing the Erection of Symmetry geles shall lead the parade.

Thirty days have been given dent Madero by President Taft American property and lives [illegible] he fails, his resignation will be [illegible] if that is refused—then comes the

If "Bill" Mulholland completes aqueduct by March 1, 1913, as [illegible] ised, a month in advance of the [illegible] inally set, his enemies would [illegible] taking to the woods.

Another of the survivors of the of Balaklava is just reported [illegible] telle. Yet Tennyson claims [illegible] 600 men who were swept to [illegible] ders under Lord Cardigan.

Jimmy Garfield is at the head [illegible] Moosers in Ohio. And just to [illegible] dent Taft might have avoided [illegible] by keeping Jimmy in the [illegible] God, upon what a slender thread [illegible] hang eternal things.

Chairman McCombs has [illegible] vate life, even before the [illegible] friend, Wilson, is fairly [illegible] afraid the light will be turned [illegible] ness affiliations in New York [illegible] reason for his resignation.

Gen. Miles refers to the [illegible] didate as "the lover of [illegible] adventurer, reckless, insolent [illegible] ic, cruel, usurper and demagogue" are any other expletives that [illegible] general has doubtless forgotten [illegible]

If President Taft had been [illegible] he might have avoided the [illegible] movement. If he had kept [illegible] Cabinet, taken his conservation [illegible] Pinchot, and allowed Roosevelt [illegible] tated the policy on all questions [illegible] moment, he would not have had [illegible] sition of Roosevelt. What would [illegible] try have thought of such a policy.

"THE BROOK"—IN POETRY.

BY HARRY F. [illegible]

I come full sail from Ophir [illegible]
With strapped [illegible]
I blew in on Convention Day
To bicker down Chicago
Of epithets I keep a store
To pelt at my [illegible]
A dozen "thieves," of "[illegible]
And half a hundred "[illegible]
I bluster, blister as I [illegible]
No knife my scaly skin [illegible]
For Tafts may come and [illegible]
But I go on for ever.

I wind about, and in and out,
To dodge the Standard [illegible]
And raise full many a hairy [illegible]
As champion of the [illegible]
A Munsey, Flinn, a [illegible]
I pick up as I crawl,
I meet a Perkins on the way
And pan out golden [illegible]
And drag them all along and [illegible]
To brim the Bull Moose [illegible]
For hats may come and hats may [illegible]
Mine's in the ring [illegible]

I trim, I trounce—I [illegible]
Within the troubled [illegible]
Here, old convictions [illegible]
Here, fads for new [illegible]
I carp at courts, I [illegible]
Who meet in local [illegible]
I snort when challenged [illegible]
My own sad fate [illegible]
So to and fro I ebb and [illegible]
My one creed changes [illegible]
Let parties come and [illegible]
So—I—go on [illegible]

FRIDAY MORNING.

The Play.

WHAT ABOUT THE BELASCO?

[illegible]AT THEATER MAY SOON CLOSE AS STOCK HOUSE.

[illegible]orosco and Burbank Will [illegible]d All Stock Honors, While [illegible]mbined Vaudeville on Cort-[illegible]rosco Circuit Does Not Seem to [illegible]ntialize—Playhouse Comment.

BY JULIAN JOHNSON.

[illegible]hat is to be the destiny of the [illegible]sco Theater? [illegible]hat is a question that is interest-[illegible] a good many people, and there [illegible] a good many answers, but so far [illegible] answers are merely speculative. [illegible] determined little man now hov-[illegible] around Forty-second street is [illegible] only one who holds the real an-[illegible]

[illegible] have heard that Morosco would [illegible] close it or devote it to vaude-[illegible] at the end of the Johnson-Les-[illegible] engagement, which, it is pre-[illegible], will last about six weeks. [illegible]cording to the original plans [illegible] there about October 1, but the [illegible]rosco-Cort vaudeville was to en-[illegible]rosco-Cort vaudeville seems to be [illegible] in the dim distance.

[illegible]hatever the situation, there [illegible]ly must be a change in the Be-[illegible] policy soon, as the Morosco [illegible]ater is hurrying to completion, [illegible] with a great producing company [illegible]dis, and the stalwart Burbank [illegible] company still in the field, the [illegible] game in Los Angeles will be [illegible] taken care of.

[illegible]uring the absence through illness [illegible] David M. Hartford, the production [illegible] Winchell Smith's comedy, "Bobby [illegible]nis," which opens at the Burbank [illegible]tor, is being made under the di-[illegible]tion of Willis Marks. Mr. Marks [illegible] only is directing the rehearsals [illegible] is also going to play the impor-[illegible] role of David Applerod in the [illegible] version of these George Ran-[illegible]h Chester stories.

[illegible] the role of Sam Stone, in "Bob-[illegible] Burnit," Mr. Smith has given the [illegible] a character not unlike the ward [illegible] which George Broadhurst gave [illegible] "The Man of the Hour," al-[illegible]gh Mr. Smith has created a little [illegible] polished type of politician.

[illegible]he Travilla Brothers and their [illegible] with the human brain," the [illegible]illiest at the Empress Theater this [illegible], entertained the members of the [illegible] Angeles Athletic Club in the huge [illegible] in the club building yesterday. [illegible]ngs as it may seem, however, the [illegible] refused to stay in the big tank. [illegible] perhaps is due to the fact that [illegible] Travilla boys have raised and [illegible]ed the seal in the small glass [illegible] used in their act, and he re-[illegible]s to swim in anything but his own [illegible]

[illegible]t week Hartley Manners will [illegible] two rehearsals under way, one [illegible]e Burbank Theater and one at [illegible] Belasco. On Monday morning [illegible] Manners will direct the rehearsal [illegible]ss Taylor and the Burbank com-[illegible] in "Barbarasa," in which Miss [illegible] will return to the Burbank [illegible] one week hence, while on Tues-[illegible] morning Mr. Manners will con-[illegible]s services to the Belasco, where [illegible] Johnson, Miss Leslie and the oth-[illegible] of the company will begin prepar-[illegible] for the forthcoming production [illegible] The Money Moon," which is [illegible]ded to follow "The Gamblers."

[illegible]t before leaving New York yes-[illegible] John W. Considine, executive [illegible] of the Sullivan and Considine [illegible], announces the completion of [illegible]gements with Joseph Hart, John [illegible]ymer and other well-known pro-[illegible]rs for many new acts which will [illegible]ear exclusively in the Empress [illegible]ters throughout the country. [illegible] is in furtherance of the policy [illegible]ently announced when Mr. Consi-[illegible] secured the services of Lew [illegible] of the famous team of Weber [illegible] Fields to produce vaudeville acts [illegible]sively for the "S. & C. Circuit," [illegible] first of which will be seen here [illegible] shortly.

[illegible]oseph Hart has sold the rights [illegible] "The Futurity Winner" and "The [illegible]ing Girls" to Mr. Considine, who [illegible] also contracted with Mr. Hymer [illegible] produce five big new acts, the first [illegible]atch, "Macy's Models," will open [illegible] the Empress Theater in Cincin-[illegible] next week. The other Hymer [illegible]es will be named "10-20-30," with [illegible]ite people; "The Beauty Parlor," [illegible] eight principals and a chorus of [illegible] "Mamy" and "The Fourth of [illegible]," both of which will require the [illegible]ices of uncommonly large com-[illegible]

[illegible]sides these Mr. Considine has [illegible]ered into an agreement with a [illegible]-known playwright to deliver a [illegible]ies of melodramatic pieces, the [illegible]t of which, will be a "A Soldier's [illegible]other," a military piece employ-[illegible] five principals and ten supers. [illegible]mong other attractions which Mr. [illegible]sidine has contracted for this [illegible]uit are Rawson & Claire with a [illegible] musical act requiring twelve peo-[illegible] "The Woodland Phantasy," [illegible] on royalty from John B. Fitz-[illegible]rick of the New York Hippo-[illegible]ma; G. Molasso's biggest and most [illegible]sational pantomimic dancing crea-[illegible] "The Rose of Mexico," and Fred [illegible]rno's London Comedians in Karno's [illegible] English hit, "The Hydro," [illegible]ich will be given in three big [illegible]ts. This furnishes one of the [illegible] notable lists of attractions ever [illegible]nounced for popular-priced vaude-[illegible]lle to be seen in the next few [illegible]onths.

[illegible]our of the Lew Field's acts are [illegible]ready on their way over the circuit, [illegible] there are a dozen more to come.

[illegible]. H. Anthony is back from the Re-[illegible] factory with a nice fat document [illegible]ded into his inside pocket. This [illegible]ument reads just right and means [illegible] Anthony has landed the Regal [illegible]ory so high that you could not [illegible]ch it with a 1000-foot pole no mat-[illegible] how good you are. The Regal [illegible] is certainly fine this season.

GRAPHIC PORTRA[illegible] WEEK'S G. A[illegible]

On Saturday, September 14, [illegible] the special convenience of the vis[illegible] the Republic.

This special edition will cont[illegible] dozen, carefully compiled from [illegible] printed in a single edition of The [illegible]

Accurate reports of the busine[illegible] personal sketches of prominent me[illegible] articles of special interest to dele[illegible] of The Times just the thing that [illegible] send to his friends everywhere.

For sale by newsdealers, or p[illegible] States for five cents a copy.

Wait for it and send it to the [illegible]

Pen Points: By the Sh

But, brothers, there are so [illegible] down in Imperial county.

Don't see much of the men who wear side-whiskers any more.

Germany is now rebelling against the high cost of meat. Charge it all up to President Taft.

Col. Roosevelt is about to announce publication of a new book entitled: "The I Have Met."

With grapes at $10 a ton the growers of Southern California are about ready to give three cheers.

Col. Roosevelt says that the Lord is on his side. But what is he doing on the side from headquarters?

Senator Gore has been placed at the head of the National Democratic Committee—the blind leading the blind.

Where is the old-fashioned man who can recollect when tomatoes were called "love apples" and some people insisted on eating poison?

What a comment on the nature of Roosevelt is the story of his escapade in Maryland! And this man is a candidate for the Presidency.

It is now averred that, after all, the Standard Oil trust has not been dissolved in law. Well, something has happened to boost the price of the stock.

The only unpleasant thing associated with the Grand Army reunion is the fact that some of the local musses have been tempted to indulge in original poetry.

No doubt Woodrow Wilson would have revised downward some of the philosophical books he wrote when he was a boy. They have now returned to him.

It is claimed that in his campaign Woodrow Wilson is "followed by Democratic traditions." Which we imagine means about the same as being followed by a polecat.

The fact that Americans have been able to purchase their freedom from the Mexican rebels induces the belief that this puts in a good deal of time with his back behind him.

California already has plenty of [illegible] but it is suggested that February 8 be set apart for a Loafers' Day, when the Society for Hastening the Erection of Skyscrapers in Los Angeles shall lead the parade.

Thirty days have been given to President Madero by President Taft to protect American property and lives in Mexico. If he fails, his resignation will be demanded; if that is refused—then comes the deluge.

If "Bill" Mulholland completes the aqueduct by March 1, 1913, as now promised, a month in advance of the date finally set, his enemies would save time by taking to the woods.

Another of the survivors of the famous of Balaklava is just reported dead in Australia. Yet Tennyson claims there were 600 men who were swept to death by blunders under Lord Cardigan.

Jimmy Garfield is at the head of the Mooseers in Ohio. And just to think, President Taft might have avoided that by keeping Jimmy in the Cabinet. My God, upon what a slender thread sometimes hang eternal things.

Chairman McCombs has retired to private life, even before the campaign for his friend, Wilson, is fairly started. Is he afraid the light will be turned on his business affiliations in New York? There is a reason for his resignation.

Gen. Miles refers to the Bull Moose candidate as 'the lover of strife, a professional adventurer, reckless, insolent, unscrupulous, cruel, usurper and demagogue." If there are any other expletives that will apply the general has doubtless forgotten them.

If President Taft had been a "Bull Moose" he might have avoided the Bull Moose movement. If he had kept Garfield in the Cabinet, taken his conservation policy from Pinchot, and allowed Roosevelt to have dictated the policy on all questions of patronage, he would not have had the opposition of Roosevelt. What would the country have thought of such a performance?

"THE BROOK"—IN POLITICS.

BY HARRY F. BOWLING.

I come full sail from Oyster Bay
With strange assorted cargo;
I blew in on Convention Day
To bicker down Chicago;
Of epithets I keep a store
To pelt at my deflers,
A dozen "thieves," of "rogues" a score
And half a hundred "liars;"
I bluster, bluster as I blow,
No knife my scalp shall sever;
For Tafts may come and Wilsons go
But I go on for ever.

I wind about, and in and out,
To dodge the Standard Offers,
And raise full many a lusty shout
As champion of the toilers;
A Munsey, Flinn, a Hiram J.,
I pick up as I travel,
I meet a Perkins on the way
And pan out golden gravel;
And drag them all along and flow
To brim the Bull Moose river;
For hats may come and hats may go
Mine's in the ring forever.

I trim, I trounce—I flop, I flounce
Within the troubled waters;
Here, old convictions to renounce,
Here, fads for new supporters;
I carp at courts, I growl at all
Who meet in legal session,
I snort when challenged to "recall"
My own sad indiscretions;
So to and fro I ebb and flow,
My one creed changing never—
Let parties come and parties go,
So—I—go on forever.

WHAT ABOUT THE BELASCO?

THE THEATER MAY SOON CLOSE AS STOCK HOUSE.

The Shubert and Burbank Will Hold All Stock Honors. While Vaudeville on Cort-Orpheum Circuit Does Not Seem to Flourish—Playhouse Comment.

BY JULIAN JOHNSON.

What is to be the destiny of the Belasco Theater?

This is a question that is interesting a good many people, and there are a good many answers, but so far the answers are merely speculative. The diminished little man now hovering around Forty-second street is the only one who holds the real answer.

It was heard that Morosco would either close it or devote it to vaudeville at the end of the Johnson-Lee engagement, which, it is predicted, will last about six weeks. According to the original plans of the Cort vaudeville was to engage about October 1, but the Belasco Cort vaudeville seems to be in the dim distance.

Behind the situation, there may must be a change in the Belasco policy soon, as the Morosco company is hurrying to completion, along with a great producing company which, and the stalwart Burbank company still in the field, the [illegible] going to Los Angeles will be [illegible] take care of.

During the absence through illness of Fred H. Hartford, the production of Mitchell Smith's comedy, "Bobby Burns," which opens at the Burbank [illegible] is being made under the direction of Willis Marks. Mr. Marks [illegible] is directing the rehearsals [illegible] is also going to play the important role of David Applerod in the production of these George Randolph Chester stories.

In the role of Sam Stone, in "Bobby Burns," Mr. Smith has given the character not unlike the ward which George Broadhurst gave his "The Man of the Hour," although Mr. Smith has created a little [illegible] polished type of politician.

The Trevilla Brothers and their "[illegible] with the human brain," the [illegible] at the Empress Theater this [illegible] entertained the members of the [illegible] Athletic Club in the huge [illegible] by the club building yesterday. [illegible] it may seem, however, the [illegible] refused to stay in the big tank. [illegible] perhaps is due to the fact that the Trevilla boys have raised and [illegible] the seal in the small glass [illegible] and in their act, and he refused [illegible] to come in anything but his own [illegible].

Next week Hartley Manners will [illegible] rehearsals under way, one [illegible] Burbank Theater and one at [illegible]. On Monday morning [illegible] Manners will direct the rehearsal [illegible] Arthur and the Burbank company [illegible] "Barbarasa," in which Miss [illegible] will return to the Burbank [illegible] week hence, while on Tuesday Mr. Manners will continue [illegible] services to the Belasco, where [illegible] Miss Leslie and the other [illegible] company will begin preparations for the forthcoming production [illegible] "Honey Moon," which is [illegible] to follow "The Gamblers."

[illegible] before leaving New York yesterday [illegible] John W. Considine, executive [illegible] of the Sullivan and Considine [illegible] announces the completion of [illegible] with Joseph Hart, John [illegible] and other well-known producers [illegible] many new acts which will [illegible] exclusively in the Empress [illegible] throughout the country.

This is furtherance of the policy [illegible] announced when Mr. Considine [illegible] the services of Lew [illegible] of the famous team of Weber [illegible] to produce vaudeville acts [illegible] for the "B. & C. Circuit," [illegible] of which will be seen here [illegible].

[illegible] Hart has sold the rights [illegible] "The Futurity Winner" and "The [illegible] Girls" to Mr. Considine, who [illegible] contracted with Mr. Hymer [illegible] five big new acts, the first [illegible] "Mary's Models," will open [illegible] Empress Theater in Cincinnati [illegible] week. The other Hymer [illegible] will be named "16-20-30," with [illegible] people; "The Beauty Parlor," [illegible] principals and a chorus of [illegible] and "The Fourth of [illegible] of which will require the [illegible] of uncommonly large com-

[illegible] these Mr. Considine has [illegible] into an agreement with a [illegible] playwright to deliver a [illegible] of melodramatic pieces, the [illegible] of which will be a "A Soldier's [illegible]." A military piece employing [illegible] principals and ten supers.

[illegible] other attractions which Mr. [illegible] has contracted for this [illegible] Hawaen & Claire with a [illegible] act requiring twelve people; [illegible] The Woodland Phantasy," [illegible] recently from John B. Fitzpatrick's [illegible] the New York Hippodrome, [illegible] Hassen's biggest and most [illegible] pantomimic dancing creation, [illegible] "The Kiss of Mexico," and Fred [illegible] London Comedians in Karno's [illegible] English hit, "The Hydro," [illegible] will be given in three big [illegible] This furnishes one of the [illegible] lists of attractions ever [illegible] for popular-priced vaudeville [illegible] to be seen in the next few [illegible].

[illegible] of the Lew Fields's acts are [illegible] on their way over the circuit, [illegible] are a dozen more to come.

[illegible] Duffy is back from the Redwood [illegible] with a nice fat document [illegible] in his inside pocket. This [illegible] looks just right and means [illegible] has landed the Regal [illegible] so high that you could not [illegible] with a 1000-foot pole no matter how good you are. The Regal [illegible] is certainly fine this season.

GRAPHIC PORTRAYAL OF THE WEEK'S G. A. R. ENCAMPMENT.

On Saturday, September 14, The Times will issue an edition for the special convenience of the visiting members of the Grand Army of the Republic.

This special edition will contain descriptions of the entire week's doings, carefully compiled from day to day during the week, and all printed in a single edition of The Times.

Authentic reports of the business transacted at the G.A.R. meetings, interesting sketches of prominent members of the organization, and other matter of special interest to delegates will make this G.A.R. number of The Times just the thing that every visiting member will want to send to his friends everywhere.

For sale by newsdealers, or postpaid to any address in the United States for five cents a copy.

Call for it and send it to the folks at home.

OUR SOUTHERN BROTHERS.

Argentine Diplomat Explains Commercial Relationships to Credit Men at Banquet.

The relationships of Mexico and other Latin-American republics to the commercial interests of the United States was the theme of an address delivered by Dr. J. J. Ziegler, Consul-General of the Argentine Republic to Mexico, last night at the Los Angeles Credit Men's Association banquet at the Union League.

Dr. Ziegler also touched on the present political conditions in Mexico and their remedy. He said that the underlying conditions in that country must be made stable by a great power that has no self-interest to seek. He declared that revolutions would come and go in Mexico until a friendly nation intervenes and puts a stop to the guerilla uprisings which are begun in most cases by aspiring political leaders and ambitious army officers.

M. Martin Kallman delivered an address on "Efficiency." He is a national authority on business and pointed out that this is an age of efficiency and co-operation. Competition, he said, coupled with the public knowledge of merchandise, forces manufacturers and salesmen to use all modern methods of production. In speaking of ceuses that promote the high cost of living, he said that overhead expense is one of the chief. Only by systematizing can this cost be lowered.

Plans were proposed by members of the association to establish an education course for credit men at the Y.M.C.A. The business colleges do not provide courses for credit men and these of this city are anxious to see the school established.

President Essick of the association was chairman of the evening and gave a brief talk. About 100 enjoyed the dinner and the speeches.

ENTERTAIN THEIR ELDERS.

Spanish War Veterans Hosts to G.A.R. Visitors in Camp-fire Entertainment.

The hundred veterans from various parts of the country were guests of honor last evening at a smoker and entertainment given by Roosevelt Camp No. 9, United Spanish War Veterans, at Mammoth Hall, No. 517½ South Broadway.

The guests were entertained during the evening by a splendid vaudeville programme in which a number of professional and amateur artists participated.

Brief addresses were delivered by Mayor Holbrook of Venice, Camp Commander Harry Light, Jesse Shafer and W. W. Cooper. Sergt. J. C. Curtain was chairman of the Entertainment Committee.

It was a happy occasion for the old and young veterans and the merrymaking continued until a late hour.

HOWLING CATS LEAD TO DEATH.

Santa Paula Man Shoots Himself While Trying to Frighten the Noisy Tabbies.

VENTURA, Sept. 12.—Frank Parker of Santa Paula met his death in a peculiar way last evening. Parker, who is employed on the N. W. Blanchard ranch, was annoyed during the night by the howling of cats near his bedroom window. He got up with a loaded revolver in his hand to scare away the animals by a shot. The shot was fired all right, and the cats were scared away, but somehow, just how no one will ever be able to determine, the man shot himself and died instantly. The shot fired entered his temple. Deceased was 24 years of age and single. He had worked some time at the Blanchard place. An inquisition held by the Coroner today resulted in a verdict being returned of accidental death.

TO PRESERVE LANDMARKS.

Following close on the restoration of the old Mission cross here, a movement has been started by the Shakespeare Club to restore and preserve all the old landmarks here connected with the old Mission Church, of which there are several. The Shakespeare Club will on Saturday entertain all the other women clubs of the city and start a movement for the preservation of landmarks among the clubs. The entertainment will be held at the Athens Clubhouse on Saturday afternoon, the 14th.

AZUSA.

AZUSA, Sept. 12.—The casks and demijons of intoxicating liquors confiscated here during the raids made on the blind pigs last May, and since then stored in the City Jail, have been poured as a libation to the gophers on the desert west of town.

The Grand Army veterans visited Azusa this morning. On their tour of the valley some 200 citizens turned out to meet them.

The Azusa band and a delegation of prominent members of the Chamber of Commerce were at the train this morning to bid farewell to A. P. Griffith, who, with his son, Elbert, left for Philadelphia to be gone some months.

SOCIETY

THE marriage of Miss Mary C. Campbell, daughter of Mr. and Mrs. C. H. Campbell, to Walter E. Frantz of Whittier was solemnized Wednesday at high noon in the First Methodist Church, Rev. Charles Locke officiating, before relatives and friends.

The bride wore a tailored suit of silver gray cloth, carrying an arm bouquet of bride's roses and ferns, and a black picture hat trimmed in pink feathers. Mrs. Lory King, who assisted as matron of honor, wore a blue tailored gown with a black picture hat and carried Cecil Brunner roses. Lory King was best man.

The church was lavishly decorated with ferns, pink and white roses, asters and carnations. After the ceremony a wedding breakfast was served at the home of the bride's parents, Mr. and Mrs. C. H. Campbell, No. 425 West Fifty-fifth street. After a wedding trip the young people will live in Whittier, where Mr. Frantz is connected with the Whittier National Bank.

In New York.

Mr. and Mrs. George S. Patton and Miss Patton, No. 456 West Forty-fifth street, who have passed the summer abroad, are at Hotel Wolcott in New York City.

Juvenile Party.

A pretty birthday dinner was given by Mrs. H. R. Kells at the Beverly Hills Hotel in honor of the seventh birthday of their dainty little daughter, Miss Maxine. The table was embellished with Killarney roses and maidenhair fern, and the inevitable candle-lighted cake. Covers were laid for the little honored guest, Miss Gertrude Mayers, Miss Jessie Fosdick, Mrs. K. Simons, Miss Sarah Meyers, and Mr. and Mrs. H. R. Kells.

Accomplished Musician.

Miss Sylvia Marotta from Chicago is a guest at the home of Stefano Torre, No. 1141 West Fiftieth street. For three years she was a student in the Conservatory of Naples, her former home, and is an accomplished pianiste.

Torre is president of the Societa Dante Alighieri, the Italian organization of Los Angeles for the propagation and preservation of Italian art, literature, music and learning. Miss Marotta has recently returned from Coronado, where she spent a week with Mr. and Mrs. Torre.

Reception and Reunion.

One of the recent enjoyable affairs was the informal reception and reunion held by the Isaacs-Woodbury Business College, celebrating its twenty-ninth anniversary. The college rooms were profusely decorated in green and red and a programme of orchestral and vocal music, readings, an Arrow theater programme, and dancing was enjoyed.

In addition to the faculty of the school, the following members of the student body constituted the Reception Committee: Gertrude Flick, Juanita Holliday, Grace Bierbower, Louise Hoffman, Eunice Locknane, Mrs. N. Cutshall, Mrs. D. Robichaux, Miss Viola Wigle, Miss Beatrice Hoffman, and Messrs. S. E. Shaw, Clyde Haigh, George Murdock, Jr., Lemuell Samuel, Jay English, Orr Haralson, N. D. Hofreiter, Fred Sutton, Vincent Halgren, M. S. Wood, Arthur Jewell, D. A. McCanse, Elmer Rittersbacher, Victor Friedman, John Curry, P. Longstreet and Howard Wortendyke.

Formal Announcement.

Mrs. C. C. Hollard announces the engagement of her daughter, Clara Louise, to Edward Geisler, the wedding to take place early in October.

Returned from Beach.

Mrs. Franc L. Church, who has been at Seaside Terrace apartments, Santa Monica, for the summer, has returned to Hotel Pepper, where her many friends gave her a hearty welcome. Mrs. Church is already planning many social affairs for the coming season, the first of which will be a dance given by the Sunshine Society for charity.

In the North.

Vernon Spencer, director of the Los Angeles Musical College, is passing a few weeks in the northern part of the state.

Interesting News.

The many friends of Miss Nora Butler and James M. Barnes, Jr., will be surprised to hear of their marriage, which occurred last Wednesday. Miss Butler is the daughter of Mrs. Margaret Butler of Kansas City and is here visiting her sister, Mrs. John Hartman, and it was thought her stay was soon to be ended with her return to the East. Mr. Barnes is the son of Mr. and Mrs. J. M. Barnes of East Forty-seventh street, and is connected with the Union Tool Company of this city. After a honeymoon in San Francisco and San Diego, the young people will make their home in this city.

Club Dance.

A club dance will be held at the San Gabriel Country Club Saturday evening of this week and special arrangements are being made for many large and small dinner parties beforehand.

Social and Dance.

One of the many delightful affairs of the week given in honor of visiting G.A.R. veterans, was the reception and dance last evening at Lincoln Hall in the Walker Theater by the Illinois Social Club. A delightful programme was presented during the evening and those presenting it were Mrs. Myra N. Rover, Miss Edith Morgan, Miss Marie Holcomb, Judge F. W. Blair, P. T. Roberts, S. W. Parker, Miss Florence Jones and Frank Von Patten.

Farewell Reception.

The members of the Central Baptist Church are to tender a farewell reception next Tuesday evening to their pastor, Dr. Arthur F. Phelps, and family, who leave about the middle of October for a trip around the world. A musical programme will be presented by Mrs. Grace Widney Mabee, Mrs. Maud Burke Knox, Miss Mills and Prof. R. T. Roberts, voice, and Prof. L. H. Campbell, organist. Other Baptist ministers from the city will be present and make short addresses, and light refreshments will be served.

Outing Ended.

Mr. and Mrs. John Burton and their family have returned to their home on Ardmore avenue, after passing a month at Camp Baldy.

Nickerson-Clark.

The marriage of Miss Myrtle Clark and Eugene Nickerson was solemnized at the home of Mr. and Mrs. Nickerson, No. 1112 West Pico street, last evening. Rev. J. M. Schaefel performed the marriage service in the presence of immediate relatives only. Mr. and Mrs. Nickerson departed for San Francisco, where they will pass their honeymoon, at the conclusion of which they will reside in this city.

Northern Trip.

Mrs. Alexander J. Chandler is passing the month in the North, making a tour of Yellowstone Park, Lake Tahoe, and stopping to visit Mrs. Ramsey Probasco in Berkeley.

Beverly Hills Dinner.

Mr. and Mrs. C. D. Goldwaite entertained at dinner recently at Beverly Hills Hotel. Covers were laid for Mr. and Mrs. T. M. Gardiner, Mrs J. H. Gillespie of Waco, Tex., Mrs. W. H. Wallace of San Francisco, the party motoring to and from this city.

Alaska Trip Ended.

Mr. and Mrs. Gregory Perkins, Jr., have returned from a month's visit to Alaska and other points of interest in the North, and are at their home, No. 627 St. Paul avenue.

Honolulu Trip.

A large party of Los Angeles people sailed September 10 for Honolulu on the liner Sierra, and while visiting in the islands they will make a trip up the famous volcano Kilauea, the largest active volcano in the world. Included are Mrs. Henry Cooper, K. Lundeen, Mrs. Rumney and mother, Mr. and Mrs. H. Russell, Mr. and Mrs. John Hartman and Mr. and Mrs. J. W. Duckworth.

"Open House."

The Annandale Country Club is arranging for an "open house" day immediately all the golfers return from Del Monte.

Auto Trip.

Mr. and Mrs. Charles L. Hubbard and young son have returned from an extended auto trip. They drove more than 2000 miles, visiting Lake Tahoe, State Park and the summer resorts in the Santa Cruz Mountains. After a short stay in San Francisco, they returned by the Coast road.

At Hotel Alvarado.

The Rev. A. W. Lamport, Mrs. Lamport and sons Warren and Harry from Pomona, are in Los Angeles at Hotel Alvarado.

$800.00 Piano.

The second prize in The Times Bookloovers' Contest is an $800.00 piano, with a player attachment. This is a beautiful instrument and would be an ornament in any home. If you cannot play the piano yourself, the player attachment will furnish you all the latest and best music.

Popular in Music Circles.

Miss Sylvia Marotta of Chicago,
An accomplished pianiste who is a guest at the home of Stefano Torre, No. 1141 West Fiftieth street, this city.

Parasols for Veterans.

Four hundred and fifty beautiful souvenir Japanese parasols were yesterday distributed to New England veterans, now here, by the New England States Society of Los Angeles. Miss Augusta Lamb of No. 1929 Ocean View avenue, made the distribution for the society at the different department headquarters. Veteran recipients are delighted with the souvenirs. Demonstrating their appreciation they have in turn presented the society with souvenir badges of the different departments represented by the New England States delegations.

Galluses Fail Him.

PROLONGS LIFE WITH HIS TOES.

EVERY HOP IN THE AIR KEEPS SAFETY VALVE OPEN.

Elastic in Suspenders Foils Attempt at Suicide Because Would-be Self-destroyer's Feet Reach the Floor—Subject Changes His Mind About Wanting to Die.

Mark Twain's famous hero of the New York skyscraper fire would have a hard time beating the record set yesterday by Alexander Pullman, a former army sergeant, who tried to hang himself with a pair of suspenders, and then had to jump up and down for nearly half an hour to keep from choking to death.

Pullman, who lives at No. 126 West First street, decided yesterday that he did not want to live any longer. Therefore he tore a sheet into strips and tied it around his neck, but the improvised rope broke and he was forced to secure something else.

Nothing else being handy, Pullman took a pair of suspenders, looped them over a gas jet, stood on a chair and tied one end of the suspenders around his neck. Then he kicked the chair from under his feet and swung off. However, he did not dangle through space as he thought. Instead he landed with his toes touching the floor.

Right then and there Pullman decided that that was no good way for a man to hang. However, he could not untie the knot around his neck. The suspenders stretched just far enough to allow the tips of Pullman's toes to touch something solid, but not far enough to keep him from choking to death by inches. Whereupon he began jumping up and down to keep his neck from being stretched so far that he could not breathe. It was hard work, but Pullman kept jumping. The suspenders around his neck kept him from shouting for help.

Finally someone heard the sounds made by Pullman in his frog-like antics and looked in his room. When the spectator saw what a predicament Pullman was in, he ran into the street and summoned Policeman Wedge, who managed to rescue Pullman. Then he summoned a patrol wagon and Pullman was taken to the Receiving Hospital for inspection. It was found that his neck had not been injured and that he was not injured, only exhausted from his jumping.

"Puts me in mind of the man in Mark Twain's story who jumped from the fifty-story building in New York during a fire after wrapping himself in thick layers of rubber," said Dr. Webber. "According to Twain he struck the pavement and commenced to bounce. He bounced for three days, and finally his friends had to shoot him in order to keep him from starving to death."

Pullman says that his experience has been a lesson and that he will not attempt to end his life again. He told the police that he had recently been honorably discharged from the army and that he is 45 years old and has no money. Therefore he has become discouraged.

COUNTY RULES HIGHWAYS.

Justice Holds That Roads Must Not Be Torn Up Without Properly Authorized Permits.

The question of whether a street unimproved and practically untraveled is a highway that must not be dug up without a permit under a county ordinance was decided yesterday, when Justice Reeve fined the Hermosa Beach Water Company $20 for unauthorized work done in the Carnation Villa tract near Hermosa.

According to the evidence the company put in 600 feet of pipe, replacing a smaller pipe that had become inadequate, without taking out a permit at the Supervisors' office. Attorney Haskins, arguing its case, maintained that the ordinance applied only to portions of streets used for purposes of travel, and that the roadway in question had no houses on it, was not used and had remained in the same condition since a road foreman had permitted the company to lay the original pipes.

Asst. Dist.-Atty. Ford, appearing for the county, maintained that the street had been traveled, because witnesses had seen wagon tracks in it. The ordinance, he believed, should apply to all roads, whether improved or not. To lay pipe as the company had done, he asserted, did not constitute a repair, but was practically putting in a new system.

Justice Reeve made the fine light because the violation had been only technical. The complaining witness was S. A. Clark, a resident of the tract.

PROBATION FOR WOMAN.

Bank Officials Agree to Join in Behalf of Confessed Forger—Victims Willing.

Officials of the Traders' Bank have agreed to join in a plea to have Helen Bordeaux, arraigned Wednesday for forgery, released on a suspended sentence, according to a statement made last night by Miss Bordeaux's attorney, Tom L. Johnson. Johnson was in conference with the bankers yesterday, and they agreed that a first offense should not be punished heavily.

The Berry Growers' Co-operative Association, whose signature Miss Bordeaux, confesses she forged to a check for $12, are willing that she should go on probation.

...NING.

...VENIRS ...TURNING UP.

...Smith Expensive ...Angeles.

...Fall Cost Him ...Savings.

...Host of Man ...Bond North.

...C. Smith, who is un... charge on a charge ...Los Angeles men ...Haddock is the as... ...H. Haddock, a me... ...of this city, who was ...from the savings of ...Smith holds Smith's ...of his death, with ...is absolutely ...

...a beautiful ...and Clinton ...The com... ...the furniture de... ...The ver... ...lawyer was also ...extension course ...Illinois building. ...with occa... ...of "dean" ...Smith is asserted ...had formed ...with a prominent ...of which ...opportunities to ...the underwrit...

...CONFIDENCE. ...entrusted Smith ...dollars with the ...that the money ...the purchase of a part ...Smith went with ...the door of the brok... ...did not follow him ...yesterday he re... ...to go in for it ...would at once ...now denom... ...the part of his pre...

...District Attorney Sharnon ...of the facts ...he was ready to ...found that Smith ...by Judge Hutton ...complaint and sent to ...as the man was ...of the State, Shannon ...to take action, but ...of Smith will now ...he or some oth... ...proceed with the case, ...to be one of obtain... ...false pretenses.

...have worked him... ...grace of leading ...Moose Lodge ...and ingratiating ...in the of... ...The members now ...to secure good ...business men. ...to place myself

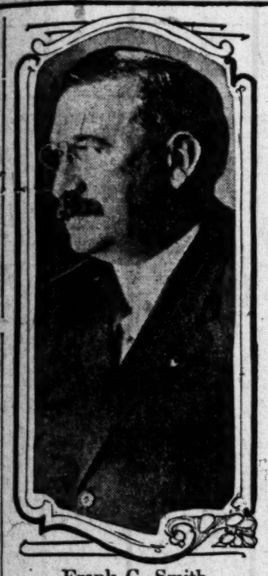

Frank C. Smith

Of this city, now under arrest in Sacramento on a charge of forgery preferred by several banks there. While here the man is alleged to have victimized a number of his friends and to have defrauded business houses. He is now asserted to be feigning insanity to escape criminal prosecution.

in opposition to the doctors, I don't believe Smith was really insane when he was sent to Patton," said Haddock yesterday. "When he was brought down from San Francisco in the care of one of his lodge friends, I was positive he was rational.

"At that time I considered him a friend and I called to see him many times. He would talk with me on all subjects except that of the payment of the note. When I mentioned that he would put his hands to his head and act as though he was in terrible pain."

PRISON BIRD?

It has been reported to the District Attorney that Smith once served four years in Sing Sing. Attorney Philip N. Myers, with offices in the Broadway Central building, who represents some of Smith's creditors, will investigate this.

His former lodge members here are loath to prosecute, though several have declared they have been victimized by the specious promises of the man now in the Sacramento jail. He is no longer a member of the Moose, it seems.

are almost strangers.

Mrs. Smith declares her husband suffers from sudden fits of insanity and that when laboring under delusions he cannot be held accountable for his queer financial dealings. She professes to know little about his business affairs, but will try to have him placed once more in some asylum.

Serious.

...ER HEAD OF CHAMBER ...F COMMERCE STRICKEN.

...STEWART, former ...of the Chamber of ...and an ex-Council... ...sick at his residence, ...road. He was ...Sunday afternoon ...Mrs. Stewart and ...was hurried to ...unconscious condition. ...was called and found ...from a serious attack of ...precipexed by an ...apoplexy. He re... ...unconscious condition ...when he regained ...showed some im...

...of blood are greatly ...condition. Dr. Or... ...with care and a ...serious duties, he ...to Los Angeles about ...San Francisco, ...engaged in the manu... ...He bought the ...Company a short ...time and has been ...company for many ...president of the ...in 1908 and ...He was ...City Council on a non... ...1906 and served un... ...distinguished a renomi...

...many years a lead... ...life of Los An... ...Statewide fame ...and humorist. ...of the Military Or...

George H. Stewart,

Ex-president of the Chamber of Commerce and a former member of the City Council, who is critically ill, following an attack of heart trouble at his home in this city.

der of the Loyal Legion of the United States, Sunset Club, Masons, Knights Templars and many other fraternal and civic organizations. His many friends in Southern California hope for his speedy recovery.

...ONALS.

...manufacturer of ...of Marion, O., is ...at the Hollenbeck. ...has run of Guay... ...in the same busi... ...Heath and wife ...Heath is a land ...are all guests ...of Cincinnati, ...the John Holland ...of that city, is ...among the ...hotel are C. J. ...of Gualjoe, ...and W. J. Stob... ...of New Or...

...J. Burrell ...Raymond Hornby ...they have ...a tour of the ...New York, are ...New York. Mr. and ...are making ...home and are regis... ...Angeles, where ...

...of the phyl... ...on the ...train to catch to ...time to carry ...four trunks ...of baggage ...arrived at the ...He is in the ...and has been ...in California ...Mr. E. G. ...are regis... ...is a real ...of the Alex...

andria. He is a cigar manufacturer of Havana, and is here on a pleasure trip. Mr. and Mrs. Leonard P. Fisher are staying at the same hotel and are registered from San Francisco, where Fisher is in the advertising agency business. R. H. Moulton of the Miller & Lux Company is staying at the same hotel.

Mr. and Mrs. H. Edson Webster are staying at the Hayward while here on a pleasure trip. Webster is connected with the New York Central lines in an official capacity and is registered from Buffalo. Mr. and Mrs. E. E. Fay of Boston, where Fay is in the publishing business, are guests at the hotel. Guy Ervin of the Department of Agriculture is a guest registered from Washington.

Dr. and Mrs. H. S. Abbott are passing a few days at the Lankershim, where they are registered from Richmond. Mr. and Mrs. W. O. Poor are guests at the hotel, and are here from San Diego, where Poor is interested in real estate. R. J. Loring of Seattle is interested in mining properties in Arizona, and is staying at the same hotel, after a tour of that State.

$800.00 Piano.

The second prize in The Times Booklovers' Contest is an $800 piano, with a player attachment. This is a beautiful instrument and would be an ornament in any home. If you cannot play the piano yourself, the player attachment will furnish you all the latest and best music.

Something for Nothing

Times Booklovers' Contest. Valuable prizes can be obtained by participating in The ... given away.

LETTERS TO "THE TIMES."

Artesia and Orange County.

ARTESIA, Sept. 12.—[To the Editor of The Times:] In your issue of September 8, we find an article to the effect that the "Board of Trade" of Artesia, representing 150 citizens of Artesia, has declared against annexation to Orange county. Who comprise the "Board of Trade," and where can we find them?

Kindly permit us a small space in your columns on this subject, the columns of our local paper being closed to an open discussion on this question. Your paper has always been a champion of free discussion, and this is a question that calls for open and careful deliberation and not for secret meetings of self-constituted bodies.

This whole question of annexation to Orange county is the outgrowth of the attempt to incorporate Artesia—the main argument being used that although Artesia is too small for incorporation, it is the only method by which we can escape being absorbed by Los Angeles. In other words, we must choose "between the devil and the deep sea."

Our local paper, which would benefit by a few hundreds of dollars in publishing the official proceedings of a town council—and a few others who would benefit in a similar manner—would escape Los Angeles through incorporation. Even then, though Los Angeles should still gobble them up, the newly-created offices would be as balm to their wounded souls!

The incorporation of a town with its batch of taxes falling heavily on a small territory, is a very questionable method in the eyes of our farmers of saving them from annexation to Los Angeles; hence this movement towards annexation to Orange county, where the taxes are low and where schemes for taxing the farmers are not popular.

The petition addressed to the Board of Supervisors of Orange county and presented to them by Dr. E. W. Diehl, contained a list of signatures several yards long, signed by the farmers of Artesia, with their good right hands and representing themselves.

This is tangible evidence. We who signed the petition are entitled to a hearing.

This question is a large one. The artesian belt, the farming country of Los Angeles county, extending from Azusa to Long Beach and from Compton to Orange county, would require the formation of a great many little towns.

If forming a number of trivial little towns in this farming region, and thus incurring a large batch of additional taxes, would really save us from being annexed to Los Angeles, would the end justify the means?

Could not Los Angeles, if she desired to exploit us, accomplish the same purpose by increasing the assessed value of our lands? What difference does it make how she does it, so long as we are compelled to pay out the money.

Would not the Legislature decide that one large town would be better than a number of inexperienced, unbusinesslike little towns with their multiplication of offices, clogging the machinery of county government.

Would Los Angeles be a worse mistress than the resulting brood of hungry politicians?

Would our politicians be less greedy than those of the city, and would we not thus have that many more hungry mouths to fill? Let us meet this issue of the domination of Los Angeles, by public discussion on broad lines—out in the open!

If charter revision means the undoing of the farmers as our opponents insinuate, let us work against it.

If it means the elimination of graft and the substitution of business methods in handling our public affairs, let us work for it. Perhaps it would give us a government as good as that of Orange county, and we would not need to look yearningly over the line.

Let us first make our appeal to the people of Los Angeles. They have not yet manifested that hungry and unreasoning attitude the incorporationists would have us believe.

We are prepared to believe that Los Angeles, when she is ready for the consolidation of county and city, will not expect to absorb this artesian belt, whose interests are simply and entirely those of farming.

Let us first go to the people of Los Angeles and ask to be permitted to remain outside the city limits where we belong.

We believe that the people of Los Angeles will understand and sympathize with our position and join us in our petition to the Legislature to permit us to go over to Orange county, which is a strictly agricultural county whose requirements and interests are identical with our own.

CLARENCE DOUGHERTY.

Tax and Assessment Conditions in Los Angeles.

LOS ANGELES, Sept. 12.—[To the Editor of The Times:] The undersigned taxpayer lives in the East, and has invested a considerable sum of money in real estate in Los Angeles, also in a western and northwestern city. From the latter regular tax notices are sent by mail without request and no effort is made to load down the tax bills with penalties. Los Angeles, on the other hand, does not mail tax bills in due time, but instead loads them down first with penalties and then mails them. It would seem that a tax bureau should be run in the same manner as a business office—that is, tax sheets should be mailed to all.

Here is a typical case. About January, 1910, the undersigned received in the East by registered mail, from the City Attorney of Los Angeles, a summons and complaint in the Monticello-avenue street widening proceedings, in which one of his lots is included. Answer was filed through an attorney, his fee paid and a decision awaited in due time. While the undersigned was in Los Angeles in April, 1912, he paid his current taxes and was informed by W. G. Schreiber of the bureau of street assessments, that an assessment had been declared on the lot in question, on November 11, 1911, amounting to $457.55, to which $71.01 penalties and $1 for advertising and certificate of sale had been added, making a total of $529.56, which, unless paid, would draw progressive penalties up to 50 per cent. I also was informed that every possible means had been taken to ascertain my address in the way of city directories, city books, that a man especially designated for the purpose and paid by the city, had been on the property in search of any sign, and had posted the legal notices on the lot according to law. The statement as to a diligent search of the address of the undersigned is untrue, because, when the City Attorney had to mail the summons and complaint in the same matter, he did find the correct address and also because the police department finds the address every time when it wants to notify the undersigned that weds must be out on certain lots of his. The statement—or affidavit, if such was made—of the city employee who claimed that he looked over the lot for a sign, and attached a legal notice on the lot, and saw no sign thereon, and could not ascertain the address, is a deliberate falsehood, because a sign measuring about 8x12 feet was displayed on the lot in question before, during and after that time, with an address on it in large letters. Such an untrustworthy city employee should be discharged at once and replaced by a man that will do his duty honestly and faithfully.

Here is another case of great injustice towards the taxpayer, a one-sided affair, that resembles oppression closer than anything else:

The city declares an assessment and award for widening a street and demands the immediate payment of the assessment with a progressive penalty from 5 per cent. to 50 per cent. to be added, if unpaid within a certain short period of time. The city collects the money and also, as in this case and through the negligence of its employees—the servants of the people—excessive penalties and redemption fees, keeps the money in its treasury for years without starting or doing the work for which the taxpayer is forced to pay in advance, and is deprived of the just use of his money and interest, and the city itself pays no interest on a deferred award. This is a one-sided game and the city charter should be amended in such a way that the tax and assessment bureau are run in an efficient, businesslike way.

H. F. SCHELLING.

The School Board and University Education.

LOS ANGELES, Sept. 12.—[To the Editor of The Times:] To charge the City School Board with wrong-doing is to run the risk of trial for treason. All and sundry of the city boards are daily criticised unmercifully, but woe unto him who ventures to criticise the acts of the high and mighty School Board. As this august body spends many millions yearly of the people's hard-earned shekels, the average man, that is the poor devil on the street, finds it hard to understand why adverse criticism, when seemingly called for, is not permissible. It has become so much the habit to boast of our schools and applaud the perfection of the gearing that even friendly and healthful criticism is disarmed. It used to be said, the King can do no wrong; in Los Angeles we say, "The School Board can do no wrong."

The writer, however, believes that our city School Board can do wrong, and is so doing. Of course it is but human to err, and it is so easy to find fault, yet I feel quite sure the average taxpayer will indorse the adverse criticism I am about to make.

The Times of a recent date, devoted the greater part of a column to an account of a movement in progress designed to cut in two the university course—that is, erect buildings, equip them with all kinds of modern appliances, and engage an endless number of high-salaried, and up-to-date professors to the work of the first two years of the university course.

Now let us look back a step or two. School statistics show that even less than 5 per cent. of the grammar enrollment reach the eighth grade—of this 5 per cent. but few reach the High School, to say nothing of graduating. From this is plainly seen that but a very small percentage of the taxpayers have any direct interest even in the High School to say nothing of the university.

Clearly, then, it is the well-to-do class, those best able to pay for an education who are the real beneficiaries, both as regards the High School and the university. In view of these facts, the average taxpayer is entitled to some explanation regarding a situation seemingly unjust to him.

Further, I beg to call special attention to the following: The State conducts, at great expense, a splendidly equipped university at Berkeley. The Los Angeles taxpayer pays his share of the cost. The average course is four years, and is free to all comers. Practically the School Board is establishing a sort of junior university. They propose to keep the city students at home the first two years, and then finish at a university. The first objection to the scheme is, that Los Angeles is called upon to pay a double tax in support of university education, a thing most unfair and improvident. Then it goes without saying, that the city will be unable to provide facilities equal to those found at the university, no matter how great the outlay.

EDUCATOR.

MEXICAN INDEPENDENCE.

Second Celebration Announced to Take Place Next Sunday and Monday at Luna Park.

A grand Mexican independence celebration will be held at Luna Park next Sunday and Monday. Among other attractions will be a contest to decide who is the most beautiful Spanish or Mexican girl in Southern California, the winner to receive the Silverwood beauty trophy cup. There will be a free barbecue both days, beginning at 11 o'clock noon, and ending at 1. There will be Spanish songs and dances, and a chorus of 150 voices will sing the "Mexican National Hymn" and "The Star Spangled Banner." There will be a bull fight, for which wild bulls and famous bull fighters will be brought from Mexico, including the famous matador, Francisco del Valle. Instead of sticking swords and banderillas into the bull, darts of paper and glue will be used, so that all the excitement may be witnessed without the attendant cruelty. On Monday morning at 9 o'clock a parade will start from the Plaza, headed by the police and Mayor, and the Vaquero Club in full Mexican costume, followed by automobiles carrying the girls in the beauty contest and other interesting features. The affair is in charge of the Cura Hidalgo Club, of which M. G. Gonzalez is president; Claud C. Moreno, treasurer, and Y. Y. Perez, secretary.

CLARA BARTON MEMORIAL.

National Encampment Will Be Asked Today to Give Encouragement to Movement.

A strong movement has been started for the erection of a memorial to the memory of the late Clara Barton, and Mrs. John A. Logan is its chief sponsor. The Clara Barton Memorial Association has been formed with Francis Atwater of Washington, as president; Mrs. Logan as vice-president, and a directorate composed of the Governors of many States and other personages of importance in public affairs. Col. Charles S. Young of this city, has been named on the board.

The national encampment of the G. A.R. will be asked today to adopt a resolution, recommending that each post contribute $5 to the fund for the erection of a memorial of some kind at Washington or some other place agreed upon by a committee.

The work of Clara Barton in connection with the Red Cross Society is too well known to need any comment. She received more decorations from nations of the earth than any other woman who ever lived. Prior to 1861 she became known at Bordentown, N. J., by her work in behalf of the public school system, and later as the first woman who ever received a clerkship in a government office at Washington. Resigning the latter at the outbreak of the Civil War, the remainder of her days were given to the Red Cross work.

BOYS ANXIOUS TO WORK.

Polytechnic High School Students Desire Saturday Sessions—Teachers Assigned.

Twenty-five Polytechnic boys presented a petition to the Board of Education yesterday to be allowed to work all day Saturdays in the machine shops and woodworking departments, claiming that their periods are too short for the accomplishment of what they wish to do. Some of the board members thought that the health of boys who wanted to work overtime ought to be inquired into, but the request was granted.

On recommendation of the Teachers' Committee, assignments of teachers were made as follows: Emma J. Wilson, Rockdale; Clara I. Carpenter, Monte Vista; Wilhelmina Vande Goorberg, Washington Park; Edith Van Alstyne, Avenue Thirty-five; Vera Brooke, Logan-street; Hazel C. Thayer, Ramona and Gardner; C. Augusta Brittan, Colegrove; M. E. Peterson, Colegrove; T. H. Golay, Lankershim; Clara H. Dorn, Grand-avenue, ungraded; Olive Long, Sixteenth-street; Lucy G. McGowan, Magnolia-avenue; Mabel G. Brown, Trinity; Mrs. Antonie S. Fullerton, Fifty-second-street; Bernice McBride, Main-street; Edith M. Klein, Sixty-first-street; Edith T. Moore, Manchester-avenue and Gardena; Julia M. Kelly, Gardena; Emily E. Coates, Barton Hill; Hilda Johnson, Barton Hill; O. D. Enfield, Fifth-street; Henrietta Reimbold, Fifteenth-street; Ida E. Bonham, South Park-avenue; Hardinia Franklin, Gardena and McKinley Home; Lena Leach, Hooper-avenue; Mrs. Winifred Doolan, Seventh-street; Ruth B. Pitman, Macy-street; Margaret E. Minney, Second-street; Irma Blunck, Second-street; Maude Whitlock, Loreto-street, evening; C. Augusta Brittan, Loreto-street, evening; John M. Bettinger, Olive-street, evening; W. E. White, Boyd-street, evening; Mrs. Mary G. Rinehart, Boyd-street, evening; Adelia Adams, Macy-street, evening; Nella West, First-street, evening; H. H. Couchman, Cornwell-street, evening; Creighton Waldorf, San Pedro, evening; Annette Gibson, Virgil-avenue, intermediate; Mrs. Isabel M. Gray, McKinley-avenue, intermediate; J. M. Heywood, Rowan-street, playground; E. P. Terry, E. C. Langlois, Claire A. Healy, gardening department; A. M. Woodman, Gardena High and elementary; Noel C. Edwards, Berendo-street, intermediate; Fleda E. Smith, Hewitt-street; Verona Spellmeyer, Norwood-street; Minerva Biller, Main-street; Mrs. Florence S. Ellert, Sixty-second-avenue, evening; Helen Harrington, physical training department.

The following probationary teachers were elected: E. P. Terry, E. C. Langlois, A. M. Woodman, Helen Harrington, Claire A. Healy, Verona Spellmeyer, Minerva Biller, J. S. Heywood and Isabel M. Gray. The resignations of Ada M. Bailey and Tula M. Johnson were accepted. Leaves of absence were granted Ada E. Shotwell, Emily S. Fisher, Doris E. Kaplan, Edith Harvell, Ada E. Armstrong, Caroline H. Rogers, Vega A. Brugman, Marguerite C. Middaugh, Susie E. Ponder, Alfreda T. Waite, Verona Kanne, Katharine B. Ross and Percy E. Rowell.

The superintendent's report of the summer school gave the average daily attendance of the high schools as 1082 and of the elementary schools as 1705.

A sloydroom will be opened at West Vernon-avenue school on recommendation of the superintendent.

DIES IN THE HOSPITAL.

Irwin R. Boomer, No. 212 North Wilmington street, died Wednesday night at the Crocker-street Hospital from wounds received several weeks ago while employed on the Pacific Electric Railroad. Boomer was climbing the side of a freight car when struck by one of the signal arms. His skull was injured. An inquest will be held over the remains today.

Prize Winners

The second prize in The Times Booklovers' Contest is an $800.00 piano, with a player attachment. This is a beautiful instrument and would be an ornament in any home. If you cannot play the piano yourself, the player attachment will furnish you all the latest and best music.

Follow the Crowd.

Women Are Proving an Important Factor in Success of Great Encampment

As in Long Ago.

ARMY NURSES ASK UNCLE SAM'S AID FOR VETERANS.

AN APPEAL will be made to Congress to provide an annual appropriation for the purpose of bringing to future Grand Army national encampments all surviving Union veterans of the Civil War if a resolution to be today presented by the National Association of Army Nurses of the Civil War is adopted by the G.A.R.

At a session of the nurses' associationtion at the Westminster Hotel last evening the striking innovation was adopted in the form of a resolution, and will be presented to the encampment today.

If ratified by the G.A.R. delegates the resolution will be then presented to Congress and may result in yearly or five-yearly appropriations totaling millions of dollars.

Acting President Mrs. Joanna Melton of the Army Nurses said last night that the object is to provide means whereby those soldiers who are now in their declining years, in straitened financial circumstances, may enjoy the encampments as well as those no more heroic but better off in the world's goods.

As an annual appropriation, at the present time, when the survivors still number many thousands, might be difficult to secure, the nurses' resolution calls for the alternative action of awarding an appropriation for that purpose every other year four times and every succeeding year thereafter until the last survivor of the army has passed away.

It is suggested in the resolution that the first of the proposed great mobilizations should be held in 1915, the second in 1917, the third in 1919, and the fourth in 1921.

The resolution was presented to the association at a closed meeting of the organization yesterday afternoon and was unanimously adopted, Counsellor Clarissa F. Dye signed the document for the organization.

Among those present at the meeting were many women notable for their heroism during the war of the rebellion.

Four of these, Helen M. Burnell, Mrs. Eleanor Wilson, Mrs. M. M. Hayes and Mrs. Mary Mannon, served together during the trying days at the Adams Hospital, Memphis, when 1500 wounded were cared for. They were on duty constantly for more than two years.

Mrs. Allie Bailey, the only "battlefield nurse" who is here and who attended the wounded and dying under fire in sixty-seven battles, was one of the most conspicuous figures at the meeting. She was nursing the wounded under fire while her husband, major of the Tenth Illinois Cavalry, was participating in the battle.

At Jenkins Ferry she saw Gen. Rice of Iowa shot and was one of the first to reach him with medical aid. At the battle of Wilson Creek, she was but a few feet from Gen. Lyon when that commander fell.

Mary L. Mannon, a Los Angeles woman of No. 125 North Sichel street, whose husband served with the Eighty-fifth Illinois, was one of the nurses sent into the field by Gov. Morton of Indiana. She was but 18 years of age at the time.

Amanda M. Way, now living at Whittier, volunteered under Gov. Morton and entered Vicksburg four hours after Gen. Grant. She was also matron of the Mound City, Kan., hospital.

Aged Heroines of the National Association of Army Nurses of the Civil War,

Here for the National Encampment of the Grand Army of the Republic. To this body today the nurses will present resolutions asking that the Grand Army appeal to the financial aid in sending the veterans to the annual encampments. From left to right, the nurses are, top row, Allie Bailey, Mrs. Eleanor Wilison, Mrs. Margaret H. Mannon, Mrs. Helen M. Burnell, Mrs. M. E. Arnold, Mrs. Catherine M. Beck, Mrs. S. C. Patterson, Mrs. A. C. Risley, Mrs. S. L. Sprague, Mrs. A. B. Smyth, Mrs. Hoisington. Middle row, Mrs. H. R. Hopp, Mrs. L. S. Kuhn, Amanda M. Way, Treasurer Mrs. Salome M. Stewart, Secretary Mrs. Helen B. Cole, Acting President Mrs. Counsellor Mrs. Clarissa Dye, Mrs. Mary Robley Lacey, Mrs. Elizabeth Chapman. Lower row, Mrs. Lily D. Barthwell, Mrs. M. E. Hawkins, Mrs. Sara A. P. Starbird, Mrs. Emily Alder, Mrs. Mary E. Squire, Mrs. Annie L. Roberts, Mrs. E. H. Mills.

For Country.

IN DIRT THRUST RED BANNER.

GRAND ARMY ABHORS THOUGHT OF ANARCHY.

Patriotic Instructor Arouses Great Response When He Maintains Stars and Stripes Shall Ever Wave Supreme Despite Infamous Doctrines of Industrial Workers of World.

The keynote of the campfire of patriotic instructors of the G.A.R. at Shrine Auditorium last night was sounded when James H. Lawrence of Oakland told how the veterans of that city had fought the invasion of the I.W.W.'s and taught them that the flag should not be desecrated while one old soldier remained alive in that city.

"And after driving out those whose boast is that they hate the flag and patriotism, we gave a great banner to the city which now floats from our new City Hall," said Lawrence. He was cheered again and again and the Veteran Fife and Drum Corps gave the long roll as if in defiance of the lawless elements in the land.

The programme largely consisted of remarks by patriotic instructors from various sections. They explained it was their pleasant duty to give addresses on patriotism in schools, churches, and in trying to have the young told about the principles of government as well as the lessons to be learned from the Civil War.

A number of rousing speeches were made, but none seemed to strike the popular chord as did the remarks of Comrade Lawrence. He told how he braved public opinion in certain quarters to protest against the anarchistic Industrial Workers, and how he watched the labor union parade in Oakland ready to tear off any red flags from the breasts of the marching men.

Lawrence straightened his figure and fire gleamed from his eyes as he said that the country today is facing a terrible danger from those who hate the government and would like to see it fail. He declared that he was sure that as long as a veteran of the Old Guard survives anarchy can never find a resting place in America.

The stage was made to represent a camp scene with tents and arms stacked in front, guards patroling up and down and the flag floating in the artificial breeze of an electric fan. Soon the figure of an old darky appeared and at the request of the officer of the day, A. C. Shafer, he came forward. National Instructor Lewis, acting the part of commanding officer, received the report of the officer and the old darky was permitted to sing and recite.

He first gave a piece about the joy of the negroes at being freed from slavery and then sang "Old Black Joe" with a concealed chorus joining in at appropriate times. This number was enthusiastically received.

Lieut.-Gov. Wallace sent a telegram of regret. In his place the Mayor gave a brief talk. He was followed by Levi Longfellow of Minneapolis. He said the sight of an old soldier hobbling down the street ought always to inspire gratitude as the veteran had fought to maintain the country. He declared that instruction in the schools and churches along patriotic lines would help perpetuate the memory of the war and give the children some idea of the principles for which the mighty nation stands.

Among others on the programme were George D. Kellogg, Past Department Instructor of this State; Mrs. Lois Knauff of the Woman's Relief Corps; Mrs. Addie M. C. Haskins of the Ladies of the G.A.R., and Helen C. Littlefield, Daughters of Veterans. There was music by the band, the Veteran Fife and Drum Corps and songs in which the audience joined.

At an officers' supper party, when the tables were cleared and the "commissary" began to circulate, a sprightly young German officer remarked:

"I must confess a failing of mine—when I take a glass too much I have a way of abusing the Irish, but I hope no one will take offense."

"Gintlemin, I have my failings also," said an Irish officer in reply. "Phwin Oi takes a glass too much and hear anyone abusing me people Oi have a way av throwin' thim out through the windies, but phwin Oi do ut Oi hope no wan will take offense."

A Dog's Tale.

HALF CENTURY'S VEIL IS LIFTED.

ALAS, GYP OF ANDERSONVILLE, THEY ATE YOU UP.

Grand Army Encampment Gathering Solves Mystery of Forty-seven Years for Owner of Faithful Pup Who Followed Master Through Many Battles Into Rebel Prison.

Doggerel, one might call this tale, though the "Mystery of the Dog of Andersonville" is gem enough to go down into meterized history. After forty-seven years the enshrouding shadows have been dispelled and Comrade C. R. Waterman, staying at the Hollywood Hotel, has discovered what became of the faithful dog that followed him through the rebellion into the Andersonville prison and there disappeared.

How the little yellow pup, kicked from post to pillar by high private and general alike, adopted a master and found the man not wanting is Comrade Waterman's own secret. When Waterman was captured, wounded on the field, the rebels took him only after fighting off the little yellow dog, who stood guard over the Union soldier and soothed his brow with dog tears and pup kisses.

"Gyp," Waterman called the pup. And 'Gyp,' the Union ex-prisoners of war called him yesterday, when they assembled at headquarters, and the mystery of the pup's disappearance was solved.

For an hour or more the silver-haired veterans who went through the horrors of Andersonville exchanged reminiscences. Then spoke Waterman:

"Boys," he said, and tears welled to his eyes. "Have you ever had a friend such as London wrote of in 'The Call of the Wild?' Well, I had one. He stuck to me through thick and thin. He was in every battle with me and with him I shared my mess. He was found by the Johnnies licking my face, when they came upon the field to take their prisoners.

"'Gyp' fought until finally driven away with a blow from a musket butt. But he did not retire far. 'Gyp' was a Union soldier. And when I was taken to Andersonville prison he was still at my heels. He followed me into the medical room, when they prepared to dress my wounds. But there the soldiers and surgeons kicked him out. And from that day to this I have not seen him. Do any of you remember him? Can any of you tell me what became of him?"

Waterman's voice trembled. The comrades about him looked from one to the other. But no smile appeared. Finally, however, after a long silence, during which the aged soldiers' memories pried into the agonies of the terrible days at Andersonville, Col. G. W. Walker spoke:

"Joe," he said to a comrade, "you remember that dog—and you, Abraham—don't you?"

Joe and Abe remembered, but they spoke no word.

"Shall I tell him, boys; shall I?" asked the colonel.

Waterman's eyes shone with longing. Joe and Abe slowly and silently nodded. Then the colonel spoke:

"Waterman, Joe, Abe and I ate that dog?"

Mystery faded into light, the hidden story of forty-seven years was out. At last Waterman said:

"'Gyp' always did his duty. I guess he knew you were starving."

Wants Comrades to Call.

Anxious to again meet the men who fought shoulder to shoulder with him in the harrowing years of the rebellion, Asst. Adjt.-Gen. R. C. Powers, now residing at No. 817 West Thirtieth street here, is availing himself of every possible means of communicating with the veterans of the First Brigade, Second Division, Fourth Corps, Army of the Cumberland. The brigade was composed of the Third Kentucky, Twenty-fourth Wisconsin, Thirty-seventh, Forty-fourth, Seventy-third, Seventy-fourth and Eighty-eighth Illinois and the One Hundred and Twenty-fifth Ohio Voluteer regiments, and was commanded by Gen. Emerson Opdyke and was known during the last year of the war as "Opdyke's Tigers." Powers wishes his comrades to call at his home if possible.

Stanton Post's Reception.

Stanton Post will tender a public reception tonight to all members of the G.A.R. and affiliated organizations at the post hall, No. 517½ South Broadway.

Retiring Words.

COMMANDER-IN-CHIEF'S ADDRESS TO THE G.A.R.

THE good works of the Grand Army of the Republic during the past year, and the hopes of the order for ensuing years were reviewed yesterday before the assembled veterans at Temple Auditorium by Commander-in-Chief Harvey M. Trimble. In his address before the forty-sixth national encampment, Commander-Trimble made many recommendations and in addition submitted reports from various members of his official family.

"We are assembled for the transaction of business that may properly come before us and to consider such measures as may be deemed wise. Our best judgment and purely patriotic purposes should control us. If we extend to each other those courtesies that should characterize the proceedings, we will take from here no other than pleasant recollections," said the commander.

After thanking the members of his staff for faithful performance of duties during the year, and expressing his appreciation for the co-operation of all Grand Army men in carrying on the work of the order, the commander plunged at once into the report of conditions as they now exist in the organization. Among the things upon which the head of the Grand Army laid great stress, was the plan to have to United Confederate Veterans join with the Grand Army of the Republic in celebrating the fiftieth anniversary of the Battle of Gettysburg, on July 1, 2, 3 and 4, 1913.

JOIN NORTH AND SOUTH.

"If this event might mark the final and complete reconciliation between those of the opposing armies of fifty years ago," he said, "and the permanent establishment of harmonious and fraternal relations between the North and South, it certainly would gladden the hearts of all our countrymen."

The commander made public correspondence between himself and Lieut.-Gen. C. Irvine Walker, Commander-in-Chief of the United Confederate Veterans, wherein the latter heartily indorsed the plan on behalf of his organization. The encampment was asked to adopt similar resolutions.

Commenting on the pension legislation secured during the year, Commander Trimble said that the Grand Army had reason to congratulate itself. The credit of securing the satisfactory result, he said, belonged largely to the ability and wisdom of the Pension Committee of the organization.

He said that the united action of the Grand Army of the Republic concentrated in the labors of an efficient committee secured the desired result, but the benefit accrues to a large number of the veterans who are outside of the Grand Army in the comforts provided by the new law.

PRESIDENT TAFT THANKED.

"I desire to personally acknowledge the earnest work of Comrade Gen. I. R. Sherwood of Ohio, chairman of the Pension Committee of the House of Representatives, and of Senator McCumber, chairman of the Pension Committee of the Senate. A more fitting acknowledgement to our many friends in Congress and to President Taft, should properly be made at this encampment.

The Commander paid a high tribute to the Association of Army Nurses with the words: "We saw them fifty years ago. We heard their gentle voices then. We saw them kneeling beside our wounded and our sick comrades, and with quick and skillful hands administering to their needs and their comfort; sometimes in heroic efforts to save a life and sometimes in gentler moods to soothe their pains and anguish. We can never forget these things, and we would not if we could. Each and all of these devoted and patriotic women, who now survive, should have the loving care and kind consideration of every comrade of the Grand Army of the Republic and of every patriotic citizen of this nation."

He said that the Women's Relief Corps must be conceded first place in patriotic work among all the organizations in this or any other country, and declared that the work of the Ladies of the G.A.R. during the past year under the leadership of Mrs. Catherine Roose, National President, is worthy of attention and high commendation. He spoke of their efforts in behalf of the veterans who need help and of their great zeal in the works of charity that are near to the hearts of the comrades.

He spoke at length of the splendid work that the Sons of Veterans and Daughters of Veterans are doing to make manifest their ever-increasing pride in the heroic services and patriotic record of their fathers.

ON INCORPORATION.

"The subject of the incorporation of the Grand Army has occasioned much and varied discussion. Our conclusions on such matters ought to be based upon sound business principles, notwithstanding the fact that ours is a voluntary organization. But this is a matter which must be determined by the sound judgment of the national encampment based upon full information in that behalf.

In concluding his address Commander Trimble said that for the most part his services as Commander-in-Chief have been full of pleasure and much enjoyment. He said that results have fallen short of his desires, but that if the comrades were satisfied he was content even with a small measure of their approval. To the veterans his concluding words were: "The voice of the civilized world is calling to you and greeting you, not only as the surviving heroes of the mightiest war, but as the mightiest heroes of peace the world has ever known."

Solidifying.

CHAPLAINS GO INTO ACTION.

ORGANIZE TO SECURE STRONGER FORCE IN SERVICE.

Chaplain Nave Starts His Second Crusade for Moral and Religious Welfare of Boys in Ranks—Bishop of San Joaquin Says Will Get What's Asked.

Called together by Chaplain O. J. Nave of this city, a number of earnest men and women met yesterday at the First Methodist Church and organized the Association of Chaplains of the Army, the Navy and the National Guard, of which Chaplain Nave was elected president. The consideration and adoption of a constitution and other items of business occupied the afternoon, and the object of the association was fully set forth in the speeches made at the morning session. At present the law requires the appointment of a chaplain for each regiment, but the chaplains wish also to have a provision made that one be appointed at each military post and one on board each ship where there are 500 men or more.

"The chaplain is just as important in the development of the soldier as the drillmaster," said Chaplain Nave, who had long experience in the regular army and in active service, and he expressed the hope that the movement inaugurated here may rapidly spread to all States.

Chaplain Ingraham, stationed with the United States troops in Oklahoma, is not so optimistic over the prospect for universal peace as some other military men, and in his earnest plea for more chaplains, he said:

"I believe before we are through with this thing the United States will own every foot of soil north of the Panama Canal. I believe in it and expect it to come, and to accomplish it we will need an army and navy."

Chaplain Hibbard of the Soldiers' Home, in calling the meeting to order, stated that it was for the purpose of forwarding the interests of spiritual work in the army and navy and National Guard; for emphasizing the responsibility of the men who are called to care for the spiritual welfare of the men in military service, and to convince the powers-that-be that the Christian church has a right to be heard.

Rt.-Rev. James Sanford, Bishop of San Joaquin, of the Episcopal Church, addressed the meeting, saying in the course of his interesting talk:

"There is no officer in the United States who renders a greater service to his country than the chaplain in the army or navy. His public ministrations in the chapel are the least important of his services to the men. People in a parish may go away if they like, but the men in the army post or on the ship cannot escape the monotony in their life. We have a right to demand that the government which takes our boys, takes care of their spiritual as well as their bodily welfare. It is the very best means of rounding out the character of these men herded in posts or on shipboard. If we speak long enough and loud enough we'll get what we demand."

Dr. Charles Edward Locke, who was once a chaplain in the National Guard of Oregon, said in his pleasant talk to the assembled men and women:

"The soldier boy is just as much to his country as the college boy, and he is entitled to the best, purest and most refined surroundings possible in the barracks."

Dr. Locke said that he would probably have been a real soldier if it hadn't been for the itineracy, which sent him away from his regiment just before the Spanish-American War.

Chaplain-in-Chief J. Wynne Jones of the national encampment, a man of deep feeling, spoke in sympathy with the movement to secure more chaplains, and told the story of his own experiences as a boy in the army.

Chaplain Hunter, who is stationed at Ft. Rosecrans, also spoke briefly along the same lines, and declared that Chaplain Nave "has done more for the chaplain corps and for the enlisted men, than any other man in America." It was through a move started by Nave about twenty-five years ago, that chapels were built and chaplains appointed at army posts, but after the Spanish-American War the religious side appears to have been forgotten and, in Chaplain Nave's words, "went into general collapse."

Chaplain McNair, who has just been detached from the United States cruiser Georgia, after serving three years on board, declared that the churches are neglecting the men on the sea; that they are looked down upon and shunned when on shore, "but I say to you," he continued, "there is no better class of boys in the United States than the boys in the navy."

He stated that in 1842 there were twenty-four chaplains in the navy, and today, with the vast increase in the number of ships, there are but twenty-three chaplains.

A field secretary will be chosen and the work of the organization will be pushed throughout the different States, and a determined effort made to have the desired number of chaplains appointed.

HALF CENTURY'S SEARCH.

Childhood Playmates Serve in Same Regiment and Meet for First Time Yesterday.

Separated since 1848, when they were mere tots, and seeing service in the same regiment through the Civil War without meeting, though each sought the other, Luke Usher and Bert Brown of the One Hundred and Third Ohio Infantry last night were reunited by strange coincidence at the Westminster Hotel.

Usher was relating his experiences of the rebellion to Frank Hargrath, a friend from Medina, O., when he asked if Hargrath ever knew Brown. Hargrath did not. But scarcely half an hour elapsed when Hargrath engaged in conversation with another veteran who, finding Hargrath from Medina county, asked if he ever knew a boy there named Usher.

Hargrath said he did not, not having secured Usher's name, but he informed the stranger that there was a man in the hotel from Medina county who might know him. Search was made for Usher and he was found in the reading-room.

"I came to ask if you knew a boy named Usher back in Medina county," said the stranger to Usher.

"I'm the boy you're searching for. What's your name?" said Usher.

"My name," said the stranger, "is Brown."

The scene which followed was touching. After the excitement of reunion had abated and the men were discussing the war they found that they had served in the same regiment throughout the campaign without once meeting.

VETERANS PICK ORANGES.

Visit Citrus Belt and Watch Packing of Fruit—Covina and San Dimas do Honors.

The picking, packing and shipping of oranges and lemons was a sight witnessed by veterans of the Grand Army yesterday at Covina and San Dimas, when the residents of the valley took them and their wives from the Pacific Electric trains at Covina and escorted them in sixty-five automobiles over the citrus-growing community.

The veterans were first taken to the packing-houses of the Covina Citrus Association and the Covina Orange Growers' Association, where the summer Valencia oranges are being packed. They were then taken to San Dimas over the boulevards, and went through the largest lemon house in the world.

Returning over Foothill boulevard, they passed through Glendora and Azusa, and returned to Covina, where a committee of fifty women had prepared an old-fashioned lunch in Odd Fellows' Hall. The Covina military band played a concert during the noon hour.

Come In! Keep Out!

DOES DENVER WANT IT OR DOES SHE

A CONTROVERSY which may result in a lively tilt on the convention floor has split the ranks of the Department of Colorado and Wyoming as the result of Gen. George W. Cook's contention that he is authorized to seek the 1913 encampment for Denver and Department Commander H. M. Minor's vigorous assertion that Denver does not wish the encampment.

On these two opposing determinations it is expected the real battle of the encampment will today be waged on the convention floor.

Gen. Cook stated last night that he has spent thousands of dollars bringing the Cook's Drum Corps here to boost Denver for the 1913 encampment; that he comes authorized to invite it with letters from the Governor of Colorado, the Mayor of Denver, the Denver Chamber of Commerce and the Denver Convention League, and that Denver stands ready to raise $100,000 if necessary to entertain the veterans.

Department Commander Minor declares that the businessmen of Denver do not want the encampment for the reason that [illegible] spent all the money [illegible] ford entertaining [illegible] has all it can take [illegible] he will stoutly oppose [illegible] may be made to [illegible] the next encampment.

Gen. Cook said [illegible] last night in [illegible] Minor's right to [illegible] Denver for the next [illegible] he promised a [illegible] mander Minor [illegible] upon the convention [illegible]

"I am here to [illegible] for Denver, by all [illegible] and I mean to [illegible] "Commander Minor [illegible] what he is talking [illegible] says the city of Denver [illegible] with outstretched [illegible] erans. Our business [illegible] of the city, the [illegible] Governor of the State [illegible] me to do all in my [illegible] the encampment [illegible] do it. Simply [illegible] Minor was not [illegible] to do the encampment [illegible] encampment, in [illegible] desires of the [illegible] to fight."

WOMEN FIRST TO BALLOT.

(Continued from First Page.)

diana Society presented the convention a beautiful cannon constructed of flowers, and Mrs. J. W. Burns, Past Department President of Utah, in behalf of the Department of Utah, presented the President, Mrs. Catherine Ross, a handsome diamond ring.

At the afternoon session greetings were received from other organizations meeting in the city, the first being from the Association of Army Nurses, conveyed by "Grandma" Chapman, an ex-army nurse, 86 years of age. The Daughters of the Veterans conveyed their greetings through their National President, Mrs. Hoover, accompanied by three deputies, and the Sons of Veterans through their National Commander, Capt. James.

FLOURISHING CONDITION.

Reports were received from the various officers showing that the order is in a flourishing condition. The report of the Secretary showed the number of departments as thirty-one, the number of circles, 738; the number of members, 32,974, and the number of honorary members, 14,723. The relief granted by the order since its organization amounts to $1,156,012.15. The staff of the National President then presented to that officer a purse of $215.

The National Inspector was the recipient of a beautiful card receiver from her home circle.

W.R.C. CONVENTION.

The W.R.C. convention yesterday was devoted largely to the receipt of reports, the reception of visiting delegations and the presentation of gifts.

The report of the secretary was particularly interesting to the members of the convention, who completely filled the Goldberg-Bosley hall. It recited the numerical strength of the organization and told of the gain of 158 members California has made during the past year. The net gain to the order during the year is fifty-one corps, and 2871 members.

A graceful welcome was extended the delegates by Mrs. Harrie B. Onyett, Department President for California. At the conclusion of her talk she presented a brooch to the National President. Mrs. Ellen Ackerman responded to the welcome.

The healthy condition of the W.R.C. found expression through the report of the treasurer. The permanent fund contains $1012.36, the the emergency fund, $4,383.36. The army nurses were given $1850 at Christmas. The total assets of the order are $18,104.57, with no liabilities.

A delegation from the auxiliary of the Sons of Veterans, headed by Miss Grace L. Johnson, Past Department Secretary of the Ohio W.R.C., was received. Miss Johnson made an eloquent address, pledging the fealty of her organization to its parent, the Woman's Relief Corps, Mrs. Sarah C. White responded.

FROM THE G.A.R.

Commander-in-Chief Harvey M. Trimble and Past Commander John E. Gilman, Comrade Koch and Comrade Stillings were received by the convention, which listened with rapt attention to the greetings they brought from the Grand Army of the Republic.

A resolution presented by Mrs. Wynans to present a flag to Andersonville Prison Park every Memorial Day was carried.

Mrs. Ball, in behalf of Mrs. Walker [illegible] of Washington, D. C., placing of floral [illegible] upon the casket of the [illegible] member of the W.R.C. Barton.

Presentations of [illegible] remainder of the [illegible] pleasant function [illegible] Florence O. McCoy [illegible] On behalf of her [illegible] National President [illegible] purse of gold with [illegible] they had recruited [illegible] 4361 members and [illegible] 636 comrades.

Mrs. Davis received [illegible] from the National [illegible] and from Mrs. [illegible] aides. Mrs. Higgins [illegible] Davis with a [illegible] gift of the officers. [illegible] a souvenir spoon and [illegible] Davis from the [illegible] mander of Virginia [illegible] Oregon presented a [illegible] dish set from Mrs. [illegible] post. Chairs were [illegible] Pritchard for the [illegible] gon to Mrs. Davis [illegible] Mrs. Higgins. Mrs. [illegible] mas presented gifts [illegible] and Mrs. Moore of [illegible] partment President [illegible] presented a vase [illegible] behalf of the State [illegible] Mrs. Jones of [illegible] sented spoons from [illegible] spector. Mrs. [illegible] Mrs. Della Moore [illegible] ing glass. Mrs. [illegible] sent a gift of [illegible]

Mrs. Sarah C. [illegible] gan, representing [illegible] sented Mrs. [illegible] with a gift of [illegible] California, chairman [illegible] Committee. [illegible] President and [illegible] gift from the [illegible] geles. Mrs. [illegible] sented an alligator [illegible] filled with [illegible] Hill of Rhode Island [illegible] presented a [illegible] Julia P. Nash, [illegible] President.

The past [illegible] attendance at [illegible] Mrs. Emma [illegible] J. Miller, Mary [illegible] D. Winans, Mrs. [illegible] Carrie Reed [illegible] Gilman and Mrs. [illegible]

The Ladies of the [illegible] day appointed the [illegible] tees:

On Presidency [illegible] vis of California, [illegible] rado and [illegible] tucky.

On Secretary's [illegible] port—Ida Ward [illegible] Tarbox of Maine [illegible] taker of Washington.

On Other Offices [illegible] Crane of Ohio, [illegible] gon and Mary [illegible]

On Press [illegible] Rochester, N. Y. [illegible] of Scranton, Pa. [illegible] son Hall of Iowa [illegible]

On Greetings [illegible] rie Sherid of [illegible] wards of Minnesota [illegible] Kansas.

On Greetings [illegible] erine DeLacy [illegible] Mary B. Cummings [illegible] Nora Kidder of [illegible]

On Greetings [illegible] Sarah Cole of [illegible] of California and [illegible] of New Jersey.

On Resolutions [illegible] consist Richmond [illegible] vania, Myrtle [illegible] lie Crawford [illegible] Ingram of [illegible]

[illegible] in an effort to quell the [illegible] it is utterly useless to at- [illegible] discuss this matter in this [illegible] of you are shouting for [illegible] at one time."

[illegible] motion was made by [illegible] on one side or the other, [illegible] to gain a parliamen- [illegible] over the opposition. [illegible] motions were prompt- [illegible] the chair refused [illegible] The discussion showed [illegible] the merits of the pro- [illegible] many of the rank and [illegible] organization are bitterly [illegible] The claim that the [illegible] more adequately pro- [illegible] business interests of the [illegible] was met by the asser- [illegible] organization was already [illegible] protected and that the [illegible] there was a serious re- [illegible] the men who have served [illegible] Army in an official ca- [illegible] the life of the organiza- [illegible] did the debate become [illegible] it was decided that the [illegible] should hold a special [illegible] hour, beginning at 9 [illegible] morning, during which [illegible] hoped the vexing question [illegible]

[illegible] CAPITA TAX.

[illegible] matter that brought [illegible] from opposing fac- [illegible] organization, was the [illegible] Corporal James Tanner [illegible] per capita tax of the organi- [illegible] increased a cent and one- [illegible] to provide for the de- [illegible] approximately $2000. As [illegible] motion, Department Com- [illegible] Sickett of Ohio immediata- [illegible] as a substitute, that $2000 [illegible] the permanent fund of [illegible] $50,000 to cover this [illegible] Tanner. The latter mo- [illegible] withdrew and seeing the oppo- [illegible] the original motion someone [illegible] that it lie on the table. [illegible] delegation opposed this [illegible] of the matter and in- [illegible] the matter be brought to [illegible] In this they were voted [illegible]

[illegible] interim a number of routine [illegible] were made as the announcement [illegible] committees had been dis- [illegible] and Gen. Van Sant, ex- [illegible] Chief, moved that the [illegible] of Business, when the en- [illegible] convenes this morning, [illegible] the election of officers and [illegible] of a meeting place for the [illegible] It generally is [illegible] by the Grand Army veter- [illegible] the race for National Com- [illegible] Chief has simmered down [illegible] Ward of Connecticut and [illegible] Clark of Ohio.

[illegible] Pianos.

[illegible] pianos in The Times Rockwell- [illegible] with a player at- [illegible] a beautiful instrument and [illegible] in her home. If you [illegible] yourself, the player at- [illegible] you all the latest and

The Los Angeles County Grand Jury, Now Investigating the Bull Moose "Victory."

From left to right the members are: Top row, Isaac Kaufman, George A. Koonts, R. R. Behlow; H. C. Hubbard, foreman; A. L. Phillips, secretary; George D. Barron, T. L. O'Brien, C. E. Donnatin and J. R. Loftus. Lower row: A. B. Avis, Edward F. Goff, J. E. Miles, A. Bernheim, H. G. Bliss, George A. Harris, Edward Strasburg, J. K. Urmston, J. A. Dole. C. F. Parker is not in group.

Year's Work.

BETTERMENT OF VETERANS.

Annual Reports of Leading Officers Given.

Surgeon-General's Important Recommendations.

Enduring Love for Flag Is Splendidly Shown.

Reports of ten general officers, a trust board and eight committees of the Grand Army of the Republic were submitted yesterday at the session in the Auditorium, covering a range of subjects from national legislation to the matter of raising flags on schoolhouses.

The reports were submitted by Senior Vice-Commander-in-Chief Nicholas W. Day, Junior Vice-Commander-in-Chief William A. Ogden, Surgeon-General John H. Hanrahan, Chaplain-in-Chief J. Wynne Jones, Adjt.-Gen. Charles R. E. Koch; Quartermaster-General Col. D. R. Stowits; Custodian, J. Henry Holcomb; Judge Advocate-General, William A. Ketcham; Inspector-General J. H. McClay, National Patriotic Instructor John B. Lewis, the Trustees of the Parmanent Fund, the Committee on Lincoln Way; the Committee on Legislation for Veterans in the Public Service; the Committee on Bull Run Battlefield; the Committee on Andersonville Prison Park; the Committee on Legislation; the Lincoln Centennial Committee, and the Special Committee on Investigating Charges Against National Soldiers' Homes.

Establishment of medical relief bureaus in various cities of the United States, where veterans may receive the advice and attention of specialists free of charge, is one of the suggestions made by Surgeon-General Hanrahan, who urges that an attempt be made to secure governmental aid for their maintenance. Gen. Hanrahan does not believe the encampment parades should be abolished, but recommends that the distances be shortened; that all participants should walk rather than ride horseback, the latter being dangerous for men of advanced age, and that carriages and autos be supplied for the crippled—90 per cent. of the veterans. He advises them to avoid two things—hurry and worry.

VICKSBURG DAY.

Appointment of clergymen as chaplains to the Grand Army posts who have had no service, to the disparagement of veteran members of the G.A.R. who are competent in every way to fill these positions, is deplored by Chaplain-in-Chief J. Wynne Jones, who also asks that the Encampment appoint an official day for the observance of the fiftieth anniversary of the surrender of Vicksburg and Port Hudson in 1863, when veterans who participated in the siege can revisit the scene and hold appropriate ceremonies there.

"The opening of the Mississippi and dividing the Confederacy had as much to do in overcoming the rebellion as the battle of Gettysburg," says he.

Probably the most interesting report, as showing the rapidity with which the great army, once numbering nearly 2,500,000 men, is dwindling, is that of Adjt.-Gen. Charles R. E. Koch. During the year ending December 31, last, Gen. Koch's report shows, the Grand Army of the Republic lost 12,064 members, of which 11,594 were by death, and the aggregate membership was 191,346, as against 203,410 for the same date in 1910. Forty-eight posts surrendered their charters during the year and 271 members were dropped. Losses: By honorable discharge, 857; transfers, 2042; suspension, 7422; dishonorable discharge, 124; delinquent reports, 5000. Gains: By muster, 4722; transfer, 2484; reinstatement, 7700. There was expended for charity during the year $91,369.51, nearly 2700 members and families being relieved, and 996 other than members.

G.A.R. FINANCES.

Quartermaster-General C. D. R. Stowits is the book-keeper of the Grand Army and reports that the cash received from all sources for the term ending August 10, last, was $16,988.20, and the disbursements for the same period, $13,849.82, leaving a balance of $3138.47, of which $1197.51 goes to the general fund and $1940.96 to the southern memorial fund. Bills payable consist of one note for $1000 due November 1.

Owing to the decreasing membership and consequent decrease in receipts, Quartermaster-General Stowits recommends that a per capita tax of 1½ cents a year be added to the tax now imposed on the members of the Grand Army, bringing it to 5 cents a member each year. This, he says, will add about $2500 to the sorely-depleted treasury of the organization.

The Quartermaster-General also submits a table showing the posts by States, their membership and property. The report, as of January 1, last, shows that New York leads in the number of posts, having 585 with 20,583 members, but is third in property values, with $206,067.71. Ohio comes next with 524 posts and 19,354 members, but fourth in riches, with $177,575.31 worth of property. Pennsylvania is third with 521 posts and 19,298 members, and leads in property with a total of $404,988.89. Illinois has 475 posts and 18,368 members; Indiana 347 posts and 12,213 members. The Department of Massachusetts is the second richest, having $356,590.57 worth of property.

In addition to the above-mentioned resources of the national organization, the permanent fund, according to the report of its Board of Trustees made August 20, last, has $38,070.48, of which $30,000 is invested in municipal bonds and $1070.48 is in cash.

Custodian J. Henry Holcomb of Philadelphia, submits a brief report on the files of the department journals, kept in the basement of Independence Hall.

Judge Advocate-General William A. Ketcham makes a long report on various legal questions on which his opinion was sought by the Grand Army.

NEW POSTS HERE.

Inspector-General J. H. McClay incorporates in his report the reports made to him by various Assistant Inspector-Generals, among which is that of Peter H. Mass for the Department of California and Nevada. Inspector Mass tells of the formation of the newest Los Angeles post, Robley D. Evans No. 22, and Richmond No. 201 of Richmond, Cal., while application has been made to form another post at Monrovia. In his general report, Inspector-General McClay foreseeing the day when the great Grand Army of the Republic shall be but a memory, says:

"Soon there will be but an invalid corps
Of an army that numbered two million or more;
At last but a Company, then a platoon,
A few stragglers left; then soon, oh, how soon
They will read this small item; The news came today
That the last Old Soldier has just passed away."

ON PATRIOTISM.

"Patriotic teaching is the only really constructive work we now have," reads the report of National Patriotic Instructor John B. Lewis. "While the Grand Army of the Republic will pass into history as a body of men who saved this nation from disruption, its last impress will be an effort to encourage a higher and finer type of citizenship in the land of their love and devotion."

The report reviews at length the efforts of the National Patriotic Instructor and his assistants to inculcate in the rising generations a love of the Stars and Stripes, to encourage the study of American history, and to secure legislation forbidding the use of the American flag as an advertising medium. Instructor Lewis includes in his report letters from former Confederates telling of the love for the Stars and Stripes which those who once fought to tear it down now have for the beautiful colors.

Reports on legislation to establish Lincoln day along the Potomac; to secure the erection of a memorial amphitheater at the Arlington National Cemetery; on the movement to erect monuments at Bull Run battlefield, on the proposed military park at Fredericksburg, the "Gethsemane of American valor;" on Andersonville Prison park, and on the Lincoln centennial are made by the respective committees. A report is also made by a committee which investigated charges appearing in a magazine that the Soldiers' Home at Dayton, O., is grossly mismanaged. Practically the only criticism made is that the institution is too much like a military camp and too little like a home.

HERMOSA.

HERMOSA, Sept. 12.—A national bank is soon to be established here, the papers for which are on the way from the Comptroller of the Treasury at Washington now. The capital stock will be $25,000, all of which is now subscribed. The stock holders include Marco Hellman, A. L. Burbank, F. L. Ryder, Robert Sherman of Los Angeles, J. E. Walker, G. S. Thatcher, J. P. Luxford, R. E. Matteson of Hermosa Beach. A vault safe has been procured and the building secured.

At the Dinner Table.

VETERAN EXPIRES WHILE RELATING HIS PROWESS.

OUT at the G.A.R. field meet at Washington Park yesterday, James Braugh of No. 1940 West Twenty-ninth street, a veteran of a Pennsylvania regiment, was one of the most interested spectators. He was enthusiastic over the strength of his comrades, and joined in an impromptu foot race with a chance acquaintance for a couple of hundred yards.

Last night he expired at his dinner table. His wife and daughters, dining with him, saw him collapse in his chair without a sound. He had been eagerly reciting the strength of the old athletes at the park. Exhaustion causing heart trouble was given by the attending physican as the cause of death.

Mr. Braugh had lived in Los Angeles for about ten years, coming here from Pennsylvania, where he had been a shoe merchant. He was 67 years old. According to members of his family, he had been planning for several months to meet his old comrades at the annual encampment of the G.A.R. here, and the week had been so entertaining that he had overexerted himself every day.

The funeral service will be conducted tomorrow morning, with interment in Calvary Cemetery.

GANG FACING INDICTMENT.

(Continued from First Page.)

Beach and Santa Monica but have not had time to investigate the charges."

Several citizens have sworn to affidavits alleging willful violations of the law by "Progressive" workers and these will be thoroughly examined by the investigators.

From San Francisco comes the news that investigations which may lead to action by the grand jury against the Johnson-Lissner-Finn manipulators in that city are being quietly carried on by citizens interested in exposing the methods by which the third termers sought to steal the Republican party's machinery and elect their candidates.

Among the Loyal Women.

Miss Mary E. Elliot, secretary of the Department of Massachusetts, is attending the W.R.C. convention. She has the distinction of having served for almost a quarter of a century as, secretary of that department.

Mrs. Margaret Hinniman of Iowa who is attending the W.R.C. convention, is the one who was instrumental in getting a monument to Jennie Wade erected at Gettysburg, where she died from a bullet which pierced her heart during the battle while she was baking bread for the soldiers. The monument to the only woman killed in battle was designed by a woman and paid for by women.

Mrs. Fannie Jones of Boston is treasurer of her department, and has been for several terms. She is assistant secretary of the Thirtieth Convention of the Woman's Relief Corps.

Miss Olive Gordon Williams, the official stenographer of the W.R.C. convention, is well versed in the work of the order, she having reported three previous national conventions, and fourteen conventions in her own department, Ohio. She is well known in journalistic circles, and for several years edited a weekly paper in Ohio.

Mrs. Mary M. North, chairman of the Press Committee of the W.R.C., has been seven times national press correspondent, and is a Past National Patriotic Instructor.

It was she who framed the first draft of the bill, which afterwards became a law, providing $2000 a year for flags for the schoolhouses of the District of Columbia.

WHAT THE FLY COSTS.

In the Matter of Typhoid Alone the Vital Assets of the Country Are Decreased $350,000,000.

[Boston Post:] The monthly bulletin of the New York City Board of Health presents some rather stupendous estimates of the material cost to the community of the summer invasion of flies and mosquitoes. Taking alone the loss through typhoid, of which disease the fly is recognized conspicuously as a carrier, this is placed as an annual "decrease in the vital assets of the country" of more than $350,000,000.

There are other items in the schedule of a rather startling character. The sum of $10,000,000, it is figured, is paid annually for screens upon dwellings to keep out the flies. And yet enough of them get by the screens to work $350,000,000 damage!

Evidently we have begun at the wrong end to "swat the fly" effectively. And this fact has come to be widely recognized. It is prevention of breeding, rather than extinction of the race after the annual generation has been brought forth, to which attention is directed. If the fly is not born there is no beginning to his pestilential career; he is non-existent. And the success which has attended measures taken for the suppression of the mosquito in neighborhoods hereabouts would seem to indicate the desirability of similar methods in the treatment of the house fly.

Old Heroes Seek New Glory.

Charles H. Montgomery crossing the starting line at Washington Park yesterday in a ten-mile running race for the championship of the G.A.R. Smith (on the right) was never in danger and finished in 1:32:10.45. Montgomery collapsed at the end of the first mile and was taken by Col. George W. Howe, who ran two miles with him.

THE CAMP FIRE.

GOOD SHORT WAR STORIES.

Compiled from Visiting Veterans, from the National Tribune Through the Courtesy of Gen. John McElroy and from Local Sources.

Circumstances have sometimes had much to do with the making of heroes. There was a captain of an Ohio regiment who had in a prolonged burst of patriotic enthusiasm raised a company in his native town. After some time had elapsed, the regiment of which it was a part was ordered into active service. The captain had his misgivings. He was afraid that he would be afraid and wished—oh how ardently he wished that the cruel war was over. Fate was against him. At the battle of Lookout Mountain his regiment was ordered to storm a battery that was decimating the Union ranks. An unreasoning terror of cowardice seized him. Duty and honor were paralyzed. In sudden and ignominious flight he saw his only hope of safety. He drew his revolver and leaped away, yelling "Let no man dare to follow me." In his wild terror he ran the wrong way and went toward the rebel battery instead of away from it. Reaching it he commenced firing madly at the Confederate gunners. His company cheering wildly, followed him. The gunners fled and the battery was taken. Their last shot carried away the captain's left arm, and he was taken from the field unconscious and bleeding to the Union Hospital. When he came to himself there, and learned what had occurred, he had the wit to keep his own counsel. Praises were showered upon him in unstinted measure. He was brevetted a major "for gallant and meritorious conduct in action." He was granted a furlough and returned to his home town, where he posed as "the hero of Lookout Mountain."

On his complete recovery, as the loss of his left arm and the impairment of his general health rendered him unfit for active service in the field, his brevet rank as major was made permanent, and he was given an easy job in the commissary department at Washington, which he held for years after the close of the war. On Grant's accession to the Presidency he was appointed to a United States Marshalship which he held for many years, for who would seek to displace a veteran hero who had lost an arm in the service of his country? There were not many such incidents, for there were few soldiers on either side that did not cheerfully and consciously face wounds and death for the cause for which they fought.

Mark Twain in early youth essayed the role of a soldier bold. At Hannibal, Mo., where he lived, he became captain of a company of the State militia, known as the Home Guard. This organization was under the control of the Governor of the State. His excellency was a rebel. He ordered the Hannibal Home Guard to join the rebel forces in Southwest Missouri. Before the order had more than reached Hannibal the approach of the Federal forces to Jefferson City made it advisable for the Governor to "skeddaddle" and he did so. The Lieutenant-Governor was a Union man. He promptly issued an order rescinding the former order and directing the Hannibal Home Guard to report for duty to the Federal commandant at St. Louis. Mark Twain resigned his commission. He wrote to the acting Governor, "I am perfectly willing to fight for either the United States or the Confederacy. But this damned uncertainty as to which side I am on is killing me with anxiety."

"Surgeon," thundered the colonel, "several more soldiers have died, and you don't even seem to know the cause of so many deaths."

"Oh, I shall get at the mystery," returned the surgeon, "if it takes the whole regiment."

"Sure," said Pat, pointing towards his heart, "'twas here where I was struck with the inimy's bullet, and—"

"Ay, mon," interrupted Sandy, "if ye had been shot through the heart you wad a been kilt."

"Begorra," retorted Pat, "at the toime I was shot me heart was in me mooth."

"Doctor, I can't enlist. Something is wrong with my lung." "You can't get off that way," said the examining surgeon. "As long as you live your lung will hold out all right."

At the battle of Corinth, Miss., a comrade of Co. H, Seventh Illinois, was sure he was wounded. He could feel the blood trickling down his leg, and he commenced to groan and limp. When we examined him we found only a hole in his canteen, and what he thought was his life fluid ebbing away was the warm water running down his leg. He lit out for the rear, with everybody guying him.—John T. Iden, Co. H, Seventh Illinois, Sapulpa, Okla.

Two native women came riding into our camp on the Saluda one day on claybank mules. A comrade on picket—the only one in the regiment that had any tobacco—stopped them, and asked what they wanted.

"Hev you-alls any chawin' turbacker?" asked one.

The picket fished out a full pound plug of navy, worth $3 at that time, and passed it up. She bit off the entire west end of the plug and passed it to her friend, who also bit off a liberal amount.

"Great guns," exclaimed the boy. "Why don't you take it all and be done with it?"

"Jes' as you say, sonny," said she, putting it in her pocket and riding away.—B. B. Bradley, Co. D, Forty-eighth Indiana, Harbor Springs, Mich.

Gen. Sheridan was asked what was the most amusing incident of his experiences as a soldier. He said:

"An Irish soldier was riding a lazy mule through camp one day, with his feet dangling out of the stirrups, when the mule kicked up a hind foot, and got it caught in the stirrup. 'Well,' says Pat, 'if ye air goin' to get up here I'll get down.'"—S. A. McClung, Peoria, Ill.

The following is one of Mr. Lincoln's stories. These he told often in private conversation, rarely his in speeches:

"I once knew a good, sound churchman, whom we'll call Brown, who was on a committee to erect a bridge over a very dangerous and rapid river. Architect after architect failed, and at last Brown said he had a friend named Jones who had built several bridges and could build this. 'Let's have him,' said the committee. In came Jones. 'Can you build this bridge, sir?' 'Yes,' replied Jones; 'I could build a bridge to the infernal regions if necessary.' The sober committee were horrified, but when Jones retired Brown thought it but fair to defend his friend. 'I know Jones so well,' he said, 'and he is so honest a man and so good an architect that if he states soberly and positively that he can build a bridge to hades, why, I believe it. But have my doubts about the abutment on the infernal side.'

"So," Lincoln added, "when politicians say they can harmonize the norther nand southern wings of the Democracy, why, I believe them. But I have my doubts about the abutment of the southern side."

Business: Markets, Finance and Trade.

STOCK LETTER.

[Furnished by Logan & Bryan, Members New York and Boston Stock Exchanges, Bradbury Bldg., Los Angeles.]

NEW YORK, Sept. 12.—A continuance of bearish operations and scattered liquidation produced further irregularity and somewhat lower range of prices, but in the afternoon prices recovered sharply on talk to the effect that negotiations were in progress for engagements of gold in London and Paris for this country. The weakness of foreign exchange lent color to the above, and the somewhat easier tendency of demand money in the late afternoon also contributed. It is not improbable that monetary considerations will govern the action of the market for quite a period. Strong fundamental conditions are not being ignored by the large holders of securities.

FINANCIAL.

OFFICE OF THE TIMES.
Los Angeles, Sept. 13, 1912.

Bank clearings yesterday were $4,783,125.69; same time, last year, $3,284,453.03, and same time in 1910, $2,958,524.19. Following is statement:

	1912.	1911.	1910.
Monday—Holiday.			
Tuesday	$ 3,847,125.61	$ 4,443,331.56	$ 3,325,980.47
W'd's'd'y	3,273,203.50	3,477,331.24	2,554,794.61
Thursday	4,783,125.69	3,284,453.03	2,958,524.19
Totals	$11,903,454.80	$11,558,300.88	$ 8,839,299.27

Quotations furnished by the Los Angeles Stock Exchange.

OIL STOCKS.

Producers—	Bid.	Asked.
Amalgamated Oil	$ 84.50	$ 85.00
American Pet. Co. com	49.25	50.25
Associated Oil	44.25	44.37½
Cal. Midway Oil Co.	.16½	.17½
Central	1.10	1.20
Columbia	1.10	1.15
Continental Oil Co.	....	.19
Enos Oil Co.	.05	.10
Fullerton Oil	3.50	5.00
Mex. Pet. Ltd. pfd	100.50	101.00
Mex. Pet. Ltd. com	81.50	82.25
National Pacific Oil Co.	.03½	.03¾
Olinda Land Co. (Oil)	.38	.39½
Rice Ranch Oil Co.	1.06	1.20
Union	96.50	98.75
Union Provident	98.00	98.25
United Petroleum	98.12½	98.37½
United Oil Co.	.20	.25
West Coast pfd.	64.00	....
Western Union Oil	70.00	100.00

BANK STOCKS.

	Bid.	Asked.
All Night & Day Bank	$230.00	$265.00
American Savings Bank	....	250.00
Cal. Savings Bank	160.00	....
Central Nat'l Bank	....	225.00
Citizens' National	260.00	266.00
Commercial National	150.00	....
Farmers' & Mer. Nat'l	350.00	....
Federal Bank of L. A.	150.00	....
First National	....	693.00
Citizens' National	....	265.00
German-American Savings	390.00	410.00
Globe Savings	150.00	....
Home Sav. Bank of L. A.	140.00	150.00
L. A. Hibernian Sav. Bank	115.00	....
Merchants' Bank & Tr. Co.	200.00	....
National Bank of Cal	212.50	....
National Bank of Com.	117.00	....
Security Trust & Sav. Bank	450.00	475.00
U. S. National Bank	160.00	....

INDUSTRIAL AND PUBLIC UTILITIES.

	Bid.	Asked.
Cal. Portland Cement Co.	$100.00	....
Cal. Hospital	70.00	85.00
Edison Electric pfd	85.00	88.00
Edison Electric com	81.75	....
Emergency Hospital	28.00	....
Hawaiian Com. & Sug.	44.00	....
Home Telephone pfd	26.00	....
Home Telephone com	7.50	....
L. A. Athletic Club	8.25	....
L. A. Investment Co.	3.80	3.90
Mexican Nat. Gas pfd	15.00	26.00
Mexican Nat. Gas com	10.00	....
Occidental Life Ins. Co.	122.50	125.00
Paauhau S. P. Co.	25.25	....
Pac. Mut. Life Ins. Co.	400.00	....
Pac. Con. Stone Co.	....	.35
Pasadena H. T. & T. Co.	40.00	....
S. Diego H. T. & T. Co.	....	15.00
Santa Monica B. H. T. pfd	6.00	10.00
Sun Drug Co.	....	1.01
Title G. & Tr. Co. pfd	151.00	....
Title I. & Tr. Co. pfd	240.00	400.00
Title I. & Tr. Co. com	240.00	400.00
Title I. & Tr. Ser. C	240.00	400.00
U.S.L.D.T.&T.Co. pfd	10.25	....
Union Trust Co.	....	47.50
Whittier Home T. & T. Co.	....	75.00

BONDS.
(With Accrued Interest.)

	Bid.	Asked.
American Petroleum Co.	87½	92½
Associated Oil Co.	101¼	....
Corona Power & W. Co.	97	100
Cucamona Water Co.	....	100
Edison El. Co., 1st R.	100	....
Edison El. Co., old issue	100	....
Home Telephone Co.	85½	88
Home Tel. Co., 1st Refg.	81	83
L. A. Gas & Elec. Co.	99¼	....
L. A. Pac. 1st Con. Mtgs.	102¼	105
L. A. Public Market	103½	....
L. A. Railway Co.	106	....
L. A. Traction Co. 5s	100	....
Mission Trans. & R. Co.	90	....
Pac. Elec. Ry. Co.	103	104½
Pac. Light & Power Co.	96½	97
Pac. Light & Power Gtd.	99½	100
Pasadena Home T. & T. Co.	88	92
Pomona Con. Water Co.	90	....
S. Monica H. T. & T. Co.	....	85
Union Oil Co.	91¾	93½
U. S. L. D. T. & T. Co.	74¾	....
Whittier Home T. & T. Co.	65	....

MINING STOCKS.
CALIFORNIA.

	Bid.	Asked.
Cal. Hills	*7.50	....
Consolidated	.04	.04½

NEVADA.

	Bid.	Asked.
Johnnie M. and M.	.02	.04½
Searchlight Parallel	*3.50	.01½

*—Per 1000 shares.

LOCAL PRODUCE MARKET.

The expected advance in the price of ranch eggs came yesterday. Case counts went to 34 and candled to 38 cents, 2 cents over the previous selling rate. Receipts have been very light of late; only 119 cases came in yesterday. Several dealers have raised the price of creamery firsts butter 1 cent, but it is still quoted on the exchange at 30½ cents, while creamery extras, which went up the day before, are quoted at 34.

No cheese came in and advances in the price are expected. Butter receipts were 42,875.

Peaches were much in evidence, several carloads having arrived from the North. Many locals also came in. A car of late Crawfords was received from above the Tehachapi, and the fruit is selling at 65 to 85 cents a box. A mixed car of Crawfords and orange clings came in from the same district, and they are bringing 85 cents. Large shipments of Salways are still being received. This peach predominates over all others.

The first car of cranberries for the season is on the road and will probably arrive August 20. It is expected that the prices on cranberries will be reasonably low.

Some Columbian, Grand Duke and German plums are on the market. The Kelsey is getting scarce, and most of this fruit is being taken to cold storage.

The vegetable market was very quiet. Peas and tomatoes are scarce, the latter especially so. Some cauliflower is expected in soon, as cooler nights promise a good crop. Several hundred boxes of onions were drying in the sun in the street yesterday, and are to be placed in cold storage. This vegetable still remains steady in price.

Other arrivals of produce were as follows: Potatoes, 474 sacks; beans, twenty-six sacks and apples, 2116 boxes.

Prices Current.

EGGS—Ranch, candled, 38; fresh ranch, case count, 34; seconds, 23; pullets, 27; eastern eggs, 32; Kansas-Nebraska, 28.

BUTTER — Creamery extras, 34 per lb.; creamery firsts, 30½.

CHEESE—Northern fresh, 17¼; eastern daisies, 20@21; eastern twin, 19½; Longhorn, 21; singles, 19½; cheddars, 21½; Tillamook daisies, 18½@19; imported Swiss, 33; Dom. Swiss, block, 22; wheel, 25@28; Limburger, 20@21; cream brick, 20; Edam, 8.50@10.50; Sierra, 1.10 per box; Neufchatel, 1.00 per box; camembert, 1.25 per box; Canada cream, 1.00@1.10 per box; Roquefort, 45; German breakfast, 1.10.

BEANS—Pink, No. 1, 4.25; Lady Washington, No. 1, 5.10@5.25; small white, No. 1, 5.25@5.50; Limas, No. 1, 6.00; black eyes, 4.25@4.50; lentils, 6.50@7.00; Garvanzas, 4.50; Mexican reds, 4.50; Bayous, 4.50@5.00.

DRIED FRUITS—Apples, evaporated, 10; citron, fancy, 16; orange and lemon peel, 14@16; currants, imp., fancy, bulk, recleaned, 10; fancy, 1-lb., 9@11; dates, packages, imported Fards, fancy, 60s, 10½@11; Fards, fancy, 12s, 11@12½; Golden, 60s, 9; packages, 9½@11. Figs, black and white, 25s, 1.35@1.50; figs, white, 6-oz. packages, 50s, 1.50@1.60; 12 oz., 12s, 90; 10-oz., 10s, 95; 16-oz., cartons, 12s, 1.00; imported, 1.50. Peaches, 7@9. Prunes, 30-40, 11; 40-50, 9; 50-70, 8; 70-80, 7¼; 80-90, 7; 90-100, 6½, (when packed in 50-lb. boxes, 1¼c extra.) Apricots, 9½@10½; nectarines, 12@13; pears, 12@13; plums, 10.

RAISINS—Sultanas, bleached, 6@7; unbleached, 7@7½; seeded, 9 for 16-oz. pkgs., 7 for 12-oz. pkgs.; London layers, 2-crown, 1.25; 3-crown, 1.50; 4-crown, 1.75; 5-crown, 2.25; 6-crown, 2.50; loose muscatels, 2-crown, 4½; 3-crown, 5; 4-crown, 5½.

NUTS—New almonds, fancy IXL, 18@22; Brazil, 12@16; filberts, large, new crop, 16; pecans, large, 18; pine nuts, 16; peanuts, California raw, 5@5½; eastern, 7@7½; Japan, 6@6½. Rice corn, 6.50. Cocoanuts, 90 per doz. Walnuts, No. 1, Assn., 14@15; budded walnuts, 17@18; unbleached walnuts, 10@12½.

HONEY—Comb, fancy water white, 17@20; white, 15; light amber, 14; extracted, light amber, 7; water white, 9; white, 8; beeswax, 30 per lb.

CITRUS FRUITS—Valencias, 3.00@3.50; lemons, 3.50@4.00; unpacked stock, 1.50@2.50; seedling grapefruit, 2.50; seedless grapefruit, 3.25@3.50; limes, 75@1.00 per 100.

FRESH FRUITS—White Astrachan, 4-tier, 1.20@1.30; Alexanders, 4-tier, 1.20@1.30; Bellefleurs, 85@1.10; Gravensteins, 50@1.40; Skinner seedlings, 1.00@1.35; Bittepheimers, 50@1.25; bananas, 8¼@5 lb.; pineapples, 6@8; watermelons, ¾@¾ per lb.; figs, box, 50@1.50; apricots, 1.10@1.25 lug; peaches, 60@1.25; grapes, crates, Malagas, 2@3 lb.; Muscatel, 2@2¼; Concords, 1.50@1.65 per crate; Delawares, 1.35@1.60 crate; Tokay, 1.50; plums, Satsuma, 1.00@1.50; Green Gage, 90@1.00; Hungarian, 90@1.15, Kelsey, 95@1.10; Bartlett pears, 1.65@1.75; quinces, 90@1.10 per lug box; cantaloupes, crate, pony, 50@75; standard, 90@1.00; Jumbo, 1.10@1.75; casabas, 1.75@2.25 crate.

BERRIES—Strawberries, 5@9 per basket; blackberries, 5@7; raspberries, 8@9; Loganberries, 7@8.

ONIONS AND CHILI—Strings, 11@13; loose, 9½@12; Mexican black, 21; chiltepines, 25 lb.; ground chili, 10; Japanese, 16; green chili, 15; chicken chile, 6½; corn husks, 8@10. Onions, red northern, 1.00 box; northern Yellow Danvers, 1.10@1.25; white wax, 1.35 sack; Silverskins, 1.25 cwt.; garlic, 5@8.

POTATOES—New potatoes, 95@1.10 cwt.; 50 lug box; Highlands, 1.00@1.15; sweet potatoes, 2½@3.

GREEN VEGETABLES—Beets, 75@90 sack; carrots, 60@85 a sack; parsley, 25@30 per doz.; turnips, 75@90 a sack; peas, 4@6; spinach, 15@20; cabbage, 50@65 sack; green onions, 15@20 per doz.; leeks, 40 per doz.; lettuce, com., 60@75 per crate; parsnips, 1½ per lb.; celery, 60@75 doz.; hothouse mushrooms, 60@1.00 per lb.; artichokes, 50@75 per doz.; bell peppers, 2@3; green chile, 4@5; rhubarb, winter crimson, 50@1.10; strawberry rhubarb, 85@1.25; cucumbers, 24@35 box; horseradish, 10@12; tomatoes, box, 35@75; wax beans, 2@4; green beans, 2@4; Lima beans, 2½@4 lb.; summer squash, 25@35 box; green corn, 35@50 box; cauliflower, 1.00@1.50 doz.; pickles, 1.00 to 1.25.

POULTRY—Dealer buys from producer: Broilers, 17@21; fryers, 17@20; roasters, 18@19; young cocks, 8@9; old cocks, 8; hens, 14@17; young turkeys, 18@25; old turkeys, 16@23; ducks, 12@14; geese, 12; squab pigeons, dozen, 2.50; fresh dressed turks, 25; ducks, 10@12; geese, 15; squabs, 1.75 per doz. Frozen, dealers wholesale prices: Fowls, 20; roosters, 25; fryers, 24; broilers, 25@30; ducks, 22; geese, 20; turkeys, 28@29; turkeys (old Toms,) 25@26.

GRAIN AND FEED—Per 100 lbs. Alfalfa meals, 1.20@1.25; bone, granulated, 2.05; bone meal, 2.05; blood meal, 3.35; XXXX beef scraps, 3.10; barley, rolled, 1.65; seed barley, 1.70; charcoal, 2.10; XXXX chick feed, 2.70; do., bale of 20 5-lb. bags, 3.30; do., bale of corn, eastern, white, 2.25; corn, small yellow, 2.25; whole large yellow corn, 2.10; feed meals, 2.20; Kaffir corn, 2.30; Egyptian corn, 2.30; Yellow Dent, 2.00; corn, 100 lbs., 2.10; corn, cracked, 2.15; XXXX Dry Mash (a superior egg food,) per 90-lb. sacks, 2.00; grit, granite, 80; millet, 3.75; oilcake meal, 2.75; red feed oats, 2.00; white feed oats, 2.05; cheap oats, 1.90; California clam shell, 50; do., white clam, 60; do., hard eastern oyster, 1.15; Scratch Feed, 2.30; bran, 1.60; shorts, 1.85; No. 1 wheat, 1.85; wheat, 100-lb. sack, 1.85; wheat, cracked, 100-lb. sacks, 1.95; middlings, 1.85; Milo maize, 1.90; linseed oil cake meal, ton, 42.00@42.50; cocoanut cake or meal, ton, 27.00@28.00.

FLOUR—Per bbl., Capitol, made of No. 1 hard and California wheat, blended, 6.00; Aurora, 5.00; Trophy, 4.40; No. 1 hard bakers' made of hard wheat only, 6.40; Capitol Bakers' Extra Hard and Cal. Wheat Blended, 5.70; Our Giant (bakers',) 5.30; Eclipse, 5.20; L. A. 4x Standard blended, 6.00; L. A. 4x Pastry, 5.40; L. A. 4x Pastry Bakers, 5.20; extras, 5.70; Purity blended, 5.70; Our Giant (Bakers',) 5.30; Eclipse, 5.00; 4.40. (Flour in ½ sacks, 20c per bbl. higher.) Globe, 6.00; A1, 5.40; Silver Star, 4.20; XXX, 4.00; Sperry, 4.80; Drifted Snow, 5.80; Port Costa, 5.80; Golden Monarch, 6.20; La Pina, 5.20; Blue Bird, 4.40; semolino, 6.60; Golden Red, 6.40; Sperry's Ks., 6.50; Big Loaf, 5.80; Angelus Bakers', 5.00; Bell Brand, 4.90; Bakers' pastry, 4.60.

MEALS—Per 100 lbs.	5-lb. S'ks.	10-lb. S'ks.	25-lb. S'ks.	50-lb. S'ks.
Graham flour	3.40	3.20	3.15	3.10
Buckwheat Flour	4.75	4.55	4.50	4.45
Rye flour or meal	4.20	4.00	3.95	3.90
Cornmeal, W. & Y.	3.70	3.50	3.45	3.40
Oatmeal, Steel Cut	5.70	5.50	5.45	5.40
Oatmeal, ground	5.70	5.50	5.45	5.40
Hominy, large or small	4.60	4.40	4.35	4.30
Cracked wheat	4.10	3.90	3.85	3.80
Entire wheat flour	3.50	3.30	3.25	3.20
Pearl barley	7.40	7.20	7.15	7.10
Split peas, yellow	6.20	6.00	5.95	5.90
Split peas, green	8.40	8.20	8.15	8.10
Farina	4.20	4.00	3.95	3.90
Nutri Germ	4.80	4.60	4.55	4.50

SUGAR—Prices quoted below are for Los Angeles city. Pomona city list is 7½c higher. Pomona country list is 5c higher. Colton city list is 20c higher. Colton country list is 17½c higher. Prices are based on sacks. Bbls. add 10c; ½ bbls., 25c and boxes 50c per 100 lbs. All prices are net cash less 25 cents cwt., 15 days. Beet, gran., 5.65; standard cane, 5.85; standard berry, 5.85; Cube (sacks,) 6.10; Cube (25-lb. boxes,) 6.60; Candy, gran., 5.95; Powdered, 5.95; Con. A, 5.85; Extra C, 5.35; Golden C, 5.25; D, 5.15; Dominoes, 5s, 10.05; Dominoes, 2s, 10.55; Superior, 7x powdered, bbls., 6.60; Superior, 7x powdered, ½ bbls., 6.75; Superior, 7x powdered, 30-lb. boxes, 7.10; Superior, 7x bar, bbls., 7.00; Superior, 7x bar, ½ bbls., 7.15; Superior, 7x bar, 35-lb. tins, 8.70; Superior, 7x bar, 30-lb. boxes, 7.50.

HAY—(Baled.) Following are jobbing prices for hay. Producers receive 1.00 to 2.00 less than these prices:

Tame oat hay	$17.00	$19.00
Barley hay	15.00	17.00
Wheat hay	16.00	17.00
Alfalfa hay	14.00	15.00

LIVE STOCK—Based on delivered weights in Los Angeles (furnished by Hauser Packing Co.:) Steers, 5½; heifers, 4½; cows, 4; calves, 5½@6½; small calves, 7; milk calves, 7@7½; wethers, 9½; ewes, 9; lambs, 10½@11½; hogs, 175-225, 7½@7¾; 225-300, 7@7½.

BEEF—Steers, No. 1, 10¾; steers, No. 2, 10; heifers, No. 1, 9½; heifers, No. 2, 9; hind quarters, No. 1 steer, 13½; hind quarters, No. 1 heifer, 12½@13½; fore quarter, beef, 8; full chucks, 7; short chucks, 7; triangle, 6½; plates, 6; rounds, 10@11; loins, No. 1, 16; No. 2 loins, 15; No. 1 ribs, 14; No. 2 ribs, 12; loin butt, 14; shanks, 5; fillets, 30; tongue, 16; ox tails, 5 each; forces, 8½; spare ribs, 10.

SAUSAGE — Bologna, 9½; bloodsaus, 9½; liverwurst, 9½; head cheese, 9½; Viennas, 11; garlic, 10; pork sausage, 12; Spanish, 12; ham sausage, 12½@13; minced ham, 13½; tongue loaf, 20; chile con carne, 10; sour head cheese, 10; beef sweetbreads, 5-lb. pails, 26; calves sweetbreads, 5-lb. pails, 70; pork tenders, 10-lb. pails, 36; pork loins, fancy, 10-12 avg. 7½.

OIL LIST.

W. W. oil, iron bbls., drums and tank wagon	.09
Pearl oil, cases, 5s	.16
Astral oil, cases, 2-5s	.16
Elaine oil, cases, 2-5s	.26
Eocene oil, cases, 2-5s	.19
V. M. & P. naphtha, iron bbls., drums	.18
V. M. & P. naphtha, cases, 2-5s	.25
Red Crown gasoline, iron bbls., drums and tank wagons	.19
Red Crown gasoline, cases, 2-5s	.26
G. M. gasoline, in bbls.	.33½
Engine distillate, iron bbls., drums and tank wagons	.10
Engine distillate, cases, 2-5s	.17½
Turpentine, in cases	.65
Turpentine, 10-case lots	.64
Turpentine, iron bbls., (50-gal.)	.58
Turpentine, iron bbls., (100-gal.)	.57
Linseed oil, raw, in 1 to 4-lb. bbls	.79
Linseed oil, boiled, in 1 to 4-lb. bbls	.81
Linseed oil, in 5 bbls. and over, raw	.78
Linseed oil, in 5 bbls. and over, boiled	.80
Linseed oil, cases, 5c per gal. higher.	
Aroturps, cases, 2-5s	.31
Aroturps, in iron bbls., 50-gal.	.24
Aroturps, in iron bbls., 100-gal.	.21
Aroturps, 10-case lots	.28

DAILY EASTERN CITRUS MARKET QUOTATIONS.

[BY DIRECT WIRE TO THE TIMES.]

NEW YORK, BUREAU OF THE TIMES, Sept. 12.—[Exclusive Dispatch.] Four cars oranges, one car grapefruit sold. Market is very strong. Weather fair, cool.

VALENCIAS.

	Avge.
Glendora, extra fancy, A.C.G. Ex.	$5.55
Foothill	4.35
Evolution, A.C.G. Ex.	3.25
Squirrel, A.H. Ex.	2.75
Prairie Chicken, A.H. Ex.	1.60
Palm	1.70
Spanish Girl	$1.75
Royal Elephant, Elephant Orchard	5.45
Elephant, Elephant Orchard	4.80
Tree Ripened, Elephant Orchard	3.55
Duquesnt, Duquesne Ft. Co.	4.50
Fort Pitt, Duquesne Ft. Co.	3.60
Plain, Duquesne Ft. Co.	2.75

GRAPEFRUIT.

Independent, seedless	$1.75
Beauties	1.55
Squirrel	2.50

VALENCIAS—HALVES.

Squirrel	$1.10

GRAPEFRUIT—HALVES.

Squirrel	$1.25

Philadelphia Market.

PHILADELPHIA, Sept. 12.—[Exclusive Dispatch.] One mixed car of oranges and lemons sold today. Market strong on lemons.

LEMONS.

	Avge.
Quaker Girl, S.T. Whittier	$9.45
Greenleaf, S.T. Whittier	9.15

VALENCIAS.

Pico, S.T. Whittier	$3.15

Boston Market.

BOSTON, Sept. 12.—[Exclusive Dispatch.] Four cars sold. Clear and cool. Market easier.

LEMONS.

	Avge.
Homer, Q.C. Corona	$8.05
Questa, Q.C. Corona	5.95

VALENCIAS.

Homer, Q.C. Corona	$4.05
Robusta, A.H. Pachappa	3.35
Overland, National O. Co.	3.25
Nonpareil, Covina Ex.	4.15
Hobo, A.H. Pachappa	2.25
Standard, National O. Co.	1.45

GRAPEFRUIT.

Homer	$5.05

Correction: Primrose and Primrose K brands of Valencias sold in Pittsburgh yesterday should have been Red Shield and Green Crown. Red Shield averaged $4.15; Green Crown, $2.75.

Citrus Fruit Shipments.

	Oranges.	Lemons.	Tl.
Wednesday, Sept. 11	57	23	80
Total to date this season	28,526	5,465	33,991
Total to same date last season	35,792	6,271	42,063

LOS ANGELES STOCK EXCHANGE.

Volume of Business Maintains Good Average, With Union and Associated Still Features.

Again Associated and Union Oil stocks were the chief attractions. Of the former 150 shares changed hands at $44.25, of the latter, fifty-three, at $98.50, fifty at $98.62½, and ten at $98.75. National Pacific proved to be a fair feature, with 3000 shares selling at 3½, 2000 at 3 5-8 and 2000 at 3 3-4. Union Provident also furnished quite a fair amount of business. Twenty shares were traded at $98.12½ and eight at $98. Only 11 shares of Amalgamated Oil were sold, ten at $84.50 and one at $84. Two $1000 Pacific Light and Power bonds were sold on exrhange at 96 5-8, and five $1000 guaranteed bonds of the same issue off-board for 99 3-4. Two thousand shares of Consolidated Mines stock sold at 4, and 1000 at 4 1-8.

SAN FRANCISCO EXCHANGE.

Goldfield Stocks Soft—Merger and Tonopah Ex Fall Off—Cheap Stocks Practically Unchanged.

[Special Service to The Times by B. F. Taylor, 118 West Fourth street, Los Angeles.]

SAN FRANCISCO, Sept. 12.—Goldfield stocks were weaker, due to the unfavorable statement of Goldfield Consolidated for August, which considered with the July statement, shows the company to be earning at the rate of 75 cents a share a year, while the last dividend was at the rate of $1.20 a year. Consolidated closed weak, 3.15@3.20, off 20 points. Eighty-four was the best bid for Florence; Atlanta was unchanged. Merger lost 2. Manhattan Big Four was a point weaker. White Cap was up one, the balance unchanged. In the Tonopah list Merger lost 5 points, Tonopah Extension 7½. West End was up 5. Cheap stocks were practically unchanged. There were no changes in the prices of the stocks in the outlying camps. Most of the Comstocks moved within narrow limits except Union which lost 4 points. The output of the Tonopah mines last week was estimated at $250,000; unchanged from the week previous.

Following are the closing bid and asked prices:

Goldfield District—	Bid.	Ask.
Atlanta	.23	.24
Booth	.05	—
B. Bull	.07	.08
Col. Mtn.	—	.04
C. O. D.	.10	—
Daisy	—	.08
Dia B.B.	.07	.08
Florence	.84	—
Gold. C.	3.15	3.20
Gold. K.	.05	—
Gt. Bend.	—	.04
Jumbo Ex.	.39	—
L. Star	.05	—
Merger	.35	.36
Oro	.03	.04
Red Hills	.02	—
Sand. K.	—	.02
Spearh'd	—	.05
Sil. Pick.	.10	—
Vernal	.11	—
Y. Tiger	.04	.03
Manhattan District—		
Big 4	.45	.47
Dexter	.04	.05
G. Wedge.	.07	.09
M. Cons.	.18	.20
M.H. C.	.01	—
White Cap	.14	—
W. P. Ex.	.24	.25
M. Glory	—	.06
Cash Boy	.08	.09
Comstock District—		
Belcher	.30	—
Con. Va.	.44	.45

	Bid.	Ask.
Confid'e	—	.50
Choller	—	.08
Excheq'r	.01	.02
G. & C.	.01	.02
H. & N.	.05	—
Mex.	2.75	—
Ophir	.60	—
Potosi	.01	.02
Savage	—	.05
Sierra N.	.10	—
Union	.63	.65
Tonopah District—		
Cons. M.	1.07½	1.10
Belmont	—	9.87½
J. Butler	.71	.73
Midway	.58	.60
Mont.	2.20	—
Miz. Ex.	1.00	—
McNam.	.23	.24
N. Star	.23	—
Rescue	.17	—
Ton. of N.	6.50	—
Ton. Ex.	2.70	—
W. End	1.60	1.65
Bullfrog District—		
Mayflower Cons.	.02	—
Other Districts—		
Pitts. S.P.	—	.97
N. Hills	1.87½	—
E. Nest	—	.03
Rnd. Mtn.	.40	—

SAN FRANCISCO CLOSING STOCK AND BOND QUOTATIONS

[Furnished by Logan & Bryan, members New York and Boston Stock Exchanges, Bradbury building, Los Angeles.]

SAN FRANCISCO, Sept. 12. — [Exclusive to The Times.] The closing quotations and sales on the Stock and Bond Exchange were as follows:

Miscellaneous Bonds—	Bid.	Asked.
Bay Counties Power Co. 5s	101⅝	.....
Cal. G. & E. G. M. & C. T. 5s	.....	103½
L. A. Gas & Elec. Co. 5s	98¾	.....
Natomas Consol. of Cal. 6s	93⅝	.....
Northern Ry. Co. of Cal. 5s	112½	113½
Northern Cal. Ry. 5s	103¾	.....
Oakland Transit Co. 5s	.....	104¼
Oakland Transit Con. 5s	.....	102½
Oakland Traction Con. 5s	97½	98¾
Oakland Traction Co. 5s	91	91½
Oakland Water Co. Gtd. 5s	94	95¼
Pacific Tel. & Tel. Co. 5s	99⅞	100⅛
People's Water Co. 5s	79¾	80
San Joaquin Light & P. 5s	100¼	101
S. F., O. & S. J. 2nd Mtg. 5s	95½	.....
S. P. Branch Ry. of Cal. 6s	126	127
S. P. R. R. Co. 1st Rfg. 4s	.....	93¾
S. V. Water Co. G. M. 4s	93¾	94
Valley Counties Power Co. 5s	101⅝	.....
Water Stocks—		
Spring Valley Water Co.	61⅝	62¼
Gas and Electric Stocks—		
N. Cal. Power Co. Con	35¾	39
Insurance Stocks—		
Pacific Coast Casualty Co.	.....	155
Bank Stocks—		
Bank of California, N. A.	202½	.....
First Nat'l Bank of S. F.	230	236
Sugar Stocks—		
Honokaa Sugar Co.	.....	10¾
Hutchinson Sugar Plantation	21	21⅝
Onomea Sugar Co.	.....	65
Paauhau S. P. Co.	23	23¾
Union Sugar Co.	32	32¾
Oil Stocks—		
Amalgamated Oil Co.	83½	85
Associated Oil Co.	43⅝	.....
Miscellaneous Stocks—		
Alaska Packers' Ass'n	.....	93¼
Cal. Wine Ass'n common	42¼	.....
Pacific Tel. & Tel. pfd	100	.....
Philippine Tel. & Tel. Corp.	26	.....

SALES—Morning session: 125 G. W. Power 5s at 83¾; 10 People's Water 5s at 79¾; 5 Pacific Gas & Electric 5s at 91¾; 3 Sacramento & Woodland Ry. 5s at 95; 3 Pacific Tel. 5s at 100¼; 3 do. at 100¼; 5 Spring Valley Water 4s at 93¾; 14 Cal. Gas Unif. 5s at 95; 25 Bank of California at 202¾; 15 Pacific Lighting Corp. pfd. at 75; 50 Pacific Tel. pfd. at 100¼; 55 Cal. Wine common at 43; 100 Spring Valley Water at 62; 105 Associated at 44; 5 Hutchinson at 21½.

SAN FRANCISCO MARKETS. FRUIT, GRAIN AND PRODUCE.

[BY A. P. NIGHT WIRE TO THE TIMES.]

SAN FRANCISCO, Sept. 12.—Fruits—Apples—Fancy, 75; common, 40; crab apples, 50@65.

BERRIES—Strawberries, 4.00@4.50; blackberries, 2.50@4.00; huckleberries, 5@10; raspberries, 5.00@8.00.

Grapes—Ordinary, 30@75; muscat, 65@75.

Pears—Common, 40; fancy, 75; Bartlett, 50@1.00.

Peaches—Common, 85; fancy, 1.00.

Plums—Common, 50; fancy, 1.00.

Oranges—Valencias, 3.25@4.00.

Mexican limes—6.00@6.50.

Lemons—Common California, 2.00; fancy, 6.00.

Melons—Watermelons, 75@2.25; nutmegs, 25@75; fancy canteloupes, 1.50; common, 1.00.

Tropical fruits—Bananas, 75@1.50; pineapples, 1.00@2.50.

Flour—Family extras, 5.40@5.80; bakers' extras, 4.65@5.20; Oregon and Washington, 4.80.

Wheat—Shipping, 1.55@1.57½.

Barley—Feed, 1.47½.

Oats—Red, 1.70@1.75; white, 1.65@1.70; black, 2.05@2.07½.

Millstuffs—Middlings, 35.00@36.00; rolled barley, 30.00@31.00; oat groats, 4.80; rolled oats, 41.00@42.00.

Hay—Wheat, 21.00@22.50; wheat and oat, 19.00@20.00; oat, wild, 13.00@16.00; oat, tame, 15.00@19.50; alfalfa, 11.00@15.50; straw, 35@75.

Receipts—Flour, 3638; barley, 5269; oats, 243; beans, 33; corn, 662; potatoes, 3803; onions, 2705; hay, 379; straw, 10; hops, 384; hides, 155; wine, 69,300.

Beans—Pink, 4.00@4.10; lima, 5.45@5.60; small white, 4.30@4.40; large white, 4.20@4.30.

Potatoes—Salinas Burbanks, 1.25@1.35; Merced sweets, 1.75@2.00.

Onions—Fancy, 70; common, 60.

Various—Green peas, 4@6; string beans, 1½@3; egg plant, 40@75; green peppers, 35@50; tomatoes, 25@75; summer squash, 25@60; garlic, 2@4; cucumbers, 25@50.

Butter—Fancy creamery, 33; seconds, 29½.

Cheese—New, 12@14½; Young America, 15@16.

Eggs—Ranch, 36½; store, 28.

Poultry—Roosters, old, 4.00; roosters, young, 6.00@7.00; broilers, small, 3.00@4.00; broilers, large, 4.00@4.50; fryers, 5.50@6.00; hens, 4.00@10.00; ducks, old, 3.00@4.00; ducks, young, 4.00@6.00; geese, 2.00@3.00; pigeons, old, 1.50; pigeons, young, 1.50.

Callboard Sales.

SAN FRANCISCO, Sept. 12.—[By A. P. Night Wire.] Wheat, steady; December, 1.50 bid; 1.53¾ asked; cash, 1.55@1.57½. Barley, firm; December, 1.45¼; May, 1.48¾; cash, 1.47½. Corn, steady; western States yellow not quoted.

Afternoon sessions: Wheat—Steady; December, 1.50⅛ bid, 1.53¾ asked. Barley—Firm December, 1.46; May, 1.48½.

San Francisco Dairy Market.

SAN FRANCISCO, Sept. 12.—[By A. P. Night Wire.] Butter, fancy creamery, 33; seconds, 29½; eggs, store, 28; fancy ranch, 36½; cheese, new, 12½@14½; Young Americas, 15@16.

Drafts and Silver.

SAN FRANCISCO, Sept. 12.—[By A. P. Night Wire.] Silver bars, 62¾; Mexican dollars, nominal; drafts, sight, 2½; drafts, telegraph, 5.

OIL STOCK QUOTATIONS. SAN FRANCISCO CLOSING PRICE.

[BY DIRECT WIRE TO THE TIMES.]

SAN FRANCISCO, Sept. 12.—[Exclusive Dispatch.] Closing bid and asked prices:

	Bid.	Ask.
Assd. Oil	.43½	—
Claremt't	.60	—
Coal. C.	.30	—
C. Mohawk	—	.95
Deluxe	.70	—
Empire	.75	—
Ill. Crude	—	.07
Mar. 36	—	.20
McKit.	.09	—
Monte C.	1.40	—
New P.	—	.57

	Bid.	Ask.
Paraffine	—	.50
Palmer	.22	—
Premier	—	.50
Republic	.26	—
Silver Tip	.65	—
S.W.& B.	.18	—
Turner	.70	—
United Oil	.25	—
W.K. Oil	—	.02¼
West Coast pfd.	.75	1.00

SALES—Morning session: 100 Turner at 70.
SALES—Afternoon session: 1100 Palmer at 32.

General Eastern.

WHEAT PRICES ARE NERVOUS.

HEAVY RECEIPTS RESPONSIBLE FOR THE CONDITION.

Slight Drop Is Merely Fractional on Comparison of Present Prices With Those Obtaining Twenty-four Hours Earlier—Most Other Products Have Similar Tendency.

[BY A. P. NIGHT WIRE TO THE TIMES.]

CHICAGO, Sept. 12.—Heavy receipts in the Southwest and Northwest today pressed the wheat market down. Closing prices were nervous, ⅜c to ¼@⅜c higher.

December wheat ranged from 90 to 91¼, with last sales at 90⅝, a drop of ½@⅝c, compared with twenty-four hours before.

Corn closed at a decline of ¼@⅜c to 2½c.

Oats finished ⅛c lower.

Provisions closed less expensive by 5@22½c.

Cash quotations were as follows: Flour, steady. Rye No. 2, 67½. Barley, feed or mixing, 45@52; fair to choice malting, 60@70. Timothy seed, 2.50@3.75. Clover seed, 13.00@17.00. Mess pork, 17.25@17.27½. Lard, (in tierces) 11.10@11.12½; Short ribs, (loose) 10.62½.

Grain Statistics.

CHICAGO, Sept. 12.—Total clearances of wheat and flour were equal to 161,000 bushels. Primary receipts were 2,038,000 bushels, compared with 1,153,000 bushels the corresponding day a year ago. Estimated receipts for tomorrow: Wheat, 204 cars; corn, 388 cars; oats, 226 cars; hogs, 15,000 head.

CHICAGO GRAIN MARKET.

[Furnished by E. F. Hutton & Co., Members New York Stock Exchange, 118 West Fourth street, Los Angeles.]

CHICAGO, Sept. 12.—Opening, high, low and closing grain and provisions:

Wheat—	Open	High.	Low.	Close.
September	.91⅝	.91⅞	.91	.91¼
December	.91⅛	.91¼	.90	*.90⅝
May	.95⅛	.95¼	.94¼	.94⅝
Corn—				
September	.71	.71	.68⅜	*.68½
December	.52¼	.52¼	.53⅜	*.51⅝
May	.52	.52	.51¼	*.51⅜
Oats—				
September	.32⅝	.32⅝	.32	**.32¼
December	.32½	.32⅝	.32¼	*.32⅜
May	.34⅝	.34½	.34⅛	**.34¼
Pork—				
September	17.25	17.27	17.20	17.22
October	17.35	17.35	17.22	*17.25
January	.....	.....	.....	*18.62
Lard—				
September	11.15	11.15	11.10	**11.10
October	11.17	11.17	11.07	*11.10
January	.....	.....	.....	10.60
Ribs—				
September	10.75	10.75	10.62	**10.62
October	10.75	10.75	10.60	**10.60
January	.....	.....	.....	*10.00

*Bid. **Asked.

Chicago Livestock Market.

CHICAGO, Sept. 12.—[By A. P. Night Wire.] Cattle—Receipts, 5500; market, slow, steady to shade lower; beeves, 5.75@10.70; Texas steers, 4.75@6.40; western steers, 5.75@9.30; stockers and feeders, 4.25@7.00; cows and heifers, 3.00@7.75; calves, 8.50@12.00. Hogs—Receipts, 20,000; market, steady to shade lower; light, 8.35@9.00; mixed, 8.05@9.00; heavy, 7.85@8.80; rough, 7.85@8.05; pigs, 5.50@8.25; bulk of sales, 8.25@8.75. Sheep—Receipts, 22,000; market, steady, strong; native, 3.50@4.75; western, 3.60@4.70; yearlings, 4.70@5.80; lambs, native, 4.85@7.65; western, 5.00@7.70.

Chicago Closing Figures.

CHICAGO, Sept. 12.—[By A. P. Night Wire.] Wheat, September, 91⅛; December, 90⅝; May, 94⅝; corn, September, 68½; December, 51⅝; May, 51⅜@51½; oats, September and December, 32⅛; May 34⅛; pork, September, 17.22½; October, 17.25; January, 18.62½; lard, September and October, 11.10; December, 10.67½; January, 10.60; ribs, September, 10.62½; October, 10.60; corn, No. 2, 72½@73½; do., white, 73@75½; do., yellow, 73@75; No. 3, 71½@73½; do., white, 74@74¾; do., yellow, 72@75; No. 4, 70@72½; do., white, 73½@74; do., yellow, 71½@72½; No. 2, rye, 67½; barley, 45@72; timothy seed, 2.50@3.75; clover seed, 13.00@17.00.

New York Money Market.

NEW YORK, Sept. 12.—[By A. P. Night Wire.] Close: Prime mercantile paper, 5½@6 per cent. Sterling exchange weak with actual business in bankers' bills at 482.60 for sixty-day bills, and at 485.60 for demand. Commercial bills—bar silver, 62¾; Mexican dollars, 48½; government bonds steady; railroad bonds heavy; money on call strong, 4½@5½ per cent.; ruling rate 5¼; closing bid, 4¾; offered at 4¾; time loans strong; sixty days, 5@5¼; ninety days and six months, 5¼@5½.

Chicago Dairy Market.

CHICAGO, Sept. 12.—[By A. P. Night Wire.] Butter, steady, creameries, 24@28; dairies, 22½@24½. Eggs, steady; receipts, 6391 cases; at mark, cases included, 17½@18½; ordinary firsts, 19; firsts, 21. Cheese, steady, daisies, 15¼@15½; twins, 14¾@15; Young Americas, 15½@15¾; long horns, 15¼@15½.

New York Metal Market.

NEW YORK, Sept. 12.—[By A. P. Night Wire.] Copper, quiet; standard spot to November, 17.25 bid; electrolytic, 17½@17⅝; lake, 17⅝@17¾; casting, 17⅛@17¼. Tin, spot and September, 48.75@49.20; October, 48.60@49.10. Lead, firm, 5.00@5.10. Spelter, firm, 7.25@7.75. Antimony, quiet, Cookson's, 8.45. Iron, firm, unchanged.

Copper arrivals at New York today, 1365 tons. Exports this month, 9679 tons. London copper, steady; spot, £78 5s; futures, £79 2s 6d. Local exchange sales tin, ten tons. London tin, firm; spot, £223 5s; futures, £222 5s. London lead, £22 15s. London spelter, £27. Iron—Cleveland warrants, 66s in London.

New York Cotton Market.

[Furnished by E. F. Hutton & Co., Members New York Stock Exchange, 118 West Fourth street, Los Angeles.]

NEW YORK, Sept. 12.—There was a further advance of about 30 points today due to higher Liverpool cables and a better demand for spot cotton. The revision of differences making it less attractive to sell high grade cotton here for delivery on contracts was also a factor, and some of the leading commission houses bought quite freely on the heavy deterioration which has been going on all over the belt during the last ten days. Southern spot markets were advanced ⅛ to ¼, except Little Rock, which was ¼ lower, and more inquiries about the market were received from the south than for some time, and some buying orders from that section. There was no rain of consequence over the belt, and local map readers expressed the opinion that prospects for tomorrow are less favorable for the rain. The low barometer has moved considerably eastward and in absence of rain there can be no question as to the deterioration going on in all sections where rain has not occurred. Reports to the National Ginners' Association, indicate that the condition of the crop is going down at the rate of one point per day.

Following is range of quotations today:

Option—	Open.	High.	Low.	Close— Bid.	Ask.
January	11.43	11.62	11.40	11.52	11.54
February	.....	.....	.....	11.59	11.61
March	11.55	11.76	11.55	11.61	11.68
May	11.67	11.84	11.65	11.77	11.79
July	11.68	11.79	11.68	11.81	11.83
September	.....	.....	.....	11.35	11.38
October	11.35	11.50	11.29	11.43	11.44
November	.....	.....	.....	11.51	11.53
December	11.53	11.67	11.47	11.58	11.59

Midlands—11.75.

New York Coffee Market.

[Furnished by Logan & Bryan, members New York and Boston Stock Exchanges, Bradbury building, Los Angeles.]

NEW YORK, Sept. 12.—Influenced by the indifferent European and Brazilian advices, the copper market opened at a little decline but immediately turned strong and advanced by noon 15 to 19 points. The principal interest was in December, which gained rapidly on light transactions. In fact, the market seemed to be bare of offerings, and the small buying orders coming in and finding very little for sale, had a direct and immediate bearing on values.

September	14.10@14.10	May	13.96@13.97
October	13.95@14.00	June	13.95@13.96
December	13.95@13.96	July	13.95@13.96
March	13.94@13.95	August	13.94@13.96

Treasury Statement.

WASHINGTON, Sept. 12.—[By A. P. Night Wire.] At the beginning of business today the condition of the United States treasury was: Working balance in treasury offices, $87,107,264; in banks and Philippine treasury, $33,214,153; the total of the general fund was $129,267,937. Receipts yesterday, $2,272,833; disbursements, $3,500,707. The deficit to date this fiscal year is $9,107,615, as against a deficit of $22,179,034 at this time last year. These figures exclude Panama Canal and public debt transactions.

New York General Market.

NEW YORK, Sept. 12.—[By A. P. Night Wire.] Wheat, spot easy; futures closed ⅜ net higher to ⅜ lower; September, 1.01½; December, 98 9-16; May, 1.02⅛. Hops and petroleum, steady; hides, firm; wool, quiet; raw sugar steady; muscovado, 89 test, 3.86; centrifugal, 96 test, 4.36; molasses, 89 test, 3.61; refined, steady.

St. Louis Wool Market.

ST. LOUIS, Sept. 12.—[By A. P. Night Wire.] Wool, steady; medium grades, combing and clothing, 23@26; light fine, 19@21; heavy fine, 13@18; tub washed, 27@35.

California Dried Fruit.

NEW YORK, Sept. 12.—[By A. P. Night Wire.] Evaporated Apples—Quiet. Prunes, inactive. Apricots, firm. Peaches, quiet. Raisins, firm.

New York Dairy Market.

NEW YORK, Sept. 12.—[By A. P. Night Wire.] Butter, steady. Creamery extras, 29¾@29½. Cheese, steady. Eggs, steady, unchanged.

Portland Wheat Market.

PORTLAND (Or.) Sept. 12.—[By A. P. Night Wire.] Wheat track prices, new, club, 79@80; blue stem, 82@83; forty fold, 80@81; valley, 81.

Liverpool Wheat Market.

LIVERPOOL, Sept. 12.—[By Cable and A. P. Wire.] Close: Wheat, October, 7s, 3¼d; December, 7s, 5d; weather cloudy.

COPPER INDUSTRY.

[Furnished by E. F. Hutton & Co., Members New York Stock Exchange, 118 West Fourth street, Los Angeles.]

London copper opened easy; spots, £78 5s, off 1s 3d; futures, £79 2s 6d, up 1s 3d. London copper closed steady, £78 5s, unchanged; futures, £79 2s 6d, unchanged.

One of the largest sellers of copper in the United States, in speaking of the metal situation, says:

"We have been making very heavy sales of copper since the last week in August. We are now sold into November and have placed ourselves in a strong position. The buying of copper in the past two weeks has been very good indeed and from what I can understand I would not be surprised if a total of 100,000,000 pounds had been taken.

"Regarding the forthcoming Copper Producers' statement for August I believe that production will be heavy, possibly approximating that of July. On the other hand, deliveries should be large. The French steamers, which have been tied up for so long, making the shipment of copper by these boats impossible, are again operating and in all probability some of the copper which has been held up has gone forward by these boats. Taking all of these factors into consideration I believe that the coming statement will be a favorable one, and a decrease in stocks should be shown."

The opening of the Edith May vein on the 2400-foot level, showing a width of 25 feet, with copper contents running from 4 to 12 per cent., is a development of importance which can hardly be represented by a 3-point advance in the shares.

This showing of ore is below the barren zone, the encountering of which almost put North Butte out of business, and on the demonstrated theory that Butte veins go to great depth with practically undiminished values, there is every reason to believe that North Butte can now come back, especially as the above strike shows the lode not only as wide but as rich as the sixteenth and eighteenth levels, which permitted North Butte at one time to produce between 3,000,000 and 4,000,000 pounds of copper per month, and pay $8 per share in dividends per annum.

Since that time, however, North Butte has opened very substantial resources in its northern claims, which alone have been able to not only maintain reserves, but produce 2,000,000 pounds of copper per month. The Snowball and Berlin veins in its northern claims are opening sufficient to maintain the present rate of production probably for years to come; in fact, these veins have shown greater width on every suceeding level, and if in addition to this the Edith May and Jessie veins "come back," North Butte may be facing a very material increase in production and earnings, and the speculative possibilities of the shares are very pronounced.

Notwithstanding the fact that development work at the Lake Copper Company's property has been improving, as well as continued good results from the mill, this issue has failed to attract any particular attention marketwise. It sold as high as 94½ in 1910, when its real merits were not nearly as great as now.

We get it from good authority that the returns from the mill, including mass and barrel work, are running, better than fifty pounds mineral from 350 tons rock shipments daily. They are cross-cutting to the east lode on the fourth level at the present, and have opened up this lode on the fifth, seventh and eighth levels. It lies about 150 feet to the east of the Lake and while it is just as rich it is not nearly as wide, running only from three to seven feet in width. Three thousand feet of openings have been run on this lode, and it has now been proven that it is a valuable asset. It was originally opened on the third level, though at that depth it did not show as high values.

There has been very little activity in this issue of late. However, it would seem that with the added openings and the extreme richness of the rock it should do better marketwise.

Shipments of rock to the mill the past few weeks have been showing a slight increase and we expect to see them further increased. When it is figured Lake is paying all expenses on this production it can be readily seen, that with rock shipments increased to 800 or 1000 tons daily it will allow for a big margin to build up a surplus.

Churn-drill hole No. 8 at the Southwestern Miami is still in chalcocite-bearing ground at a depth of 880 feet. It is being enlarged with an under-reamer and it may be a week or two before further progress is made. The management declines to state whether the material is still of high enough grade to be classed as ore. Anything over 1½ per cent. copper is classed as commercial ore in this district.

The president of one of the biggest copper consuming concerns in this country says:

"Never before in my long experience in the brass manufacturing business have I known of more active conditions. The demand for finished products is on a huge scale, and while it is not true, as has been reported, that our mills are running twenty-two hours a day, it might be true if we could get the men.

"We are actually short 1000 hands, and could put them to work immediately if we could secure them. Such a shortage of labor can only testify to the splendid conditions which must prevail in all manufacturing lines. Never before have the wheels of industry been more actively employed."

Boston Copper Market.

[Furnished by Logan & Bryan, members New York and Boston Stock Exchanges, Bradbury building, Los Angeles.]

BOSTON (Mass.) Sept. 12.—Lack of confidence is the only explanation for present dullness. Business all over the country is good, crops as a whole were never so valuable. Copper metal statistics show steadily decreasing surplus, advancing prices and increase in consumption. In spite of all these facts, holders of stocks are liquidating them at any old price, regardless of values.

	Bid.	Ask.
Adventure	7⅝	8
Ahmeek	340	350
Allouez	45	46
Algomah	6	7
Amn. Pneumatic com.	4	4½
Do. pfd.	18	19
Amn. Zinc	30¾	31
Arcadian	3½	4¼
Ariz. Com.	4⅝	4¾
Arnold	1	1¼
B. & S. Gas	22	23
Baltic	2¾	3
B. & Ely	1	1 1-16
Begole	1½	1½
Belmont	9¼	9⅝
Blk. Mtn.	—	5
Bohemia	3	3½
B. & Balk.	3½	3¾
B. & L.	25	30
Cactus	10	12
Calaveras	2¾	3
C. & A.	80¼	80½
Centennial	20	21
Chemung	—	6
Chief Cons.	1½	1¾
Chino	42¼	42½
Cons. Ariz.	55	62
Cop. R.	58	58½
Daly W.	4¼	4⅝
Davis D.	2 5-16	2⅜
E. Butte	13⅝	14
Ely Cons.	25	29
1st Nat.	2	2½
C. & H.	545	550
B. & Sup.	47¼	47¾
Franklin	9⅝	10
Giroux	5	5¼
Granby	55½	55¾
Gr. Can.	9⅝	9¾
Gold. C.	3⅛	3¼
Hancock	26⅝	26¾
Helvetia	75	100
Houghton	8	8½
Ills. Creek com.	53	54
Do. pfd.	88	90
Indiana	17¾	18½
Inspn.	18	18½
Isle Royale	34¼	34½
Kerr Lake	2¾	2⅞
Keweenah	1	1¼
Lake Cop.	35½	36
La Salle	5⅞	6¼

	Bid.	Ask.
Mas. Val.	12	12½
Mass. Cop.	6⅝	7¼
Mass. Electric com.	13½	—
Mass. Gas com.	88½	89¼
Do. pfd.	98	98½
Majestic	45	46
Mayflower	12¾	13
Miami	29½	29¾
Michigan	3	3¼
McK. D.	1⅞	2 1-16
Mohawk	67½	68
Nev. Cons.	21⅝	22
Nipissing	8⅛	8¼
N. Butte	33⅜	33¾
Nev. D.	3	3⅛
N. Lake	3	3½
Old Dom.	60¼	60¾
Old Colony	8⅝	9
Osceola	113	115
Quincy	—	88
Ray Cons.	21⅝	21¾
Raven	28	29
Santa Fe	3	3⅛
Shannon	15¼	15½
Shattuck	22	22½
Sup. & G.	8	10
Sup. & B.	1⅝	1¾
Sup. Cop.	45	45½
Swift Pkg. Co.	107¼	107⅝
So. Lake	8⅝	9
Tamarack	41	42
Trinity	5⅞	6
Tuolumne	3⅛	3⅜
Utah Cop.	64	64¼
Utah Cons.	11	11⅛
U. S. M. & S. com.	46	46⅜
Do. pfd.	50⅜	51
United Ft.	184½	185
U. S. Shoe Mach. com.	54	54¼
Do. pfd.	29½	29⅝
Victoria	2¾	3
Winona	4½	4¾
Wolverine	88½	89
Wyandotte	2	2½
Yukon	3¼	3½
Ojibway	2⅝	3
Oneco	1	1 1-16
S.W. Miami	5	5½
U. Verde	35	37

TURPENTINE AND ROSIN. SAVANNAH QUOTATIONS.

[BY DIRECT WIRE TO THE TIMES.]

SAVANNAH Ga.) Sept. 12.—[Exclusive Dispatch.] Turpentine, firm, 38@38¼; sales, 941; receipts, 1300; shipments, 1; stocks, 31,800. Rosin, firm, sales, 2800; receipts, 3500; shipments none; stocks, 104,208. Quotations: B, 6.30; D, 6.30; E, 6.40; F, 6.45; G, 6.45; H, 6.45; I, 6.45; K, 6.85; N, 7.35; WG, 7.80; WW, 8.20.

The Times may be mailed postage paid for 25 cents to any address in the United States, Mexico or Canada, for one week, containing a full account of the G.A.R. Convention. Orders may be left at The Times office, No. 619 South Spring street, or No. 116 South Broadway, or with any regular Times agent.

THE TIMES may be mailed, postage paid, for 25 cents to any address in the United States, Mexico or Canada, for one week, containing a full account of the G.A.R. Convention. Orders may be left at The Times office, No. 619 South Spring st., or No. 116 South Broadway, or with any regular Times agent.

Business: Shipping, Mines and Stocks.

THE WEATHER.

[illegible] U. S. WEATHER BUREAU, Sept. 12.—[Reported by [illegible] Forecaster.] At 5 [illegible] registered 29.88; at [illegible] for the corresponding [illegible] deg. and 72 deg. Relative [illegible] 5 p.m., 55 per [illegible] velocity 2 miles; [illegible] velocity 4 miles. Highest [illegible] deg. Rainfall [illegible] reduced to sea [illegible]

[illegible]—The barometer [illegible] the United States, except [illegible] Gulf and Atlantic coasts and [illegible] This high area [illegible] to the Mississippi Valley [illegible] The southern [illegible] to Charleston, [illegible] in the past twenty-four [illegible] of the southwestern de[illegible] at Roswell. [illegible] are reported in [illegible] The pressure is fall[illegible] and the southwestern [illegible] of cloudiness in [illegible] Friday, but the [illegible] thirty-six hours

[illegible] TEMPERATURES.

	Max.	Min.	Mean.
[illegible]	80	60	60
[illegible]	78	64	71
[illegible]	73	58	64
[illegible]	74	60	67
[illegible]	78	62	70
[illegible]	82	58	70
[illegible]	72	54	63
[illegible]	74	54	60
[illegible]	66	52	59
[illegible]	80	62	71
[illegible]	86	74	80
[illegible]	80	50	65

[illegible] FORECAST.

[illegible] and vicinity: Fair Friday; [illegible] to southwesterly. [illegible] of the Tehachapi: Fair [illegible]

[illegible] FORECAST.

[illegible] Sept. 12.—Forecast: [illegible] and vicinity: Fair Friday; [illegible] moderate west [illegible]

[illegible] Valley: Fair Friday; light south [illegible]

[illegible] San Joaquin valleys: Fair [illegible] wind.

[illegible] of the Tehachapi: Fair Fri[illegible]

[illegible] Friday and Saturday.

[illegible] Sept. 12.—[Exclusive Dispatch. [illegible] Reclamation Service.] Gauge [illegible]

SHIPPING.

[illegible] PEDRO, LOS ANGELES.

[illegible] THURSDAY, SEPT. 12.

[illegible] Capt. Thomas, from San [illegible]

[illegible] Capt. Jepsen, from San [illegible]

[illegible] Capt. Hamma, from San [illegible]

[illegible] Capt. McGovern, three [illegible]

[illegible] Capt. Stangeland, from [illegible] San Francisco and Re[illegible]

[illegible] Capt. Knowles, from [illegible] San Diego.

[illegible] Capt. Lofstrom, three [illegible] City, via San Francisco.

[illegible] Capt. Jessen, from [illegible] Santa Barbara, Ventura, [illegible] Hueneme.

[illegible] Capt. Maloney, five days [illegible]

[illegible] Capt. Rosenblad, from Co[illegible] San Diego.

[illegible] THURSDAY, SEPT. 12.

[illegible] Capt. Thomas, for Se[illegible]

[illegible] Capt. McFarland, for San [illegible]

[illegible] Capt. Jepsen, for San [illegible]

[illegible] Capt. Jessen, for San [illegible]

[illegible] Capt. Hamma, for San [illegible]

[illegible] South, for San Fran[illegible] Barbara and Santa Cruz.

[illegible] Capt. McClements, for [illegible]

[illegible] Capt. Sundberg, for Long [illegible]

[illegible] Capt. Johannsen, for [illegible] San Francisco.

[illegible] Capt. Rosenblad, for Co[illegible]

[illegible] Capt. Jacobson, for Long [illegible]

[illegible] IN PORT.

[illegible] Pac. Nav. Co. wharf.

[illegible] South. Cal. L. Co. wharf.

[illegible] E. K. Wood wharf.

[illegible] S. P. slip.

[illegible] Consol. L. Co. wharf.

[illegible] Prince Rupert, Crescent [illegible]

[illegible] South. Cal. Lumber Co.

[illegible] South. Cal. L. Co. wharf.

[illegible] E. K. Wood wharf.

[illegible] Salt Lake wharf.

[illegible] South. Cal. wharf.

[illegible] Cal. wharf.

[illegible] E. Smith, outer harbor

[illegible] FRIDAY, SEPT. 13.

[illegible] Capt. Jepsen, for San [illegible]

[illegible] Capt. Knowles, for [illegible] via San Francisco.

[illegible] Capt. Reinertsen, for [illegible]

[illegible] Capt. Stangeland, for [illegible] via San Francisco.

[illegible] Capt. McClement, for [illegible] via San Francisco.

[illegible] Capt. Self, for Eureka, via [illegible]

[illegible] SATURDAY, SEPT. 14.

[illegible] Prince Rupert, Capt. Boyd, [illegible]

[illegible] Capt. McFarland, for San [illegible]

[illegible] Capt. Alexander, for San [illegible]

[illegible] TO THIS PORT.

[illegible] W. Fenwick, from Astoria.

[illegible] from Mendocino.

[illegible] from Eureka.

[illegible] from Columbia River.

[illegible] from Greenwood.

[illegible] W. Elder, from Portland.

[illegible] Gray's Harbor.

[illegible] from Gray's Harbor.

[illegible] Gray's Harbor.

[illegible] from Astoria, via San [illegible]

[illegible] from Willapa Harbor.

[illegible] from Columbia River.

[illegible] Portland, via San Fran[illegible]

[illegible] from Bellingham.

[illegible] from Tacoma.

[illegible] from Tacoma.

[illegible] from Ballard.

[illegible] from Aberdeen.

[illegible] from Aberdeen.

[illegible] from Aberdeen.

[illegible] FOREIGN PORTS.

[illegible] at Copenhagen.

[illegible] at Antwerp.

[illegible] sailed from [illegible] July 31; via Antwerp.

[illegible] of Galicia, sailed from [illegible] from Liverpool, July 28; [illegible] August 11, via Punta Are[illegible]

[illegible] from Glasgow, via [illegible] via Santos, August 26. [illegible] sailed from Rotter[illegible] via Punta Arenas

[illegible] Dollar, from Shang[illegible] at Hakodate, [illegible] Sept. 4, sailed

[illegible] from Balboa August 24. [illegible] sailed from Man[illegible]

[illegible] of Sevilla, at Glas[illegible]

[illegible] FOR SAN PEDRO.

	High.	Low.
Sept. 13	[illegible] a.m.	4:17 a.m.
	[illegible] p.m.	4:17 p.m.
	[illegible]	5:15 a.m.
	[illegible]	5:05 p.m.
	[illegible]	5:47 a.m.
	[illegible]	6:04 p.m.
	[illegible]	6:17 a.m.
	[illegible]	7:37 p.m.
	[illegible]	6:47 a.m.
	[illegible]	10:50 p.m.
	[illegible]	7:22 a.m.
	[illegible]	[illegible]
	[illegible]	8:22 a.m.
	[illegible]	9:38 a.m.

[illegible] ITEMS.

[illegible] liner President, [illegible] San Diego, did not [illegible] having been de[illegible] on account of heavy [illegible] additional cargo, President cleared for Puget Sound ports, via San Francisco,

United States revenue cutter Rush cleared this morning for San Francisco, via Santa Barbara and Santa Cruz.

Pacific Navigation Company's steamer Harvard arrived this morning from San Francisco and after taking passengers and additional cargo proceeded for San Diego. Steamer Yale of same company cleared this afternoon for San Francisco with large passenger and freight list.

Steamer Pasadena arrived this morning out three days from Albion, direct, carrying 400,000 feet of lumber consigned to Southern California Lumber Company and others.

Independent Company's steamer Hanalei arrived this morning from San Francisco, direct, bringing forty-eight passengers and 365 tons of miscellaneous freight and merchandise consigned to Crescent Wharf and Warehouse Company and cleared for return trip tonight.

After having discharged 350,000 feet of lumber for dealers at Redondo Beach, steamer Coronado arrived this morning out six days from Gray's Harbor, via San Francisco, carrying passengers and freight for West Coast Steamship Company and 550,000 additional feet lumber for E. K. Wood Lumber Company and other consignees. Coronado is scheduled to clear on return trip tomorrow.

Steamer Iaqua, now discharging 650,000 feet of lumber for wholesale yards at San Diego, will return here tomorrow and after taking passengers and freight for West Coast Steamship Company at San Francisco, will clear for Eureka to load return cargo.

Steamer Chehalis, arriving from Gray's Harbor, discharged partial cargo lumber and proceeded for San Diego to discharge 600,000 feet and will touch here tomorrow, north bound, for San Francisco, with passengers and freight.

Steamer San Diego arrived this afternoon from Ensenada, Mex., via San Diego, with passengers and freight for Meteor Boat Company and will clear on return voyage tomorrow.

Schooner Caroline, arriving at Aberdeen, has been chartered to load 550,000 feet of lumber consigned to Kerckhoff-Cuzner Mill and Lumber Company at this port.

Steamer Excelsior finished discharging 300,000 feet of lumber for Southern California Lumber Company and cleared for Long Beach to discharge 350,000 additional feet.

North Pacific Company's steamer Santa Clara arrived this morning from San Francisco, via Santa Barbara, Ventura, Hueneme and Port San Luis with passengers and freight and cleared on return trip tonight.

Steamer Alcatraz completed discharge of 300,000 feet of lumber for Southern California Lumber Company and others and cleared for Greenwood, via San Francisco, to load return cargo.

Steamer Mandalay has arrived out three days from Crescent City, via San Francisco, bringing passengers and freight for West Coast Steamship Company and 400,000 feet of lumber for various consignees.

Schooner Sadie finished discharging 400,000 feet of lumber for Kerckhoff-Cuzner Mill and Lumber Company and was towed to Craig dry dock, Long Beach, for cleaning and repairs. Thence for Umpqua River in ballast to load return cargo.

Steamer Aberdeen, arriving, out five days from Columbia River, will discharge 500,000 feet of lumber for Consolidated Lumber Company at Wilmington.

After having discharged 750,000 feet of lumber for consignees at San Diego, steamer Bandon arrived here this morning, discharged remainder of lumber cargo and proceeded for Coquille River, in ballast, to reload.

Steamer Francis H. Leggett is due here tonight from Redondo Beach and will take barkentine Newsboy in tow for San Francisco. Newsboy was slightly damaged in collision with steamers Saginaw and Shasta recently and will be placed on dry dock at San Francisco for repairs.

Steamer Hoquiam will complete discharge of 850,000 feet of lumber for Southern California Lumber Company and is scheduled to clear for Hoquiam, via San Francisco, to reload.

SAN FRANCISCO, Sept. 12.—Arrived. Roanoke, Los Angeles.

Sailed: Queen, San Diego; Fort Bragg, J. B. Stetson, Los Angeles.

Redondo Beach.

ARRIVED—THURSDAY, SEPT. 12.

Steamer W. F. Herron, Capt. McDonald, from Monterey.

SAILED—THURSDAY, SEPT. 12.

Steamer Coronado, Capt. Stangeland, for San Pedro.

Barge No. 91, Capt. Munro, in tow of tug Dauntless, for Pt. Richmond.

IN PORT—THURSDAY, SEPT. 12.

Steamer F. H. Leggitt, wharf No. 3.

Steamer Bowdoin, wharf No. 2.

Steamer W. F. Herron, wharf No. 1.

SCHEDULE OF ARRIVALS AND DEPARTURES OF PASSENGER VESSELS.

FRIDAY, Sept. 13.—Steamship Queen, from San Francisco, via Santa Barbara, en voyage for San Diego, via San Pedro.

PORT ITEMS.

The barge No. 91, in tow of tug Dauntless, sailed today for Point Richmond with a cargo of 25,000 barrels of oil for the Standard Oil Company.

The steamer W. F. Herron arrived today from Monterey with 40,000 barrels of oil for the Associated Oil Company.

Shares and Money.

LOANS ADVANCE, STOCKS DECLINE.

DRAIN OF MONEY TO INTERIOR AND SUB-TREASURY.

One of the Day's Developments on Wall Street Is the Institution of Receivership Proceedings Against the United States Motors Company Whose Securities Are on Toboggan.

[BY A. P. NIGHT WIRE TO THE TIMES.]

NEW YORK, Sept. 12.—The stock market today was governed almost entirely by monetary considerations. Call loans opened at 5¼ per cent., after considerable delay, later advancing to yesterday's and the year's high rate of 5½ per cent., while stocks declined. In the last hour a large part of the early loss was recovered. Indeed, some slight net gains were established but the undertone of the list continued somewhat halting. The drain of money to the sub-treasury and interior points continued and the local banks called loans very generally. To date, home institutions have lost over $5,000,000 which threatens a large deficit in next Saturday's reserves. Declines in stocks were less than yesterday, but there was a further movement in some of the higher priced specialties, also a belated demand for Colorado Fuel which rose smartly in the final dealings on fairly large transactions. One of the day's developments was the institution of receivership proceedings against the United States Motors Company, whose securities have suffered steady declines on the curb. London's average for our stocks was decidedly higher than that recorded at the opening here. The bond market was heavy, with weakness in some of the convertible issues. Total sales par value aggregated to $1,120,000. United States government bonds were unchanged on call.

New York Stocks.

[Furnished by Logan & Bryan, members New York and Boston Stock Exchanges, Bradbury building, Los Angeles.]

NEW YORK, Sept. 12. — [Exclusive to The Times.] Following were closing prices, sales and high and low quotations today:

				—Close—	
Sales.		High.	Low.	Bid.	Ask.
300	Atlantic C. L.	140½	140	141⅛	141½
200	*Allis Chalmers	1¼	1¼	1	1¼
....	*Allis Chal. pfd.	....	....	4½	5¼
24,800	Amalg. Copper	86⅝	84⅞	86⅛	86⅜
....	Am. Agr. Chem.	....	....	58½	59⅜
....	Am. Agr. C. pfd.	....	....	101	101½
400	Am. Car & Fdy.	59⅝	59	59½	60
....	Am. C. & F. pfd.	....	....	117	120
5,500	Am. Can Co.	39½	38⅝	39⅜	39⅝
700	Am. Can Co. pfd.	119⅝	119¼	119	119⅝
3,200	Am. Beet Sugar	74½	73⅝	74¼	74½
....	Am. B. Sugar pfd.	....	....	97½	99½
900	Am. Cotton Oil	55⅝	55⅛	55½	56
....	Am. Cot. Oil pfd.	....	....	97½	101
600	Am. Ice Securities	23¼	23	23	23½
....	Am. Express	....	....	195	200
....	Am. Hide & L.	....	....	5¼	5⅞
....	Am. H. & L. pfd.	....	....	27⅞	28¼
200	Am. Linseed	13⅝	13½	13⅝	14
300	Am. Linseed pfd.	36⅞	36⅞	36⅞	37¼
300	Am. Locomotive	42⅞	42⅝	42½	43
....	Am. Loco. pfd.	....	....	109	110
100	Am. Steel Fdy.	37¼	37¼	37¼	38
5,400	Am. S. & R. Co.	84⅝	83⅝	84⅜	84⅞
300	Am. S. & R. pfd.	107⅞	107⅝	107⅝	108
800	Am. Sugar	126⅞	126	126⅝	127
....	Am. Sugar pfd.	....	....	121	123
900	Am. Tel. & Tel.	144	143⅝	143¼	143⅞
....	Am. Tob. pfd.	....	....	107	110
....	Am. Woolen	....	....	28	29
100	Am. Woolen pfd.	91½	91½	91	91½
6,500	Anaconda	46	45⅝	45⅞	46
2,700	A. T. & S. F.	107⅞	107⅛	107⅝	107⅞
400	A. T. & S. F. pfd.	101⅞	101⅞	101½	102⅜
....	Balt. & Ohio	....	....	106⅜	106⅝
....	B. & O. pfd.	....	....	85	87
500	Bethlehem Steel	40	39⅝	39⅝	39⅞
100	Beth. Steel pfd.	70¼	70¼	70½	73
1,800	Brooklyn R. T.	89	88½	88⅝	89
3,400	Canadian Pacific	273⅝	272¼	273¼	273½
800	C. & O.	79⅝	78½	79¼	79½
1,400	Central Leather	30⅝	29⅞	30½	30⅞
....	Central L. pfd.	....	....	97½	98⅝
....	Chicago & Alton	....	....	18	23
....	C. & A. pfd.	....	....	35	40
500	C. & G. W.	18	17⅞	18	18¼
....	C. & G. W. pfd.	....	....	35	35½
400	C. & N. W.	138⅝	138¼	138⅝	139
....	C. & N. W. pfd.	....	....	185	190
2,800	C. M. & St. P.	106½	105¼	106¼	107
....	Do. pfd	....	....	141	142½
100	C. C. C. & St. L.	55	55	56	58
....	Do. pfd	....	....	91	101⅝
10,300	Colo. Fuel & Iron	36⅛	33⅞	35⅝	35⅞
....	C. F. & I. pfd.	....	....	140	....
....	Colo. Southern	....	....	39½	41
....	Colo. So. 1st pfd.	....	....	73	75
....	Colo. So. 2nd pfd.	....	....	66½	71
1,000	Consolidated Gas	144	143⅝	143⅝	144
500	Corn Products	15⅝	15¼	15¼	15⅝
....	Do. pfd	....	....	83⅝	84⅝
....	Del. & Hudson	....	....	166	167
....	D. L. & W.	....	....	520	560
....	D. & R. G.	....	....	21¼	22
....	D. & R. G. pfd.	....	....	37	37⅝
700	Distilling Sec.	33⅝	34¼	33½	33⅝
....	D. S. S. & A.	....	....	9	10
....	D. S. S. & A. pfd.	....	....	16½	18½
5,900	Erie	35½	35	35⅜	35½
600	Erie 1st pfd.	52⅛	52	52½	52⅝
100	Erie 2nd pfd.	43½	43½	43½	44¼
1,000	Gen. Electric	180¼	179	180	181
7,800	Gt. Northern pfd.	138⅝	136⅝	137½	137¾
900	Gt. No. Ore Ctfs.	45	44½	44⅝	44⅞
700	Illinois Central	128½	127	128⅝	129
1,900	Int'l Harv. Co.	125⅝	124	124⅝	125
....	Int'l Harv. pfd.	....	....	....	119⅝
....	Int'l Paper	....	....	15½	15⅝
200	Int'l Paper pfd.	57⅛	57	57	57⅝
100	Int'l Pump	26⅞	26⅝	26	27
....	Int'l Pump pfd.	....	....	80	81½
....	Iowa Central	....	....	10	13
....	Iowa Central pfd.	....	....	25	30
700	K. C. Southern	27½	26⅞	26½	27
....	K. C. So. pfd.	....	....	60½	61½
1,100	L. & N.	161½	161	161¼	161⅞
....	Laclede Gas com.	....	....	105½	106
5,700	Lehigh Valley	167	165½	167¼	167⅜
....	Manhattan	....	....	133	135
2,400	Inter-Met.	19⅛	18⅞	19	19¼
2,500	Inter-Met. pfd.	58⅛	57⅝	58	58¼
....	Mex. Central Ctfs.	....	....	28⅜	29⅜
7,000	Mex. Petroleum	82⅝	81	82	82¼
100	Mackay	87⅝	87⅝	85½	87½
....	Mackay pfd	....	....	68½	69
100	Minn. & St. L.	23½	23½	23½	24
....	Do. 1st pfd.	....	....	47	50
600	M. St. P. & S.S.M.	148⅞	148½	149	149⅝
....	Do. pfd	....	....	150	156
1,400	M., K. & Texas	28⅝	27½	28¼	29
....	M., K. & T. pfd.	....	....	62⅝	62½
3,900	Missouri Pacific	41½	40	41	41¼
700	National Lead	59⅞	59⅛	59⅝	59⅝
....	Nat'l Lead pfd.	....	....	107	109⅜
300	Nat'l Biscuit	137⅝	137	137	137⅝
....	Nat'l Biscuit pfd.	....	....	123½	127
1,700	Nevada Con.	22	21⅝	21⅞	22
2,500	N. Y. Air Brake	76⅛	76	76	76½
2,100	N. Y. Central	114⅜	113	114	114¼
....	N. Y. C. & St. L.	....	....	57½	58½
....	Do. 1st pfd.	....	....	82½	82⅝
....	Do. 2nd pfd.	....	....	82½	82⅝
200	N. Y., Ont. & W.	37	36½	36	36⅝
1,100	Norfolk & W.	115⅞	115½	115⅝	116
....	N. & W. pfd.	....	....	87	89
....	North American	....	....	84⅝	85½
5,300	Northern Pacific	126⅝	125½	126	126¼
400	Omaha	138⅞	138½	135	140
....	Omaha pfd	....	....	155	160
100	Pacific Mail	30⅝	30⅝	30½	31
100	Pac. Tel. & Tel.	49⅝	49⅝	49	49½
....	Pac. T. & T. pfd.	....	....	99	100
4,300	Penn. R. R. Co.	123⅞	123½	123⅝	123⅞
900	People's Gas	116⅝	116	116	116½
1,000	Pitts. Coal	24½	23¼	24	24¼
2,800	Pitts. Coal pfd.	94⅞	93½	94¼	94½
100	Pressed Steel Car	36¼	36½	36⅝	37
....	P. Steel Car pfd.	....	....	101	103
....	Pacific Coast	....	....	95	100
700	P. C. C. & St. L.	108⅝	108⅝	108⅝	109
....	Do. pfd	....	....	112	117
....	Pullman	....	....	167	169
....	Ry. Steel Springs	....	....	37⅞	38
....	Ry. Steel S. pfd.	....	....	102	105
77,100	Reading	168½	165⅝	167¼	167⅜
....	Reading 1st pfd.	....	....	87	89
....	Reading 2nd pfd.	....	....	93	97
....	Republic I. & S.	....	....	26⅝	27¼
900	R. I. & S. pfd.	88⅛	87	87½	88⅛
1,100	Rock Island	26¼	25⅝	26	26⅛
300	Rock Island pfd.	51	50½	51⅛	51⅝
....	Sloss S. S. & I.	....	....	54	56
....	S. S. S. & I. pfd.	....	....	98	105
....	St.L. & S.F.1st pfd	....	....	62¼	65
400	Do. 2nd pfd.	35¼	35	34⅜	35¼
600	St. L. & S. W.	35	34¼	34¼	35¼
....	Do. pfd	....	....	75¼	77
1,400	Southern Pacific	109½	108⅝	109	109⅛
8,700	Southern Railway	30⅛	29½	30	30⅛
1,200	Southern Ry. pfd.	81¼	80⅞	81	81¼
200	Third Ave. Ry.	35⅝	35½	35⅛	36½
1,100	Tenn. Copper	43⅝	43	43⅛	43⅝
200	Texas Pacific	23½	23⅛	23	24
....	T., St. L. & W.	....	....	11⅝	12½
....	Do. pfd	....	....	28½	29⅜
200	Twin City R. T.	107⅝	107⅝	107⅝	108⅛
800	U. B. & P. Co.	13⅛	12⅞	13	13⅛
300	U. B. & P. pfd.	59⅛	58⅝	59	60½
34,000	Union Pacific	168⅝	167	167⅝	167⅞
200	U. P. pfd.	89	88⅞	89⅞	90⅛
6,300	Utah Copper	64⅝	63⅝	64	64⅛
....	U. R. R. of S. F.	....	....	30	32
100	Do. pfd	60	60	59½	60
400	U. S. C. Iron Pipe	19⅛	19⅛	19½	21
200	U. S. C. I. P. pfd.	60⅛	60⅛	59	60⅛
....	U. S. Express	....	....	84	89
....	U. S. Marine Co.	....	....	5	5½
....	U. S. Marine pfd.	....	....	15	16
1,000	U. S. R. & Cons.	82	82	82	82¼
....	U. S. R. & R. Co.	....	....	1¼	3
....	U. S. R. & R. pfd.	....	....	4	7
600	U. S. Rubber	50⅞	50⅝	50⅝	51⅛
200	U. S. R. 1st pfd.	108⅝	108¼	108	108½
500	U. S. R. 2nd pfd.	79⅛	79	78⅝	79⅛
87,600	U. S. Steel Cor.	72¼	71⅛	72⅛	72¼
....	U. S. Steel pfd.	....	....	112⅝	113
400	Va. Car. Chem.	45¼	45¼	45⅝	45⅞
....	Va. Car. C. pfd.	....	....	116	118
....	Va. Coal & Coke	....	....	62	64
200	Wabash	4⅝	4⅝	4¼	4½
400	Wabash pfd	14⅛	14⅛	14¼	14⅜
....	Wells-Fargo Ex.	....	....	133	137
300	Western Union	81	81	81	81¼
1,800	Westinghouse	86⅝	86	86⅜	86⅛
....	Do. 1st pfd.	....	....	124	130
300	Western Md. com.	56⅛	56⅛	56⅛	57
....	Western Md. pfd.	....	....	77	79
....	W. & L. E.	....	....	6	6¼
100	Do. 1st pfd.	22	22	20½	22¼
200	Do. 2nd pfd.	9¼	9¼	9	10¼
....	Wisconsin Central	....	....	54⅛	60
6,800	Goldfield Cons.	3¼	3⅛	3⅛	3⅜
....	Jersey Central	....	....	360	380
8,700	Chino	42⅝	40⅞	42⅛	42¼
3,900	Ray Cons.	21⅝	21	21⅝	21½
500	Miami	29⅝	29	29¼	29⅜
100	St. L. & S. F. com.	21½	21½	21	21½
700	Texas Oil	127¼	127	127	127½
1,200	Guggenheim	57⅝	57	57⅝	57⅝
200	Loose Wiles	43⅝	43¼	43¼	43⅝
....	Do. pfd	....	....	103½	103⅝
400	Inspiration	18⅛	18⅛	18⅛	18⅜
200	Lorillard	193	191	192	193
....	Lorillard pfd.	....	....	112	115
300	Am. Snuff	194½	194⅜	194	194½
....	Do. pfd	....	....	180	185
....	N. Y., N. H. & H.	....	....	136	136½
500	Am. Tobacco	270	270	269	271
200	Do. pfd. (new)	105⅝	105½	105	110
400	L. & M. com.	213½	212	212⅝	213
....	Do. pfd	....	....	115	116
2,800	Goodrich Rubber	80⅛	78⅞	79	80
100	Do. pfd	....	....	108⅝	109⅝
3,500	Sears Roebuck	211½	207¼	209½	212
200	Do. pfd	124⅛	124	124	124¼

*First paid.

Total sales—354,900 shares.

Money opened at 5¼ per cent.; highest, 5½ per cent.; lowest, 4½ per cent.; last loan, 4½ per cent.; closed, 4½@5 per cent.; ruling rate, 5¼ per cent.

New York Bond List.

[Furnished by Logan & Bryan, members New York and Boston Stock Exchanges, Bradbury building, Los Angeles.]

NEW YORK, Sept. 12. — [Exclusive to The Times.] Closing quotations on the bonds.

	Bid.	Asked.
Armour 4½s	90⅜	90⅝
Am. Tel. & Tel. Conv. 4s	112	113
American Tobacco 4s	97½	97⅝
American Tobacco 6s	....	121
Atchison Gen. 4s	97⅝	97⅞
Atchison Conv. 4s	108	108½
Atchison Adj. 4s, stamped	89	89½
Atchison Conv. 5s	104	104½
Atlantic Coast Line Cons. 4s	94	94⅝
Atl. C. L. (L. & N. Coll.) 4s	93⅞	94¼
Balt. & Ohio 3½s	90½	91
Balt. & Ohio 4s	96	97
Brooklyn Rapid Transit 4s	90	90½
Can. So. 1st 5s, Ext.	100	100¼
C. & O. 4½s	99½	100
C. B. & Q. Gen. Mtg. 4s	....	94⅜
C. B. & Q. Joint 4s	95⅜	96
C. B. & Q., Ill., 4s	....	98⅞
C. B. & Q. General 4s	....	94⅝
Central Pacific 1st 4s	94⅝	95
Chicago & E. Ill. 4s	77	77¼
C., R. I. & P. Ref. 4s	87	87¼
C., R. I. & P. Col. Trust 4s	68⅝	69
Colo. & So. 1st 4s	94½	95
Denver & Rio Grande 4s	86	87½
Del. & Hudson Conv. 4s	97½	98
Erie 1st Con. P. L. 4s	87	88
Inter-Met. 4½s	80⅞	81
Japanese 4s	83⅞	85
Japanese 1st 4½s	92⅛	92½
Japanese 2nd 4½s	91	92
L. & N. Uni. 4s	97	97½
M., K. & T. 4½s	.....	103
Missouri Pacific 4s	71	71½
N. Y. Central 3½s	85½	86
N. Y. Central L. S. 3½s	80	80¼
N. Y. Central 4s	93	93½
N. Y. City 4½s of 1957	.....	106¾
Norfolk & Western 4s	.....	97
N. & W. Conv. 4s	115	116
N. Y., Ont. & W. 4s	92	.....
Northern Pacific P. L. 4s	97¼	98
Northern Pacific 3s	68½	69
Oregon Short Line 4s	92	93
Oregon Ry. & Nav. 4s	92½	93¼
Pennsylvania Ry. 4s of 1948	103	103½
Philippine Ry. 4s	.....	86½
Reading Gen. 4s	96	96½
Republic of Cuba 5s	103	104
Southern Pacific 1st Ref. 4s	93	93½
Southern Pacific Col. 4s	.....	89
Southern Ry. 4s	78	78¼
St. L. & S. F. Ref. 4s	78	78⅝
Union Pacific 1st 4s	98	99
Union Pacific Conv. 4s	101½	102
Union Pacific Ref. 4s	95	96
U. S. Steel S. F. 5s	102	102¼
United States 2s reg.	101	101½
United States 2s coup.	101	101½
United States 3s reg.	102	102⅝
United States 3s coup.	102	102½
United States 4s reg.	113½	114¼
United States 4s coup.	113½	114¼
U. R. R. of S. F. 4s	64	65
Wabash 1st 4s	69	69⅝
Western Union 4½s	98	98¼
Westinghouse Conv. 5s	94⅞	95¼
Western Pacific 5s	81	81½
Wisconsin Central 4s	91½	92
California Gas 5s	94½	95¼

METAL MARKETS

COPPER.

NEW YORK, Sept. 12.—[By A. P. Night Wire.] Standard Copper, quiet. Spot, 17¼; electrolytic, 17½@17¾; Lake, 17⅝@17¾; casting, 17⅛@17¼.

LEAD.

NEW YORK, Sept. 12.—[By A. P. Night Wire.] Lead, firmer. New York, 5.00@5.10.

SILVER.

NEW YORK, Sept. 12.—[By A. P. Night Wire.] Bar silver, 62¾.

New York Curb Stocks.

[Furnished by E. F. Hutton & Co., Members New York Stock Exchange, 118 West Fourth street, Los Angeles.]

NEW YORK, Sept. 12.—United Cigar Stores was the feature of today's market, breaking to 98½, rallying to par and ¼ at the close. British American Tobacco recovered its early loss. In the mining list El Paso was strong and heavily traded in, closing strong. The general market closed steady but fractionally off from the top price with the general list in fair demand. The Boston coppers held at about last night's closing prices in a featureless session. Wolverine sold down to 86½ and recovered a point. Butte and Superior was in good demand around 47. Chino held around 41½ and Ray 21⅝. C. & H. lost five points. The balance of the list was extremely quiet.

Following are the closing bid and asked prices:

	—Close—			—Close—	
	Bid.	Ask.		Bid.	Ask.
Anglo	19	20	Man. Tr.	2	2¼
Belmont	9¼	9⅜	Marconi	8⅜	8⅝
Brad. Cop.	6⅞	7	McK. D.	1⅞	2
Brad. 6s	144	145	Mont. Ton.	1¼	1½
Brit. Col.	5⅛	5⅜	Miami 6s	165	175
Chi. Sub.	4½	5½	M. of A.	3	3 1-16
Colorado	15	20	Mont. S.	2	8
Con. Ariz.	9-16	11-16	Nev. Utah.	2¼	2½
Davis D.	2¼	2½	Nipissing	⅜	13-16
Dobie	⅛	⅜	Phelps D.	218	220
Dolores	2½	4	San Toy	32	37
El Rayo	1½	2	Sioux Con.	5	6
Ely Cent.	1	3	S.W. Miami	7	8
Ely Con.	20	25	So. Utah	½	⅝
El Paso	1¼	1⅜	Stand. Oil	404	407
1st Nat.	2	2¼	Stewart	1 7-16	1½
Fraction	17	19	Tonopah	7⅜	7½
Florence	90	95	Tri-Bull.	7-16	½
Giroux	5	5¼	Tuolumne	2 15-16	3
G.F. Daisy	7	9	United C.	2⅜	3¼
Gold. B.	17	19	Do. pfd.	5	15
Gr. Can.	9⅞	10	U. S. Light	17½	18½
Hallinger	12	13	Yukon	3½	3⅝
Halifax	1½	2	Western		
Iron B.	120	130	Pac. 5s	8¼	8½
I. C. R.	12⅞	13½	Alaska	8½	8⅝
J. I. Case			Sou. Cal.	150	155
pfd.	101	102	Mizpah	1¼	1⅞
J. Butler	70	71	Tono. Ex.	2 3-16	2¼
Jumbo Ex.	40	42	W. End.	1 1-16	1⅜
Kerr Lake	2⅝	2⅞	Wettlaufer	41	42
Keystone	2	2⅛	Tono. M.	1 1-16	1⅛
La Rose	2⅝	2⅞	U. S. Motor		
L. V. Coal	243	247	pfd.	5¼	6
Mas. Val.	12	13	S. N. Y.	1⅜	1⅝
Mays Oil	28	29			

FRUITLAND SCHOOL BONDS.

Election to Be Held on Proposed Thirty-five-Thousand-Dollar Issue. Officials Resting.

County Superintendent of Schools Keppel received notification yesterday that an election will be held October 9 in Fruitland to determine whether the district shall issue $35,000 in 5 per cent. school bonds, the sum realized by the sale to purchase twenty-two acres for elementary school purposes. The election officials will be Joseph N. Hardin, Carl Traeger and Paul Neiukamp.

Fruitland is a part of the Huntington Park Union High School district, but is ambitious to establish an agricultural high school, of its own as soon as the growth of Los Angeles will permit of annexation and a taking over of the district by the city authorities. The land purchased under the bond issue, if the election carries, may then be valuable for experimental farms.

Deputy County Superintendent Gearing, in charge of the registration desk, is seriously ill. Keppel is attending the State convention of school superintendents at Catalina, and Deputy Superintendent Phillips is motoring through the San Joaquin Valley on his vacation. Deputy Superintendent Wheat is in charge of the office.

BASTING COUNTY CHARTER.

Document Is Expected to Be Ready for Trial Fitting Next Week—Some Sections Completed.

Several sections of the proposed county charter will be ready for final consideration when the commission meets tonight in the Supervisors' room, according to statements made yesterday at the Hall of Records. It is believed the whole instrument will be submitted Tuesday, when the commission will meet again.

Under consideration now are the questions of what offices are to be consolidated, the formation of districts, the extent of civil service qualifications for appointive offices and the annual appropriation necessary to suport a system under civil service. It was stated yesterday that a majority of the commission favors the placing of appointive heads of departments under civil service.

The intention in this, the charter framers declare, is to avoid the formation of a political machine by the Supervisors, whose appointive powers under the new system have been so large as to excite remark. The commissioners believe all candidates for appointment should qualify under civil service and that the Supervisors should be obliged to choose from the three highest candidates in each instance.

RECKLESS DRIVER FINED.

W. E. Clark, who lives at Cudahy Ranch, was fined $50 yesterday by Justice Cassidy in the Recorder's Court at Huntington Park for reckless driving of an automobile Wednesday night. The evidence disclosed that he had been intoxicated and had struck a buggy containing Mrs. Mary Lavin, dislocating her shoulder. Clark slept Wednesday night at the County Jail.

The Times may be mailed postage paid for 25 cents to any address in the United States, Mexico or Canada, for one week, containing a full account of the G.A.R. Convention. Orders may be left at The Times office, No. 619 South Spring street, or No. 116 South Broadway, or with any regular Times agent.

Los Angeles Times

INFORMATION

For Newcomers, Inquirers, Subscribers and Advertisers, Agents and the General Public.

SCOPE AND AIMS:

THE TIMES PUBLISHES REGULARLY more pages of news and other reading matter and a larger volume of advertising than any other paper extant.

DISTINGUISHING FEATURES: Independent, uncompromised, unshackled, unpurchasable, unafraid and unincumbered. THE LOS ANGELES TIMES is devoted to the great principles of Liberty under Law, Equal Rights in all fields of lawful human endeavor, Industrial Freedom and to the upbuilding of Los Angeles, the State of California and the great Southwest. (see "Attitude of This Journal," as broadly stated on the editorial page.)

SWORN CIRCULATION. Daily net average—seven days, Sunday included—for 1896, 15,901; for 1897, 19,258; for 1898, 26,194; for 1899, 25,731; for 1900, 26,787; for 1901, 26,448; for 1902, 30,930; for 1903, 36,346; for 1904, 37,702; for 1905, 42,150; for 1906, 50,501 copies; for 1907, 52,411 copies; for 1908, 53,700 copies; for 1909, 54,954 copies; Sunday average for 1909, 55,152 copies; Daily and Sunday average for 1910, 57,758 copies. Average circulation every day for first three months of 1912, 80,185 copies.

AGENTS: Eastern Agents, William Lawrence & Cresmer Co., Brunswick Building, Fifth Ave. and 26th st., New York; 824-25 Harris Trust Bldg., 111 West Monroe St., Chicago. Washington Bureau, 46 Frost Building (THE TIMES on file.) San Francisco Office, R. J. Bidwell Co., Bankers' Investment Building, 742 Market St., San Francisco.

THE ILLUSTRATED WEEKLY: Published on Saturdays; 40 pages; distinct and complete in itself. "The Unique Magazine of the Sensuous Southwest." Mailed to subscribers separately from the Daily Times for $2.40 per year, postpaid. Single copies 10 cents, postpaid.

TELEPHONES: Counting-room, Subscription Department, Editorial Rooms, City Editor and Local News Rooms—Sunset Main 8700; Home 10391.

TERMS: Daily and Sunday, 75 cents a month, or $9.00 a year. Daily without Sunday, $7.50 a year. Sunday alone, $3.50; without the Illustrated Weekly, $2.50. When the Sunday issue is mailed, the Illustrated Weekly is mailed separately, a day in advance.

POSTAGE: On the regular week-day issue (2 or 3 parts,) 2 cents; on the Sunday issue (8 parts,) 7 cents.

THE TIMES' CIRCULATION FOR AUGUST, 1912.

STATE OF CALIFORNIA, COUNTY OF LOS ANGELES, SS.:

Harry Chandler, Assistant General Manager of the Los Angeles Times, being duly sworn, declares upon his oath that the following is a true and correct office record of the daily circulation of said newspaper for the month of August, 1912.

AUGUST, 1912.

Day—	Copies.
August 1	55,374
August 2	55,138
August 3	55,254
August 4 (Sunday)	84,469
August 5	55,110
August 6	54,943
August 7	54,984
August 8	55,038
August 9	54,925
August 10	54,945
August 11 (Sunday)	84,773
August 12	55,988
August 13	55,216
August 14	55,506
August 15	55,379
August 16	55,000
August 17	55,365
August 18 (Sunday)	85,743
August 19	55,745
August 20	55,635
August 21	55,713
August 22	55,595
August 23	55,495
August 24	55,433
August 25 (Sunday)	84,132
August 26	55,798
August 27	55,495
August 28	55,665
August 29	55,494
August 30	55,725
August 31	55,880

Daily average for every day of August 55,267
Sunday only, average for August 85,279

HARRY CHANDLER,
Assistant General Manager, The Times.

Subscribed and sworn to before me this 5th day of September, 1912.
[Seal] T. L. CHAPIN,
Notary Public in and for the County of Los Angeles, State of California.

A. L. Dennis, being duly sworn, declares that he is and has been for twelve years Superintendent of Circulation of the Los Angeles Times; that the above detailed statement of circulation for the month of August, 1912, is correct, and shows the circulation of The Times for each day of the month named.

A. L. DENNIS,
Superintendent of Circulation, The Times.

Subscribed and sworn to before me this 5th day of September, 1912.
[Seal] T. L. CHAPIN,
Notary Public in and for the County of Los Angeles, State of California.

The Times is the only newspaper in Los Angeles that does not make a practice of permitting agents, newsboys and dealers to return unsold copies of its issues. Neither does it misbrand or predate its editions, or inflate its circulation by printing more copies than are actually necessary to supply its patrons.

The Times entire circulation is practically net, and it is more genuine and superior in every respect to that of any other newspaper in Southern California.

NOVEL "CREMATION PARTY."

Al Malaikah Shriners Propose Festal Gathering to Celebrate Burning of Cancelled Bonds—New Temple.

The members of Al Malaikah Temple, Nobles of the Mystic Shrine, will give a "Cremation Party" Saturday evening, the 21st inst., the subject of the rites being a $50,000 bond issue on Al Malaikah Shrine Auditorium, which has been paid off. The members propose "Just a little good fellowship and get together party, a little classy music, a little vaudeville," with refreshments, followed by a smoker.

The Potentate of Al Malaikah Temple has been commissioned to institute Al Bahr Temple at San Diego on Saturday, the 28th inst., and a special train will leave this city from the First-street depot of the Santa Fe at 1 o'clock that afternoon, arriving at San Diego at 5 p.m. It is expected that 100 candidates will be conducted over the hot sands.

The United States Marine Band, the "President's Own," has been granted permission to make a short western tour, and will be heard at Shrine Auditorium in afternoon and evening concerts on Thursday, October 24. The net proceeds of these concerts will be given to the Arab Legion of Honor to assist in defraying the expenses of their new uniforms.

FORTY-ACRE SALE.

COVINA, Sept. 12.—Benjamin F. Thorpe, president of the Covina Valley Farmers' Club, and owner of twenty acres of bearing oranges in the Covina Valley, with G. D. Humiston of Long Beach, a retired capitalist, formerly from Minnesota, has purchased forty acres of two-year-old Valencia orange trees, one mile south of Covina, in what is known as Valencia Heights. The two men have separate titles to twenty acres each. The sale was made through E. A. Cooper of Covina for the owners, A. E. Bennett, and M. A. Vandermeulen of Tustin, and C. F. Osborne of Detroit. The price was $50,000. A remarkable feature of this sale is that the land was purchased bare two years ago for $250 per acre. Development of plenty of water by pumping has made the land jump to a value of $1250 per acre.

Spontaneous Combustion?

SPECTACULAR, DESTRUCTIVE.

Fire Razes Oil Refinery to the Ground.

Dense Pall of Smoke Trails Away for Miles.

Firemen Risk Lives Fighting Terrific Blaze.

A burning lake of thousands of gallons of oil, which sent a roaring mass of flames and pitch-black smoke skyward for hours, furnished one of the most spectacular fires ever seen in Los Angeles, yesterday afternoon, when the plant of the Asphaltum and Oil Refining Company, at East Ninth street and the Santa Fe tracks, practically burned to the ground. Fifty firemen struggled with the fierce blaze for nearly four hours, and by risking their lives, continuously, managed to keep the forest of flame within an area of a quarter of a block.

Hot Fire and a Big Smoke.
View of the refinery blaze and the firemen in action there yesterday afternoon.

The loss is estimated to be between $30,000 and $50,000.

One hundred and fifty thousand gallons of crude oil and gasoline fed the fire, and when the big tanks let forth their contents after the flames had begun licking around their sides, an immense lake was formed. The crude oil sent out a great mass of black smoke which swirled over Huntington Park, enveloping it in a dense pall. It was estimated that the columns of smoke trailed for fifty miles along the coast.

Across the street from the fire was stored nearly 300,000 gallons of gasoline which was in momentary danger of exploding. One detail of firemen was kept busy pouring streams of water upon the tanks containing the explosive. Once heated sufficiently the gasoline tanks would have blown up and left a vast area of wreckage and death.

COOL IN HEAT'S MIDST.

A spectacular feature of the fire was the coolness displayed by J. L. Butler, foreman of the plant and son of the secretary of the company.

When the fire broke out and it was seen that it could not be checked, Butler ran to the offices and tried to save as many of the valuable books and papers as possible. While he was in the offices the telephone rang and a voice anxiously asked the cause and extent of the fire.

"The entire plant is burning and the fire is sweeping around the office," replied Butler, calmly, while the flames raced around the building, seemingly seeking an entrance. The next moment the building was ablaze and Butler left in the nick of time.

The fire broke out in a condensing tank and the flames spread so quickly that before the first fire company reached the scene they were shooting into the air and attacking six large tanks containing thousands of gallons of crude oil used in the manufacture of asphaltum.

Within five minutes after the fire was discovered the flames had worked their way to these tanks and it was seen that the entire plant was doomed. When the firemen arrived they began pouring streams of water on the tanks, but their efforts to check the roaring furnace were puny and ineffectual.

As the burning oil began to flood the ruins, the water combined with the oil and formed a lake, which sent up from its surface a great mass of flames that leaped forty and fifty feet skyward.

WATER AGGRAVATES.

The water seemed to add fury to the flames and helped to scatter the oil over a wider territory. The thick, black smoke that ascended from the fiery column, carried with it oil, and when that water struck it a kaleidoscope of color resulted. Thousands of rainbows were formed above the surface of the lake and even in the spiral column of smoke.

While hundreds of children were crowding the street and trying to evade the vigilance of the police by "sneaking" past the patrolmen who were trying to keep the crowd back of the fire lines, warning was given the firemen of the great tanks of gasoline stored on the property of the Densmore-Stabler company across the street from the burning plant. The police drove the crowd out of the danger zone while the firemen poured water on these tanks.

While only three companies were called, the men were able to control it as well as if there had been fifty companies, for too many firemen would have been in one another's way because of the peculiar nature of the blaze. When the burning lake of oil had been banked in within a certain area the firemen devoted their efforts to shooting streams against the wall of flame. The force of the water would drive the oil back and to the onlookers it seemed as if the flames were being folded up and hurled back by invisible hands.

At the plant of the asphaltum company it was said there were two tanks of oil which contained 60,000 gallons each, and four other tanks, containing nearly as much crude oil. Besides these there were 500 barrels of stove oil which helped the flames do their work of destruction.

The exact cause of the fire is not known, but it is believed to have been due to spontaneous combustion.

TOO MUCH BUSINESS.

Federal Court Again Postpones Big Case for Months Because the Calendar Is Full.

An indication of the congested condition of the calendar of the United States District Court was shown yesterday when the civil action of Ward against the Southern Pacific Railroad Company was postponed until November 12 with the chances that it will not be tried on that date. Witnesses for the plaintiff, who was a soldier of the National Guard of California at the time of the accident two years ago at San Luis Obispo, were present from Washington and Alaska, and it will be necessary to take their depositions. Frank Ward, the plaintiff, had both legs broken by being run into by a train of the defendant corporation. He asks for $100,000 damages, and alleges carelessness.

Judge Wellborn made the announcement from the bench that, beginning with the date set for the trial, United States District Judge Frank H. Rudkin of Spokane, of the eastern division of Washington, would be in Los Angeles to assist in clearing up the docket and that he would preside in the Ward case.

At this time the criminal calendar has seventy-five cases, and under the rules of the court criminal cases have the precedence over civil actions. Repeated efforts have been made to have Congress create an additional United States District Judge to assist Judge Wellborn, but so far without success.

MIKADO'S MEMORIAL.

Japanese and White Guests to Hold Services Sunday Evening in an American Church.

Practically every member of the Japanese colony of Los Angeles will be present on Sunday evening next at the memorial services of the late Mutsuhito, Emperor of Japan, to be held at the First Congregational Church, Hope and Ninth streets.

The services will be under the auspices of the Japanese Christian Alliance of Southern California and will be led by Rev. J. K. Inazawa. Invitations have been sent to all members of the Japanese colony in Los Angeles and throughout Southern California, as well as to numerous citizens, the invitation and programme being printed in both the Japanese and English languages.

The principal speakers will be Rev. T. Kawai of the Japanese Christian Church, Prof. J. M. Dixon, Rev. S. Kawashima of the Japanese M. E. Church, Rev. G. Tanaka of the Japanese Bethlehem Congregational Church, Rev. Dr. William Horace Day, Rev. S. Hata of the Japanese Congregational Church of Pasadena, Walter J. Ballard, F. D. R. Moote, president of the Japanese-American Fraternity, and Gen. E. C. Bellows. Rev. M. Furuya of the Japanese Congregational Church will give the Scripture reading, and Rev. B. Kida of the Friends' Church will pray. Music will be contributed by Mrs. Yuri Nagahara and the congregation.

...g: Racing: Shooting: Fishing: Ball. Part III—In the Field of Outdoor Sports.

The Times
LOS ANGELES
The Pink Sheet—4 Pages—Illustrated.

...TH YEAR. FRIDAY MORNING, SEPTEMBER 13, 1912. PRICE: { Single Copies, on Streets and Trains, 5 Cents. Per Month, Per Copy, Delivered, 2½ Cents.

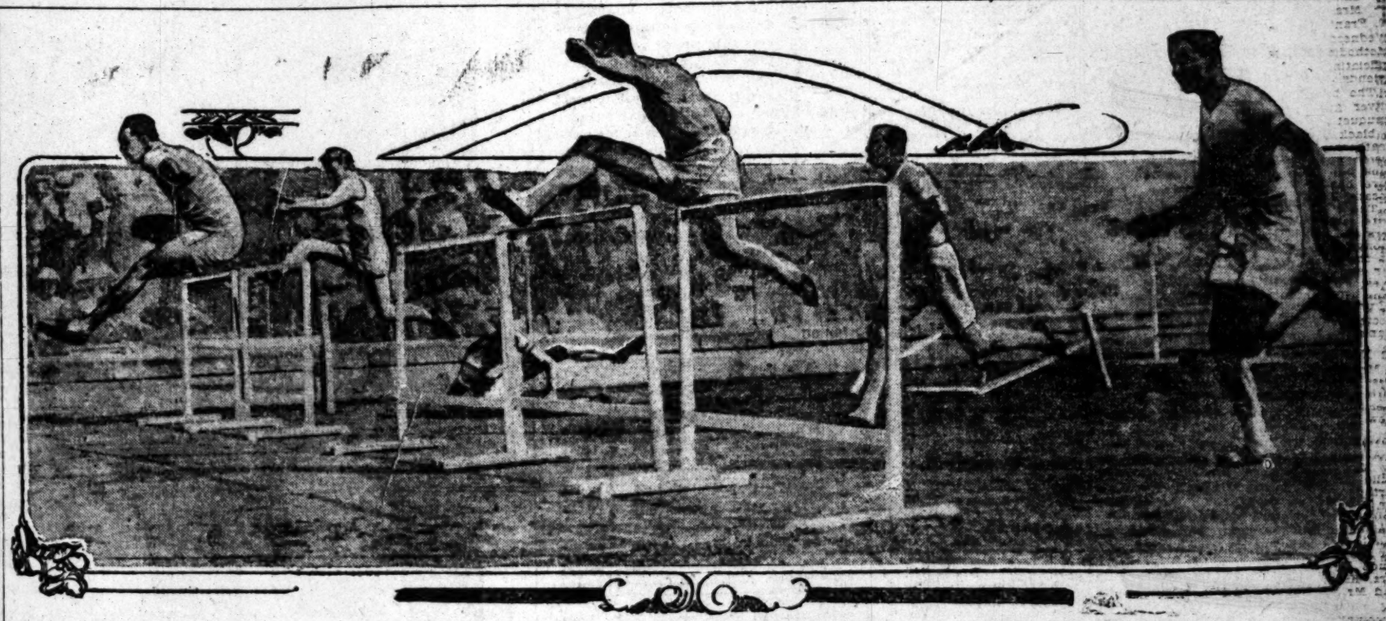

Fred Kelly of U.S.C. Winning Olympic Hurdles.

Kelly is shown clearing the last barrier, with Hawkins, who took third, just rising behind him. Wendell, second place man, is shown on the right, topping the last stick a yard behind. Notice Fred's superior hurdling form. Kelly is clearing his jump, while Hawkins and Wendell are going into theirs.

ALTHOUGH NOT "SPLASH ME," JOE SAYS THERE'S A GIRL.

ALTHOUGH Joe Rivers pleaded not guilty to an engagement to be married to Frances White, the little "Splash me" girl, he admits there is "another girl."

"I am sorry," he said, "to have had this story get into the papers because of this other girl. She is a sweet, good, charming young lady and I am proud of her friendship. When I get married you can be sure that it will be to the right kind of a girl."

In leaving for Wheeler Springs yesterday, Joe said that nothing had been done about another match. Frankie Burns, he said, had not been mentioned.

The fact that Tom McCarey is angling for Johnny Coulon and Tommy Burns indicates that Joe's chances of an immediate match are doubtful. Tommy Burns yesterday telegraphed his refusal to fight Jim Flynn here. Coulon has wired that he would like to meet Campi here in November if the terms are right.

Happy Days.

RETZER TELLS OF LONG TRIP.

Interesting Tale of Journey to Stockholm Games.

Swedes Prove to Be the Most Hospitable Hosts.

Showed American Athletes Every Attention.

BY GEO. RETZER.

Am I glad to get home? Well, I should say yes. Los Angeles looks better to me now than it ever did before. After traveling among foreign people for three months and seldom hearing any English, the sight of the Statue of Liberty as we steamed into New York Harbor gave one a feeling that the United States was the best and only place to live in.

The Strand of London, the Unter der Linden of Berlin or Rue de la Opera of Paris can't take the place with me that Broadway does in Los Angeles. In size, of course, they have us beaten, but in cleanliness and beauty they don't compare. Now that's how glad I am to get home.

On the morning of our departure from New York for Stockholm, June 14, we were given a grand sendoff. A parade was formed at the New York Athletic Club. We marched down Broadway to Twenty-third street, then to the steamer Finland at the Red Star pier. The parade was led by an Uncle Sam, carrying a large flag, a brass band following. Flags were given all the boys on board. As the engines of the steamer began their work the band on board ship and the one on the pier played the national anthem, while the boys cheered themselves hoarse and waved their flags. All the way to Sandy Hook salutes were given us.

That afternoon passed very quickly, but the next and those succeeding were more strenuous. Mike Murphy of Pennsylvania University looked after the training of the boys and also the "eats." The menu card from the second day on looked very common.

Every morning at 11 o'clock the sprinters, hurdlers and jumpers practiced, followed by the quarter and half-milers. In the afternoon the distance men and Marathoners did their turn. The weight men assumed charge of the bow of the boat. We had one mat on board, which very soon became dirty. When I could induce anybody to wrestle I'd work. Being the only wrestler on board, this was quite a task. I took things easy most of the time, but ran a few laps

(Continued on FourthPage.)

GEORGE RETZER HOME FROM STOCKHOLM; OTHERS SOON.

THE athletes who went from Los Angeles to the Olympic games will soon be home again. George Retzer, who went at the expense of the L.A.A.C. to wrestle, has returned and has written for The Times an account of his travels, which appears in this issue. He had hard luck. Three days before his match, a scratch on his knee became infected and he had to leave a sick bed to wrestle, falling an easy prey to an Austrian.

Fred Kelly, whose wonderful victory in the hurdles is to be perpetuated by the Kelly Olympic Scholarship fund, being collected by The Times, is in Boston and will soon be home. The fund now lacks but $275 of the required amount. It will be complete by the time of his return. After his graduation, the fund will be used to pay the tuition of some other worthy young athlete at the University of Southern California.

James Donahue, the third Los Angeles boy at the Olympic games, is in Chicago on his way home.

BOOKLOVERS: DO NOT "CUT OUT" TOO MANY ANSWERS.

You Will Do Like This Man Did—"Eliminate" Yourself from First Prize.

...Booklovers' Contest Editor of ... has just received by mail ... of a large eastern newspaper ... recently ended a contest very ... to the one in which so many ... of this newspaper's readers ... entered. In that newspaper ... offered written by the winner ... prize in the contest. Here is ... the sentences from that prize ... statement:

"... under contemplation, in my ... list of possible answers made ... the 77 pictures, 75 of the cor- ... but in eliminating an- ... order to cut down the num- ... I finally submitted, I foolishly ... one of the correct an- ...

... of first prize in that con- ... of the 77 answers correct, ... all answers in all. Win- ... prize had 73 answers ... and made 672 answers ... winner of third prize (the ... statement is quoted ... had 75 correct, too, and made ... in all.

... winner of third prize not ... about "eliminating," or ... the total number of an- ... selected, he would ... the 75 correct answers ... and common- ... And that would ... prize for him!

... eliminated himself out of ... by his efforts. His idea ... answers probably was to submit just as few as possible, with the thought that he could judge which answers were the most likely to win.

This contestant should have considered that his ingenuity had worked out a fine array of titles that might, any of them, have been the correct ones.

The judges do not decide which 77 answers are the "best," but which 77 are correct. The 77 correct titles in the Booklovers' Contest are the first things selected. Then the 77 pictures are drawn, each one to represent a title. And contestants should endeavor to submit the 77 correct titles.

In order that contestants may submit just as many titles as their ingenuity works out, The Times is issuing an Answer Book, in which as many as ten different answers may be made to each picture—or 770 answers in all—while, at the same time, only one copy of each picture is required.

The Answer Book costs 70 cents, or 75 cents by mail. After it has been secured there can be no further cost, for in the Answer Book you can make from one to ten answers to each picture. And, remember, you need ONLY ONE COPY OF EACH PICTURE!

By a special offer, also, you can get 25 pictures free with the Answer today's contest announcement. This Book if you follow the plan outlined in makes it easy for contestants to start right now and carry off first prize, that $1750 cash!

Going Down.

VERNON IN TATTERS IS SHOVED TO THIRD PLACE.

Roy Brashear Thrown Out of Game in Third Inning by Umpire—He and Kitty Victims of Double Play and Annihilation of Family Tree Is Too Much—"Bullet" Miller Holds Tigers at Mercy.

BY HARRY A. WILLIAMS.

ROY BRASHEAR tried to rip Umpire George Wheeler's new blouse off as early as the third inning and "Happy" Hogan shouted commands until he choked, but the aSn Francisco Whales were not worried by these things,and flipped the Tigers out of first place.

The Whales—yes, that name goes for the present—whipped the Tigers, 10 to 2; whipped them until they didn't have any more fight in them than a Belgian hare. Roy Castleton's slants slanted just to the liking of the Whales and were walloped to fourteen different parts of the field. Several of these swipes were greased, but there were enough wholesome blows landed to turn the trick with "Bullet" Miller unfurling a five-hit game. With this dead shot operating on the hummock these days, the Whales are conceded the game before it starts.

The Tigers, at that, were right after the "Bullet," and had tied the score when Roy Brashear, florid with fury over being called out at second in the third inning, grabed Umpire Wheeler by the sleeve and spun him around like a top by way of emphasizing his displeasure. Wheeler objected to being jiu-jitsued, and breaking the hammerlock which Brashear had on his arm, ordered the impetuous field captain to the guardhouse.

Roy was on first when "Kitty" Brashear hit into a double play, Corhan to McArdle. Corhan grabbed the ball some distance from second, ran over to the base just as Roy roared into it feet first and then threw "Kitty" out at first. For the entire Brashear family to be wiped out at one fell swoop was too much for Roy. The play at second was close enough to pinch a hair.

Roy began to protest. Wheeler, who was over by first, turned an unheeding ear. He also turned his back. Roy felt that this was adding insult to injury. As the field captain, he wanted to make a few remarks. He would be heard. Running across the diamond, he grabbed Wheeler by the sleeve and whirled him around. Wheeler felt that it was beneath the dignity of his office to serve as a human whirly-gig. He pulled away in a way to show that he deeply resented this laying on of hands. Roy was still saying things when he picked up his personal belongings and went to the clubhouse to cool down.

This means a fine for Brashear, as the plasters are applied automatically this season. When a player is bounced his roll is nicked at the same moment. It is also probable that Brashear will earn his salary on the bench for a few days, as President Baum has a habit of following affairs of this kind with an indefinite suspension.

Brashear's expulsion marked the turning point in the game. The Tigers hardly made a bid after that. Their defense kept growing more feeble at every point. Hosp was shifted from short to second, Lischi was hauled over from third to short and Fitzsimmons, a young elephant from Bakersfield, made his maiden appearance at third base.

While these shifts didn't help the Tigers any, Hogan's men probably would have come just as near winning without any infield, as Johnny Kane was the only sticksmith to hit Miller after the third inning.

The Whales put over a run in the first and duplicated this achievement in the second. A two-run flare-up in the fifth was followed by two violent outbreaks in the eighth and ninth, when they converted the thing into a rout with two three-run clusters.

Wuffli gave a line on what was going to happen when he hammered a Castleton curve to center at the witching hour of 2:45. Castleton nullified the hit by gathering in Wagner's bunt and forcing Wuf at second. Wagner took second on Howard's out, Roy to "Kitty." This brings us down to the play that opened a Pandora's box of trouble for George Wheeler. Hosp hauled in a wicked drive from Zimmerman. His heave, which had to be made with much haste, made "Kitty" stretch himself to the limit in order to glove the ball and still toe the bag. Wheeler rendered several separate and distinct decisions. He motioned Zimmerman out, then motioned him safe. This was followed by another series of motions. When George had finally run down, he explained that he had intended from the first to call Zimmerman safe. The trouble was in his hands rather than in his head. He got his signals crossed as it were. All this time Wagner had been scoring from second. Naturally, this peeved the Vernon people.

Corhan walked in the second and Gedeon jammed him into a force play. Gedeon stole, and singed the avenue to the plate when Berry burst into the calcium with a base clout to left.

Johnny Kane gave a highly edifying exhibition of base running in the first. He got his back in front of a Miller projectile, grunted like a dying hippopotamus, took a hitch in his bloomers, adjusted the steel spring in his shoes and stole second and third. Then—we hate to tell it—he was ambushed off third by Berry and Wuffli while maneuvering with Roy Brashear for a double steal.

Litschi, one of our prize distance hitters, shouldered a double to left in the second. Hosp dropped a "Texas leaguer" in right, and Lew scored.

Howard followed a Carlisle fly clear back to the fence in the third and then dropped the ball. Walt easily wended his way to third, and it was a stroll to the plate for him when Kane dropped a long fly in Zimmer-

(Continued on Third Page.)

BUSHERS MAKE NEW RECORD.

(A. P. NIGHT WIRE TO THE TIMES.)

ROXBURY (Mass.) Sept. 12.—Baseball fans here have temporarily forgotten all about the big league pennant fights and are devoting their time to discussing the twenty-eight inning game here yesterday between the Willow Athletic Club team and the St. Phillips Church nine.

The game occupied four hours and a half. There were few hits and up to the twenty-sixth inning the score was 2 to 2. In that inning each team scored a run. The twenty-seventh inning saw no change, but in the twenty-eighth the Willows, by making two runs on a long hit to midfield, won the game.

Is This True?

MRS. JOHNSON ENDS HER LIFE FOR LOVE OF JACK.

[BY FEDERAL (WIRELESS) LINE TO THE TIMES.]

CHICAGO BUREAU OF THE TIMES, Sept. 12.—[Special Dispatch.] That Mrs. Jack Johnson, the white wife of the negro pugilist, died because of her devotion to her husband, was the testimony of the fighter himself on the witness stand today before the Coroner's jury impanelled to inquire into her suicide. The former beautiful society leader who tasted the bitterest dregs of her life in the company of the most despised pugilist of modern times, shot herself through the head last night in her apartment over Johnson's saloon and died at 3:28 o'clock this morning in the Provident Hospital, a negro hospital.

"Committed suicide while temporarily insane," was the verdict of the jury.

"She worried herself to death over my health," sobbed the 250-pound giant black, as he testified. "After the Jeffries fight in Reno I broke down and she has been my constant nurse from that day to the time of her death. She worried day and night over my health and it was through her pleadings that I gave up the prize ring."

REMORSE ENDS ALL.

In the "Black Belt" of Chicago, where Johnson conducts the most notorious saloon, a resort of tinsel, painted white women, overdressed black women, and lewd paintings masquerading as art, there is no mystery over the woman's death. It was the natural outcome of a life of mistakes, a love for the glaze of publicity, a mania for silks, satins and jewels and the end of it all—ostracism by her own race, contempt by the race into which she thrust herself and a realization that the future held no hope but the grave.

Instead of sympathy for the dead there was sympathy for the man she left a widower. No kind words were spoken for her—only "poor Jack" for the man.

Johnson himself appeared to be her only friend, despite the numerous stories of the beatings he had administered to her, both in her own lonesome home and in the hundreds of other cities the air visited.

BIG PUG HEARTBROKEN.

Johnson appeared heartbroken. He was the only mourner who wept. Even the negro's old mammy, while pitying the handsome white woman for her loneliness, did not weep over her remains, but stood dry-eyed as her

(Continued on Fourth Page.)

Good Ones Ready.

NEVILLE AND ARMSTRONG TO MEET IN GOLF FINALS.

[BY DIRECT WIRE TO THE TIMES.]

DEL MONTE, Sept. 12.—[Exclusive Dispatch.] Jack Neville and E. S. Armstrong, the two golfers who did so much to put California on the map in the western amateur championship a month ago, will meet in the finals for the Del Monte title tomorrow and the match should provide one of the most thrilling contests ever witnessed on the Pacific Coast. Despite the surprises of the tournament by the removal of so many cracks in the earlier rounds, it is conceded on all hands that the two logical favorites have reached the last stage of the competition, and additional interest and rivalry is lent to the match as it will be played between representatives of the northern and southern sections of the State.

Jack Neville is the present Pacific Coast champion, while Armstrong holds the title for which these players will strive tomorrow.

Armstrong's match with Vincent Whitney today was without doubt the most brilliant of the competitions to date, as both players played a much better brand of golf than is usually served up in important tournament matches and interest was maintained right up to the eighteenth hole. Whitney's unsteadiness on the green cost him a few holes, but this was counterbalanced by some of Armstrong's erratic tee-shots. The San Francisco player went out in thirty-seven, which included two drives out of bounds at the eighth tee and a stymie which of course would not count against him in medal play.

FIRST STYMIE SEEN.

The first stymie of the match occurred at the first green, which both players reached in two, the southerner winning the hole in four when his ball disputed the right of way with that of Whitney's. Both men missed short putts at the next hole, which was divided in five and the third was also halved in uneventful threes. Whitney made a great drive from the next tee, almost reaching the green and won the hole in three, thus squaring the match.

Whitney again executed a brilliant drive for the fifth and holed out in four, though he could possibly have made a three had it been necessary, but as the Los Angeles player could not beat five he preferred to play safe, thus taking the lead.

Whitney was on the sixth green in two while Armstrong failed to get up in three, and the San Francisco player again playing safe, won the hole 5 to 4 and was two up at this stage of the match.

Both made good threes at the seventh, but Whitney drove twice out of bounds at the next tee and Armstrong reduced the adverse balance against

(Continued on Fourth Page.)

Waking Up.

DILLON MAKES ANGELS WIN.

Cap's Coaching at Third Starts Batting Rally.

Angels Use Three Pitchers in Winning.

Flinger Vernon Proves His Class in Pinches.

[BY DIRECT WIRE TO THE TIMES.]

SACRAMENTO, Sept. 12.—[Exclusive Dispatch.] "Charge defeat to Gilligan."

Never did a box score tell the tale of a baseball game more accurately. For handsome Jack literally threw the game at the Angels' feet today, when in the tenth inning with a man on third and the score tied, he cut loose a wild pitch which threatened the comfort of Pete Daley's corns and Pitcher Vernon scampered over the rubber with the tally which gave the Angels a 9 to 8 ten-inning victory over the Senators.

That one run was all that was needed to keep Pop Dillon's boys up in second place, for with Oakland winning two games from Portland, it looked as though the Angels were slated for third place when the game went into the eighth inning with the locals enjoying an apparently safe lead of 8 to 5.

Pop Dillon jumped into the game in that eighth inning and from the third base coaching line he poured forth the inspiration stuff which tied up the score in the eighth and talked Jack Gilligan into throwing things to the winds in the tenth. The Senators had pulled away to a merry start in the first inning when three walks and three hits benched Slagle with three runs charged up against him. Pitcher McCafferty took Slagle's place and was touched up for two hits in the second, the combination going for a third Sacramento run. Two more hits and a stolen base hung up Sacramento's fourth in the fourth frame.

The Angels, in the meantime, had been squeezing over a few runs off Fitzgerald. Three singles in a row in the second chased over an Angel run, Lober, Boles and McCafferty driving out the hits to right, which scored Lober. When McCafferty opened the fifth by drawing a walk, Berger, Daley and Dillon followed with singles and Page contributed a double, the combination meeting four more runs and putting the southerners out ahead, 5 to 4.

But five runs were not slated to win a ball game in today's slugfest. Swain's home run tied up the score in Sacramento's half of the fifth and started the locals on a rampage that hung up three more runs before the inning was over.

Just as the fans were beginning to figure up how many games the Senators had won in a row and how many the Angels had lost in a row, Pop Dillon took a look at the outside games score board and began to feel himself slipping down to third place. Out on the coaching line he tore as Page opened the eighth with a single to center. And Dillon showed as much pep and ginger as Hap Hogan, while Page beat Orr's peg to second on Lober's grounder. Boles beat out a bunt down the third base line and the bags were filled. Core, batting for McCafferty, singled to right, scoring Page and Lober, and sending Boles to third, whence he scored on Berger's out at first.

Vernon took the mound for the Angels in the last half of the eighth and although his own wildness put him in some bad holes in the eighth and ninth, he showed good form in the pinches and got by without allowing a score. In the first of the tenth, Vernon waited long enough to get a pass to first, going to third when Howard followed with a single just beyond O'Rourke's reach. Berger was an easy infield out, Vernon being held at third, but when Dillon warned Gilligan and Cheek to look out for a passed ball which might cost the game, he came pretty close to calling the turn. For the next ball which Gilligan pitched hit the dirt in front of the plate and Vernon was over with the run which won the game.

The score:

LOS ANGELES.

	A.B.	R.	B.H.	S.B.	P.O.	A.	E.
Howard, 3b	6	0	1	0	2	2	0
Berger, ss	5	1	1	0	4	5	0
Daley, cf	5	1	2	0	0	1	0
Heitmuller, rf	6	0	1	0	1	1	0
Dillon, 1b	5	1	1	0	13	2	0
Page, 2b	5	1	3	1	1	4	0
Lober, lf	4	2	2	0	4	0	0
Boles, c	5	1	2	0	4	0	0
Slagle, p	0	0	0	0	0	0	0
McCafferty, p	2	1	1	0	0	1	0
Vernon, p	0	1	0	0	1	3	0
Core, x	1	0	1	0	0	1	1
Metzger, xx	0	0	0	0	0	0	0
Totals	44	9	15	1	30	20	1

SACRAMENTO.

	A.B.	R.	B.H.	S.B.	P.O.	A.	E.
Shinn, cf	5	1	3	1	2	0	1
Lewis, lf	5	0	2	0	1	0	0
O'Rourke, 2b	5	1	3	0	1	0	0
Swain, rf	5	2	2	0	2	4	0
Orr, ss	5	1	1	0	1	0	0
Miller, 1b	5	0	1	0	3	2	1
Irelan, 3b	4	1	2	0	10	0	0
Cheek, c	4	0	1	0	4	0	0
Fitzgerald, p	2	1	1	0	7	2	0
Gilligan, p	2	0	0	0	0	0	0
Van Buren, xxx	1	1	1	0	0	2	0
Alberts, xxxx	0	0	0	0	0	0	0
Totals	43	8	17	1	30	10	2

x—Core batted for McCafferty in eighth.
xx—Metzger ran for Core in eighth.
xxx—Van Buren batted for Fitzgerald in fifth.
xxxx—Alberts ran for Swain in tenth.

SCORE BY INNINGS.

	1 2 3 4 5 6 7 8 9 10
Los Angeles	0 1 0 0 4 0 0 3 0 1— 9
Base hits	2 3 0 1 4 0 0 3 1 1—15
Sacramento	2 1 0 1 4 0 0 0 0 0— 8
Base hits	3 2 1 2 6 0 0 1 1 1—17

SUMMARY.

Three hits, 2 runs off Slagle in 2-3 innings; 11 hits, 6 runs off McCafferty in 6 1-3 innings; 10 hits, 5 runs off Fitzgerald in 5 innings. Credit victory to Vernon. Charge defeat to Gilligan. Home run—Swain. Three-base hit—Swain. Two-base hits—Lewis, 2; O'Rourke, Page. Sacrifice hit—Miller. Struck out—By Fitzgerald, 2; by Gilligan, 3; by McCafferty, 1; by Vernon, 2. Bases on balls—Off Fitzgerald, 1; off Gilligan, 4; off Slagle, 3; off McCafferty, 1; off Vernon, 2. Wild pitch—Gilligan, 2; Slagle. Balk—McCafferty. Hit by pitcher—Cheek, by McCafferty. Double play—O'Rourke to Miller. Time of game—2h. 35m. Umpires—Casey and Knell.

J. S. Conwell, president of the United Motors-Los Angeles Company, in a dispatch from Benjamin Briscoe yesterday received an encouraging reply to his query regarding the report that the United Motors company will be forced into bankruptcy. According to Conwell the outlook for business this coming year is more than bright, and with the Maxwell line ready for distribution in about a month Conwell was anxious to learn the exact state of the affairs of his company. He says they are excellent and shows the following dispatch to prove what he says:

To J. S. Conwell:

"Receiver appointed to protect assets of this company preliminary to reorganization plan, which will put concern in excellent condition for future business.

[Signed]

"BENJAMIN BRISCOE."

National League.

DAY OF DOUBLE-HEADERS FILLS FANS WITH THRILLS.

New York and St. Louis Divide Honors, While Battered Cubs Take Two Sound Drubbings from Boston. Brooklyn Shuts Out Cincinnati in First Game but Reds Retaliate With Vengeance in Second.

[BY FEDERAL (WIRELESS) LINE TO THE TIMES.]

NEW YORK BUREAU OF THE TIMES, Sept. 12.—[Special Dispatch.] New York and St. Louis broke even in a double-header, a bad piece of judgment losing for the Giants in the first game. With the score a tie in the eighth Matty was yanked for a batter. Crandall finished the game and was bumped for two runs in the ninth. Harmon was in fine form. In the second Geyer was hit hard in the fourth inning, while Tesreau was effective all the way. The scores:

First game:

ST. LOUIS.

	A.B.	R.	B.H.	P.O.	A.	E.
Huggins, 2b	2	1	0	3	2	0
Ellis, lf	3	2	2	2	0	0
Mowrey, 3b	3	0	2	2	0	0
Konetchy, 1b	3	0	0	2	2	0
Evans, rf	4	0	0	6	1	0
Hauser, ss	3	1	1	3	1	0
Oakes, cf	4	0	1	4	3	0
Bresnahan, c	3	0	1	7	3	0
Harmon, p	2	0	0	0	1	2
Totals	27	4	6	27	13	2

NEW YORK.

	A.B.	R.	B.H.	P.O.	A.	E.
Devore, lf	2	0	1	1	0	1
Doyle, 2b	3	0	1	5	0	1
Snodgrass, cf	4	0	1	0	4	0
Murray, rf	4	0	1	0	0	0
Merkle, 1b	3	0	0	0	0	0
Herzog, 3b	4	0	0	13	0	1
Wilson, c	4	1	1	0	4	1
Fletcher, ss	2	0	1	3	1	0
Shafer, ss	0	1	0	4	7	0
Mathewson, p	2	0	0	1	0	1
Crandall, p	0	0	0	0	1	0
McCormick, x	0	0	0	0	0	0
Becker, xx	1	0	0	0	0	0
Totals	29	2	6	27	17	4

x—Batted for Fletcher in eighth.
xx—Batted for Mathewson in eighth.

SCORE BY INNINGS.

	1 2 3 4 5 6 7 8 9
St. Louis	1 0 0 0 1 0 0 0 2— 4
New York	0 1 0 0 0 0 0 1 0— 2

SUMMARY.

Two-base hits—Wilson, Ellis, Hauser. Home run—Ellis. Stolen bases—Bresnahan, Snodgrass, Merkle, Devore. First on errors—St. Louis, 3. Double plays—Doyle, unassisted; Doyle to Fletcher to Merkle. Hits—Off Mathewson, 5. Left on bases—New York, 4; St. Louis, 4. Struck out—By Mathewson, 2; by Harmon, 5. Bases on balls—Off Harmon, 5; off Crandall, 1. Wild pitch—Mathewson. Time of game—2h. Umpires—Finneran and Rigler.

Second game:

ST. LOUIS.

	A.B.	R.	B.H.	P.O.	A.	E.
Huggins, 2b	3	0	0	4	2	0
Ellis, lf	2	1	2	1	0	0
Mowrey, 3b	4	0	0	0	1	0
Konetchy, 1b	3	0	1	6	1	0
Evans, rf	3	0	0	0	0	0
Oakes, cf	4	0	0	2	2	0
Hauser, ss	4	0	1	1	0	0
Wingo, c	4	0	1	10	0	0
Geyer, p	2	0	0	0	[illegible]	0
Greiner, p	0	0	0	0	[illegible]	0
[illegible], x	1	0	0	0	0	0
Galloway, xx	1	0	0	0	0	0
Totals	31	1	5	24	10	0

x—Batted for Geyer in seventh.
xx—Batted for Greiner in ninth.

NEW YORK.

	A.B.	R.	B.H.	P.O.	A.	E.
Devore, lf	3	1	2	3	0	0
Doyle, 2b	4	0	0	2	2	0
Snodgrass, cf	4	1	1	0	0	0
Murray, rf	3	0	0	1	0	0
Merkle, 1b	2	1	1	10	0	0
Herzog, 3b	2	1	0	2	0	0
Meyers, c	2	0	1	2	2	1
Fletcher, ss	3	0	1	2	0	0
Tesreau, p	3	0	0	0	4	1
Totals	26	4	6	27	10	2

SCORE BY INNINGS.

	1 2 3 4 5 6 7 8 9
St. Louis	0 0 0 0 0 1 0 0 0— 1
New York	0 0 0 4 0 0 0 0 x— 4

SUMMARY.

Two-base hits—Ellis, Snodgrass, Merkle, Fletcher. Sacrifice hit—Ellis. Stolen bases—Evans, Devore, Konetchy. Double plays—Wingo to Hauser, 2; Huggins to Konetchy; Hauser to Konetchy. Hits—Off Geyer, 6. Left on bases—New York, 2; St. Louis, 8. First on errors—St. Louis, 1. Struck out—By Tesreau, 5; by Geyer, 7; by Greiner, 1. Bases on balls—Off Tesreau, 3; off Geyer, 4. Hit by pitcher—By Tesreau, 1. Passed ball—Wilson. Attendance—22,000. Time of game—2h. 5m. Umpires—Rigler and Finneran.

CUBS GET THEIRS. ARE BEATEN TWICE.

[By Federal (Wireless) Line to The Times.]

BOSTON, Sept. 12.—[Special Dispatch.] The battered-up Cubs were whipped soundly in both games of a double-header here today. Five pitchers were used by Acting Manager Tinker, Reulbach appearing in both games. Hess was in grand form in the first game and Perdue and Hugh Tyler, who divided the work in the second also held the visitors without trouble. The scores:

First game:

CHICAGO.

	A.B.	R.	B.H.	P.O.	A.	E.
Sheckard, lf	4	0	0	2	0	0
Miller, rf	4	0	1	1	0	0
Tinker, ss	3	0	2	3	6	0
Zimmerman, 3b	4	0	2	0	4	0
Saier, 1b	4	0	1	11	1	0
Downs, 2b	3	0	1	3	4	2
Leach, cf	4	0	0	2	1	0
Cotter, c	4	0	0	2	1	1
Toney, p	1	0	0	0	0	0
Reulbach, p	2	0	0	0	1	0
Madden, p	1	0	1	0	1	0
Totals	34	0	8	24	19	3

BOSTON.

	A.B.	R.	B.H.	P.O.	A.	E.
Campbell, cf	5	1	4	2	0	0
McDonald, 3b	5	1	0	2	1	0
Sweeney, 2b	4	1	1	5	4	0
Kirke, lf	3	0	1	1	0	0
Titus, rf	2	1	1	1	0	0
Houser, 1b	4	1	1	2	1	0
Maranville, ss	4	0	0	10	0	1
Rariden, c	5	1	0	3	3	0
Hess, p	4	1	1	2	2	0
Kling, x	1	0	1	0	1	0
Perdue, p	0	0	0	0	0	0
Totals	37	7	10	27	12	1

x—Batted for Hess in ninth.

SCORE BY INNINGS.

	1 2 3 4 5 6 7 8 9
Chicago	0 0 0 0 0 0 0 0 0— 0
Boston	0 0 6 0 0 0 1 0 x— 7

SUMMARY.

Sacrifice hits—Hess, Kirke. Two-base hit—Zimmerman. Three-base hit—Campbell. Home run—Houser. Bases on balls—Off Toney, 1; off Madden, 1; off Hess, 1. Double plays—Tinker to Saier; Maranville to Sweeney to Houser, 2. Struck out—By Toney, 1; by Hess, 1. Wild pitch—Madden. Hit by pitched ball—By Toney, Titus. Umpires—O'Brien and Dineen.

Second game:

CHICAGO.

	A.B.	R.	B.H.	P.O.	A.	E.
Sheckard, lf	4	1	1	3	0	0
Miller, rf	3	2	1	0	0	0
Tinker, ss	4	1	2	3	0	1
Zimmerman, 3b	4	0	2	0	1	1
Saier, 1b	4	0	0	11	0	0
Downs, 2b	4	0	0	0	3	1
Leach, cf	3	0	0	1	0	0
Cotter, c	4	0	0	6	3	0
Pierce, p	2	0	0	0	1	0
Lavender, p	2	0	0	0	1	0
Reulbach, p	0	0	0	0	1	0
Williams, x-cf	1	0	1	0	0	0
Totals	35	4	7	24	10	3

x—Williams batted for Leach in eighth.

BOSTON.

	A.B.	R.	B.H.	P.O.	A.	E.
Campbell, cf	4	1	3	1	0	0
McDonald, 3b	4	0	2	1	2	0
Sweeney, 2b	4	1	0	6	3	0
Kirke, lf	3	1	1	0	0	1
Titus, rf	4	2	0	0	0	0
Devlin, 1b	4	0	2	7	1	0
Maranville, ss	4	0	0	2	4	0
Rariden, c	3	2	0	7	0	0
Tyler, p	2	0	0	1	1	0
Perdue, p	2	0	0	1	1	0
Totals	34	7	8	27	12	1

SCORE BY INNINGS.

	1 2 3 4 5 6 7 8 9
Chicago	1 0 1 0 0 0 2 0 0— 4
Boston	0 0 0 2 2 2 0 1 x— 7

SUMMARY.

Sacrifice hits—Maranville, Kirke. Two-base hits—Zimmerman, 2; Campbell. Bases on balls—Off Pierce, 5; off Tyler, 5. Passed ball—Cotter. Stolen bases—Miller, 2; Tinker, Rariden, McDonald. Struck out—By Tyler, 4; by Pierce, 2; by Lavender, 1; by Perdue, 3; by Reulbach, 2. Hit by pitched ball—Zimmerman. Umpires—Orth and Klem.

GREAT SLAB DUEL. REDS AND DODGERS SPLIT.

[By Federal (Wireless) Line to The Times.]

BROOKLYN, Sept. 12.—[Special Dispatch.] Brenton and Ragon engaged in one of the finest pitching duels of the year in the first game the local man getting the decision when three singles were bunched in the fifth inning. In the second game Gregory was benched in the second inning, but McGraner, another recruit, held the locals safe for the rest of the game.

The scores:

First game:

CINCINNATI.

	A.B.	R.	B.H.	P.O.	A.	E.
Bescher, lf	4	0	2	2	0	0
Knisely, lf	3	0	1	0	0	0
Hoblitzel, 1b	3	0	0	11	0	0
Mitchell, rf	3	0	0	1	0	0
Phelan, 3b	3	0	0	1	2	0
Grant, ss	2	0	0	1	2	0
Egan, 2b	3	0	0	2	6	0
Clark, c	2	0	0	6	2	0
Benton, p	2	0	0	0	2	0
Kyle, x	1	0	0	0	0	0
McDonald, xx	1	0	0	0	0	0
Totals	27	0	3	24	14	0

x—Batted for Clark in ninth.
xx—Batted for Benton in ninth.

BROOKLYN.

	A.B.	R.	B.H.	P.O.	A.	E.
Worthen, cf	4	0	0	3	0	0
Cutshaw, 2b	2	0	1	3	3	0
Hummel, rf	2	0	0	0	0	0
Daubert, 1b	3	0	0	10	0	0
Wheat, lf	3	0	0	2	0	0
Kirkpatrick, 3b	3	1	1	0	1	0
Fisher, ss	3	0	1	1	4	0
Miller, c	3	0	1	7	2	0
Ragon, p	3	0	0	0	2	0
Totals	26	1	4	27	12	0

SCORE BY INNINGS.

	1 2 3 4 5 6 7 8 9
Cincinnati	0 0 0 0 0 0 0 0 0— 0
Brooklyn	0 0 0 0 1 0 0 0 x— 1

Two-base hit—Bescher. Stolen base—Kirkpatrick. Left on bases—Cincinnati, 3; Brooklyn, 2. Struck out—By Benton, 6; by Ragon, 5. Bases on balls—Off Benton, 2; off Ragon, 1. Wild pitch—Benton. Time of game—1h. 20m. Attendance—2500. Umpires—Eason and Johnstone.

Second game:

CINCINNATI.

	A.B.	R.	B.H.	P.O.	A.	E.
Bescher, lf	5	1	3	3	2	0
Knisely, cf	4	0	1	3	0	0
Hoblitzell, 1b	3	2	1	9	0	0
Mitchell, rf	4	0	1	4	0	0
Phelan, 3b	4	0	0	0	1	0
Grant, ss	4	1	1	1	1	0
Egan, 2b	2	1	1	4	1	0
Severoid, c	4	1	1	2	5	0
Gregory, p	1	0	0	2	3	0
McGrainer, p	3	0	0	0	1	0
Totals	34	6	9	27	16	0

BROOKLYN.

	A.B.	R.	B.H.	P.O.	A.	E.
Northen, cf	4	0	1	1	0	0
Cutshaw, 2b	4	0	2	1	3	0
Hummel, rf	4	0	0	1	0	0
Daubert, 1b	4	1	1	13	0	0
Wheat, lf	3	1	1	0	0	0
Kirkpatrick, 3b	2	1	0	0	4	0
Fisher, ss	4	1	1	1	3	0
Erwin, c	1	0	1	9	1	1
Miller, c	1	0	0	1	0	0
Rucker, p	3	0	1	0	1	0
Smith, x	1	0	0	0	0	0
Totals	31	4	8	27	12	1

x—Batted for Kirkpatrick in ninth.

SCORE BY INNINGS.

	1 2 3 4 5 6 7 8 9
Cincinnati	1 2 0 0 2 0 0 0 1— 6
Brooklyn	0 4 0 0 0 0 0 0 0— 4

SUMMARY.

Two-base hits—Hoblitzel, Mitchell, Bescher, 2; Northen, Egan. Three-base hit—Knisely. Sacrifice hits—Egan, Knisely. Stolen base—Cutshaw. Double plays—Egan to Grant to Hoblitzel. Hits—Off Gregory, 5. Left on bases—Brooklyn, 3; Cincinnati, 6. First on errors—Cincinnati, 1. Struck out—By Rucker, 7. Bases on balls—Off Rucker, 3; off McGrainer, 1. Hit by pitcher—By Gregory, 1. Wild pitches—Rucker, 2. Attendance—4000. Time of game—1h. 55m. Umpires—Johnstone and Eason.

ALEXANDER BLOWS UP. PIRATES BEAT PHILLIES.

[By Federal (Wireless) Line to The Times.]

PHILADELPHIA, Sept. 12.—[Special Dispatch.] Alexander went to pieces in the last two innings, and the Pirates breezed in. Hendrix held the slugging Quakers to five hits, Alexander himself being the only man to solve the visitor's delivery.

The score:

PITTSBURGH.

	A.B.	R.	B.H.	P.O.	A.	E.
Byrne, 3b	5	1	2	1	0	0
Carey, lf	5	2	1	4	0	0
Donlin, rf	4	1	2	1	1	0
Wagner, ss	4	1	2	4	0	0
J. Miller, 1b	4	0	1	8	1	1
Wilson, cf	4	0	1	3	0	0
Butler, 2b	4	0	2	0	4	0
Gibson, c	3	1	2	6	0	0
Hendrix, p	4	1	1	0	5	0
Totals	37	7	14	27	11	1

PHILADELPHIA.

	A.B.	R.	B.H.	P.O.	A.	E.
Paskert, cf	3	1	0	1	0	1
Magee, lf	4	0	1	1	0	0
R. Miller, rf	4	0	0	2	1	0
Luderus, 1b	2	0	1	8	0	1
Walsh, 2b	3	1	0	5	3	0
Doolan, ss	4	0	1	3	3	0
Dodge, 3b	4	0	0	3	0	0
Killifer, c	3	0	0	5	5	0
Alexander, p	3	1	2	0	5	0
Totals	30	3	5	27	17	2

SCORE BY INNINGS.

	1 2 3 4 5 6 7 8 9
Pittsburgh	0 1 1 0 0 0 0 3 2— 7
Philadelphia	0 1 0 0 1 0 0 1 0— 3

SUMMARY.

Home run—Alexander. Two-base hits—Donlin, Hendrix, Byrne. Sacrifice hits—J. Miller, Walsh, Dodge, Carey. Struck out—By Alexander, 4; by Hendrix, 5. Bases on balls—Off Alexander, 2; off Hendrix, 2. Stolen base—Carey. Time of game—2h. 10m. Umpires—Brennan and Owen.

American League.

O'BRIEN AND LANGE IN GREAT PITCHING DUEL.

[BY FEDERAL (WIRELESS) LINE TO THE TIMES.]

CHICAGO BUREAU OF THE TIMES, Sept. 12.—[Special Dispatch.] O'Brien outpitched Lange, although he was hit harder than the local pitcher. Buck, however, was like a clam with the sacks loaded. Lange used excellent headwork in the fifth inning passing both Speaker and Lewis, filling the bases with one down. Gardner then hit into a double play. In the seventh Yerkes walked, Speaker sacrificed and Lewis drove Yerkes home with a long single. Gardner got first on an error and he and Lewis worked a double steal. Jake Stahl then scored both men with a hit, putting the game on ice.

Score:

CHICAGO.

	A.B.	R.	B.H.	P.O.	A.	E.
Rath, 2b	4	0	2	4	0	1
Mattick, cf	4	1	1	4	0	0
Lord, lf	4	0	1	1	0	0
Collins, rf	3	0	1	3	0	0
Borton, 1b	3	0	1	10	0	0
Zeider, 3b	4	0	1	0	0	0
Weaver, ss	3	0	0	2	3	0
Easterly, c	3	0	0	3	4	0
Lange, p	4	0	0	0	3	0
Bodie, x	1	0	1	0	0	0
Johnson, xx	0	0	0	0	0	0
Barrows, xxx	1	0	0	0	0	0
Totals	34	1	8	27	10	1

x—Batted for Zeider in ninth.
xx—Johnson ran for Bodie in ninth.
xxx—Batted for Weaver in ninth.

BOSTON.

	A.B.	R.	B.H.	P.O.	A.	E.
Hooper, rf	4	0	1	0	0	0
Yerkes, 2b	2	1	0	2	1	0
Speaker, cf	2	0	0	2	0	0
Lewis, lf	2	1	2	3	0	0
Gardner, 3b	4	1	0	2	2	0
Stahl, 1b	3	0	1	9	1	0
Wagner, ss	4	0	0	3	4	0
Cady, c	3	0	0	5	2	0
O'Brien, p	4	0	0	1	2	0
Totals	29	3	4	27	12	1

SCORE BY INNINGS.

	1 2 3 4 5 6 7 8 9
Boston	0 0 0 0 0 0 3 0 0— 3
Chicago	0 0 0 0 0 0 0 1 0— 1

SUMMARY.

Sacrifice hit—Lord. Two-base hits—Hooper, Stahl. Three-base hit—Mattick. Bases on balls—Off Lange, 6; off O'Brien, 3. Passed ball—Cady. Double play—Yerkes to Stahl. Struck out—By O'Brien, 2; by Lange, 3. Hit by pitched ball—By O'Brien, Mattick. Stolen bases—Lewis, Gardner. Sacrifice hit—Speaker. Umpires—Dineen and O'Brien.

ATHLETICS ROUSED. SHUT OUT TIGERS.

[By Federal (Wireless) Line to The Times.]

DETROIT, Sept. 12.—[Special Dispatch.] With Covaleskie in the box, the Athletics showed some of their old-time form, while the Tigers were let down with three hits. The champions batted hard with men on bases and made every hit count.

Score:

DETROIT.

	A.B.	R.	B.H.	P.O.	A.	E.
Bush, ss	3	0	0	2	0	0
Corridon, 3b	4	0	0	3	1	0
Crawford, rf	4	0	0	0	0	0
Cobb, cf	3	0	1	5	0	0
Veach, lf	3	0	1	0	0	0
Louden, 2b	3	0	0	1	4	0
Onslow, 1b	3	0	1	9	0	0
Stanage, c	3	0	0	2	2	0
Wheatley, p	2	0	0	0	2	1
Covington, p	0	0	0	0	1	0
Jones, x	1	0	0	0	0	0
Totals	29	0	3	27	11	1

x—Batted for Wheatley in eighth.

PHILADELPHIA.

	A.B.	R.	B.H.	P.O.	A.	E.
Murphy, rf	4	1	1	1	0	0
Maggert, cf	1	2	0	2	0	1
Collins, 2b	4	0	1	4	2	0
Baker, 3b	4	0	2	1	0	0
McInnes, 1b	3	0	1	10	2	0
Walsh, lf	4	0	1	5	0	0
Barry, ss	4	0	0	1	7	0
Egan, c	4	0	1	3	0	0
Covaleski, p	3	0	0	0	0	1
Totals	31	3	7	27	11	2

SCORE BY INNINGS.

	1 2 3 4 5 6 7 8 9
Detroit	0 0 0 0 0 0 0 0 0— 0
Philadelphia	1 0 0 0 0 1 0 1 0— 3

SUMMARY.

Hits—Off Wheatley, 6 in 8 innings; off Covington, 1 in 1 inning. At bat—Against Wheatley, 28 against Covington, 3. Two-base hits—Cobb, Baker. Struck out—By Wheatley, 6; by Covaleski, 3. Bases on balls—Off Wheatley, 4; off Covaleski, 1. Double plays—Collins to Barry to McInnes; Barry to Collins to McInnes. First on errors—Detroit, 1. Left on bases—Detroit, 3; Philadelphia, 5. Wild pitch—Wheatley. Sacrifice hit—Maggert. Stolen base—Maggert. Time of game—1h. 45m. Attendance—4000. Umpires—Connolly and Hart.

BENCHES HIMSELF. THEN STOVALL WINS.

[By Federal (Wireless) Line to The Times.]

ST. LOUIS, Sept. 12.—[Special Dispatch.] Stovall benched himself and the club won. Allison pitched air-tight ball, Lelivelt being the only Wolf that hit him. Bobby Wallace, with a two-base hit, scored two runs in the seventh and then worked himself over the pan.

Score:

ST. LOUIS.

	A.B.	R.	B.H.	P.O.	A.	E.
Shotten, cf	3	0	1	1	0	0
W. Brown, lf	1	0	1	1	0	0
Jantsen, rf	4	0	1	1	0	0
Hogan, lf-cf	2	0	0	4	0	0
Pratt, 2b	4	0	1	2	2	0
Kutina, 1b	3	1	1	12	0	0
Austin, 3b	3	1	1	1	3	2
Wallace, ss	3	1	1	4	3	0
Alexander, c	4	0	1	1	2	0
Allison, p	4	0	0	0	1	0
Totals	31	3	8	27	11	2

NEW YORK.

	A.B.	R.	B.H.	P.O.	A.	E.
McMillan, ss	3	0	0	1	0	0
Medkiff, 3b	4	0	1	1	2	0
Daniels, lf	4	0	0	4	0	0
Lelivelt, cf	3	0	3	0	0	1
Simmons, 2b	4	0	1	2	6	0
Chase, 1b	4	0	0	7	1	0
Hartzell, rf	4	0	0	1	1	0
Sweeney, c	3	0	0	1	1	0
Warhop, p	2	0	0	8	1	1
Keating, p	0	0	0	0	0	0
McConnell, x	1	0	0	0	0	0
Totals	32	0	5	24	11	3

x—Batted for Warhop in eighth.

SCORE BY INNINGS.

	1 2 3 4 5 6 7 8 9
New York	0 0 0 0 0 0 0 0 0— 0
St. Louis	0 0 0 0 0 3 0 0 x— 3

SUMMARY.

Two-base hits—Lelivelt, Wallace. Stolen bases—Shotten, Hogan, Jantsen, Austin. Bases on balls—Off Warhop, 4; off Allison, 2; off Keating, 1. Struck out—By Warhop, 4; by Keating, 3; by Allison, 1. Pitching record—Off Warhop, 8 hits, 3 runs in 7 innings. Left on bases—St. Louis, 9; New York, 7. Time of game—1h. 20m. Umpires—Evans and Egan.

SENSATIONAL GAME. SOLONS BEAT NAPS.

[By Federal (Wireless) Line to The Times.]

CLEVELAND, Sept. 12.—[Special Dispatch.] Bob Groome pitched one of his best games but was very little ahead of Mitchell. Both teams played sensational ball in the field, the errors being on hard chances.

Score:

CLEVELAND.

	A.B.	R.	B.H.	P.O.	A.	E.
Johnston, 1b	4	0	0	9	1	0
Chapman, ss	3	1	0	2	1	0
Turner, 3b	4	0	1	0	3	0
Jackson, rf	4	0	2	2	0	0
Lajoie, 2b	4	1	3	2	5	0
Hendrix, cf	2	0	1	1	0	0
Graney, lf	2	0	0	1	0	0
O'Neill, c	3	0	0	10	0	0
Mitchell, p	2	0	0	0	1	0
Kahler, p	0	0	0	0	1	2
Griggs, x	1	0	0	0	0	0
Totals	29	2	7	27	11	2

WASHINGTON.

	A.B.	R.	B.H.	P.O.	A.	E.
Kenworthy, rf	4	1	1	2	0	0
Foster, 3b	4	0	0	2	5	0
Milan, cf	4	0	2	1	0	0
Gandil, 1b	3	1	1	11	0	0
Laporte, 2b	2	1	0	0	3	0
Shanks, lf	3	0	1	0	4	0
McBride, ss	3	0	1	3	1	0
Henry, c	2	0	0	2	2	0
Williams, c	1	0	0	3	1	0
Groom, p	3	0	0	2	2	1
Totals	30	3	6	27	13	1

x—Batted for Mitchell in eighth.

SCORE BY INNINGS.

	1 2 3 4 5 6 7 8 9
Cleveland	1 0 0 0 0 0 1 0 0— 2
Washington	1 0 0 0 0 0 2 0 0— 3

SUMMARY.

Innings pitched—By Mitchell, 8; by Kahler, 1. Hits apportioned—Off Mitchell, 6; off Kahler, 0. Runs apportioned—Off Mitchell, 3; off Kahler, 0. Opponents at bat—Mitchell, 27; Kahler, 3. Two-base hits—Kenworthy, Lajoie, Gandil, McBride, Hendrix. Sacrifice hits—Hendrix, McBride, Laporte. Stolen bases—Milan, Chapman, Shanks. Bases on balls—Off Groom, 1; off Mitchell, 1; off Kahler, 1. Hit by pitched ball—By Groom, 1. First on errors—Washington, 1. Left on bases—Cleveland, 3; Washington, 4. Struck out—By Mitchell, 7; by Kahler, 1; by Groom, 4. Double plays—Chapman to Johnston to O'Neill; Williams to Foster to Gandil; Gandil to McBride. Time of game—1h. 55m. Umpires—O'Loughlin and Westervelt.

"BUGS" RAYMOND KILLED.

CHICAGO, Sept. 12.—[By A. P. Night Wire.] Arthur L. Raymond, known to the baseball public as "Bugs," came to his death from internal hemorrhages and injuries to his brain due to external violence, according to a verdict of a Coroner's jury today. Fred Cigrang, 26 years old, was held to the grand jury, accused of causing Raymond's death. Witnesses testified that Cigrang kicked Raymond into unconsciousness in a fight on September 1. Raymond was found dead in a downtown hotel last Saturday.

TWO PLAYERS [illegible]

DETROIT, Sept. 12.—[By A. P. Night Wire.] Manager [illegible] and Oscar Vitt of the [illegible] can League baseball [illegible] today suspension notices [illegible] dent Johnson, as the [illegible] conduct during yesterday's [illegible] Philadelphia. Umpire [illegible] dered Jennings off the [illegible] manager protested a [illegible] er in the game. Umpire [illegible] Vitt, who had been [illegible] same manner. The [illegible] pensions has not been [illegible]

BARN-STORMING [illegible]

PHILADELPHIA, Sept. [illegible] A. P. Night Wire.] The [illegible] American League baseball [illegible] leave here on October [illegible] storming trip to Cuba, [illegible] management of Secretary [illegible] En route games will be [illegible] Jacksonville, Louisville [illegible] southern cities. The games [illegible] will be divided into two [illegible] games each, to be played [illegible] Almendares and Havana [illegible]

NEW WORLD'S [illegible]

DENVER, Sept. 12.—[illegible] Night Wire.] In the Denver [illegible] ers' tournament at Overland [illegible] terday R. H. Burns, an [illegible] Brookville, Ind., made a [illegible] ord for ten traps by breaking [illegible] animate targets out of [illegible] For the first two days of [illegible] he leads the field with [illegible] 395 breaks out of 400.

THE TIMES may be mailed [illegible] for 25 cents to any address in [illegible] States, Mexico or Canada, [illegible] taining a full account of the [illegible] tion. Orders may be left at The [illegible] No. 619 South Spring st., or [illegible] Broadway, or with any regular [illegible]

Class Will Tell.

OAKS JUMP INTO LEAD BY BEATING BEAVERS TW

[BY FEDERAL (WIRELESS) LINE TO THE TIMES.]

SAN FRANCISCO BUREAU OF THE TIMES, Sept. 12.—[Special Dispatch.] The Oaks' steam roller crushed its way through the Portland defense on a round trip on the trans-bay diamond today. Ten thousand half-maddened suburban rooters yelled frantically at the close of the second game, for their team had finally succeeded in climbing up to the top of the heap, landing there one point ahead of Los Angeles and four points above Vernon.

The first game was decided by utility man Abbott of the Oaks in the thirteenth spasm when a slip of his trusty willows registered Cook from second base and crushed the Beavers 5 to 4.

The second game was a five-inning affair only and Portland never figured. Apparently the Beavers had exhausted all their good playing qualities in the strenuous session just ended. Oakland won 3 to 1 with the aid of only two singles. Krueger's error and Suter's wild pitch did the rest. The first one was a combination of almost everything that is known in baseball. Good plays followed bad plays, clever headwork succeeded boneheaded tactics and the pitching was of all varieties. But the wonderful wallop from the bat of the new man Abbott was the most talked-of feat of the afternoon.

ABBOTT MAKES GOOD.

The Oakland fans were willing to forgive and forget after the [illegible] was four up and everybody [illegible] ried when the Oaks came [illegible] final stand in the round [illegible] unlucky number. Doc Cook [illegible] out a single past short [illegible] mann laid down a [illegible] fielded the ball to [illegible] late to nail Cook. This [illegible] both safe and things [illegible] but there were [illegible] popped out to Rapps. [illegible] Bill Malarkey's turn to bat [illegible] level-headed Mitze acting [illegible] tain during Sharpe's illness [illegible] idea. He whispered in [illegible] The new man nodded and [illegible] bat, spat on his hands and [illegible] ing to the pan, slapped the [illegible] line to the center field [illegible] dashed madly to plate and [illegible] derful diamond battle was [illegible]

The Oaks were full of [illegible] opening inning. [illegible] miscue by Rapps. [illegible] pass and Zacher flied to [illegible] Then Coy tore loose with [illegible] center on which Leard [illegible] There was a chance for [illegible] but Hetling and Cook [illegible] ended there. The Beavers [illegible] and deadlocked it in the [illegible] drove a single to center [illegible] outs by Fisher and Gregg [illegible] third. Little Chadbourne [illegible] with a double to center [illegible] The Oaks were [illegible]

(Continued on [illegible])

Poor Old Mr. Wad, He Tried to Dodge the "Friday the 13th" Stuff!

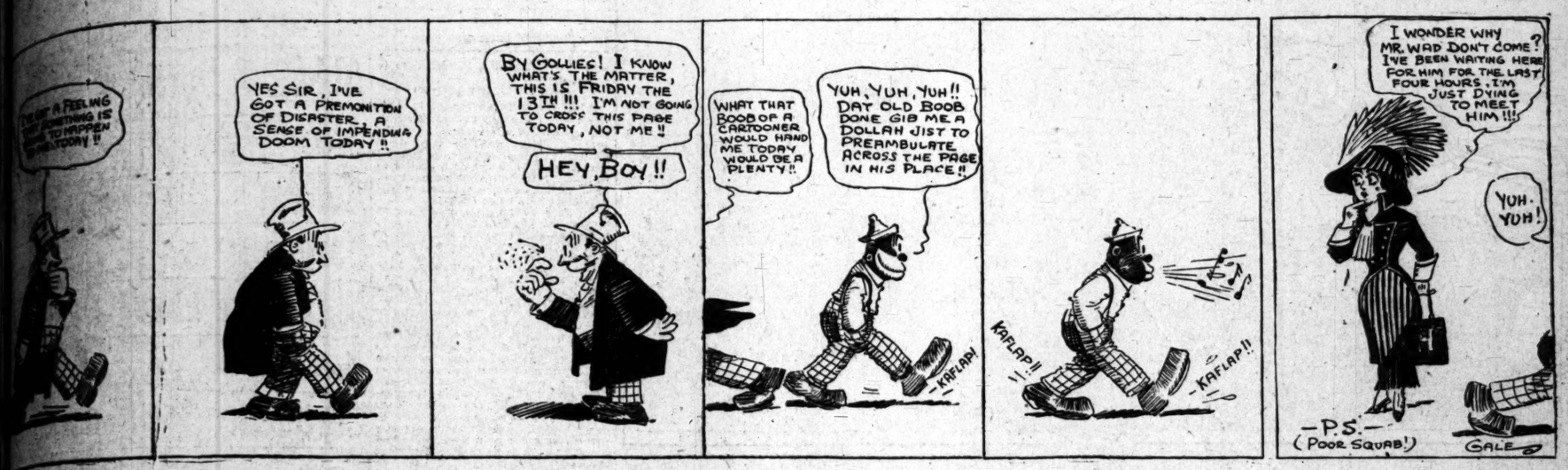

TWO PLAYERS SUSPENDED.

DETROIT, Sept. 12.—[By A. P. Night Wire.] Manager Hugh Jennings and Oscar Vitt of the Detroit American League baseball team received today suspension notices from President Johnson, as the result of their conduct during yesterday's game in Philadelphia. Umpire Connolly ordered Jennings off the field and manager protested a decision by the umpire in the same manner. Vitt, who had been coaching in the same manner. The length of the suspensions has not been determined.

BARN-STORMING TRIP.

PHILADELPHIA, Sept. 12.—[By A. P. Night Wire.] The Philadelphia American League baseball team will leave here on October 26 for a barn-storming trip to Cuba, under the management of Secretary John Dreyfuss. En route games will be played in Jacksonville, Louisville and other southern cities. The games in Havana will be divided into two series of 10 games each, to be played with the Almendares and Havanas.

NEW WORLD'S RECORD.

DENVER, Sept. 12.—[By A. P. Night Wire.] In the Denver trapshooters' tournament at Overland Park yesterday R. H. Burns, an amateur of Brookville, Ind., made a world record for ten traps by breaking 100 consecutive targets out of as many attempts. For the first two days of the tournament, which is being held under the auspices of the Denver Trap Club, he leads the field with an average of 295 breaks out of 400.

THE TIMES may be mailed, postpaid, for 25 cents to any address in the United States, Mexico or Canada; for one month, containing a full account of the O.A.K. convention. Orders may be left at The Times Office, No. 619 South Spring st.; or 365 Broadway, or with any regular Times agent.

STANDING OF THE CLUBS.

PACIFIC COAST LEAGUE.

	Played.	Won.	Lost.	P.c.
Oakland	159	92	67	.579
Los Angeles	154	89	65	.578
Vernon	153	88	65	.575
San Francisco	149	69	80	.463
Portland	140	63	77	.450
Sacramento	149	57	92	.383

AMERICAN LEAGUE.

	Played.	Won.	Lost.	P.c.
Boston	139	95	38	.714
Philadelphia	132	80	48	.602
Washington	136	81	55	.600
Chicago	133	64	69	.481
Detroit	136	83	74	.424
Cleveland	134	59	75	.440
New York	133	48	85	.361
St. Louis	132	46	87	.346

NATIONAL LEAGUE.

	Played.	Won.	Lost.	P.c.
New York	133	93	40	.699
Chicago	133	83	50	.621
Pittsburgh	133	80	53	.602
Cincinnati	135	67	68	.496
Philadelphia	133	63	69	.477
St. Louis	134	56	78	.419
Brooklyn	131	50	81	.382
Boston	133	41	92	.311

Totals	47	4	10	0	*27	17	2

OAKLAND.

	A.B.	R.	B.H.	S.B.	P.O.	A.	E.
Leard, 2b	4	2	0	1	1	6	0
Patterson, lf	4	0	1	1	2	0	0
Zacher, cf	6	1	3	1	5	0	0
Coy, rf	5	0	1	0	3	1	0
Hetling, 3b	6	0	0	0	2	1	1
Cook, ss	4	2	2	2	2	5	0
Tiedemann, 1b	5	0	1	0	15	1	1
Mitze, c	4	0	0	0	8	2	0
Malarkey, p	4	0	0	0	1	2	0
Abbott, x	1	0	1	0	0	0	0
Totals	45	5	11	5	39	18	3

*—One out when winning run scored.
x—Batted for Malarkey in thirteenth.

SCORE BY INNINGS.

Portland	0 0 1 2 0 0 1 0 0 0 0 0 0—4
Base hits	1 0 2 2 0 1 1 0 1 0 0 0 2—10
Oakland	1 0 2 0 0 0 1 0 0 0 0 0 1—5
Base hits	1 0 2 0 0 0 1 2 1 0 1 1 2—11

SUMMARY.

Charge defeat to Harkness.
Four runs, 6 hits off Gregg in 7 1-3 innings, with two on bases.
Home run—Fisher.
Three-base hits—Tiedemann, Bancroft.
Two-base hits—Coy, Chadbourne.
Sacrifice hits—Malarkey, Patterson, Rapps, Tiedemann.
Bases on balls—Off Gregg, 6; off Malarkey, 1.
Struck out—By Gregg, 6; by Harkness, 4; by Malarkey, 1.
Hit by pitcher—Mitze.
Double plays—Fisher to Bancroft; Rapps to Bancroft.
Time of game—3h. 56m.
Umpires—Newhouse and Hildebrand.

Second game:

PORTLAND.

	A.B.	R.	B.H.	S.B.	P.O.	A.	E.
Chadbourne, lf	1	0	1	0	0	0	0
Bancroft, ss	2	0	0	0	2	2	0
Rodgers, 2b	2	1	0	0	0	4	0
Krueger, cf	3	0	1	0	1	0	1
Butcher, 3b	2	0	0	0	2	2	1
Doane, rf	1	0	0	0	0	1	0
Rapps, 1b	1	0	0	0	4	0	0
Howley, c	2	0	0	0	3	1	0
Suter, p	2	0	0	0	0	2	0
Fisher, x	1	0	0	0	0	0	0
Baker, 3b	0	0	0	0	0	0	0
Totals	19	1	3	0	12	10	2

OAKLAND.

	A.B.	R.	B.H.	S.B.	P.O.	A.	E.
Leard, 2b	2	0	0	0	0	0	0
Patterson, lf	3	0	0	0	0	0	0
Zacher, cf	2	0	0	0	1	0	0
Coy, rf	3	0	0	0	1	0	0
Hetling, 3b	2	2	2	1	1	2	0
Cook, ss	0	1	0	0	1	0	0
Tiedemann, 1b	1	0	0	0	5	0	0
Mitze, c	1	0	0	0	6	0	0
Gregory, p	2	0	0	0	0	0	0
Totals	14	3	2	1	15	4	0

x—Batted for Rapps in fourth.

SCORE BY INNINGS.

	1 2 3 4 5
Portland	0 0 0 1 0—1
Base hits	0 0 0 3 0—3
Oakland	0 2 0 1 x—3
Base hits	0 1 0 1 x—3

SUMMARY.

Two-base hit—Butcher.
Sacrifice hit—Cook.
Bases on balls—Off Suter, 3; off Gregory, 1.
Struck out—By Suter, 1; by Gregory, 5.
Wild pitch—Suter.
Time of game—68m.
Umpires—Newhouse and Hildebrand.

Western League.

At Topeka—Topeka, 2; Sioux City, 5.
At Lincoln—Lincoln, 3; Omaha, 2.
At Denver—Denver, 10; St. Joseph, 1.
At Wichita—Wichita-Des Moines postponed, rain.

MACKIE WINS CLOSE GAME.

Mackie won from Roberts the last game of the week in the Majestic English billiard tournament last night by the score of 200 to 188. Roberts made the high break of 12. Totals of competitors in games won and lost for the three weeks are as follows:

Fletcher, 2-0; Raphael, 2-1; Hayes, 2-1; Lee, 1-1; Boxell, 1-2; Roberts, 1-2; Sheriff, 1-2; Mackie, 1-2.

There will be four more weeks of play in the tourney, which has run very evenly thus far, but it is expected to show possible leaders next week.

DAVENPORT IN LEAD.

The pocket-billiard tournament which has been in progress at the Majestic parlors since July 30, now indicates Davenport as the probable winner, when the contest comes to an end two weeks hence. Total scores of games won and lost by the players follow: Davenport, 7-0; Pinnell, 3-4; Stadler, 4-3; Martin, 0-5; Tufford, 4-3; Leith, 0-5.

TWO PLAYERS SUSPENDED.

DETROIT, Sept. 12.—[Special Dispatch.] As a result of their fight with Umpires Tommy Connolly, manager Jennings and Utility Player Oscar Vitt of the Tigers, have been suspended indefinitely by President Ban Johnson of the American League. The trouble occurred yesterday when Connolly ordered Jennings off the field because the latter protested at a decision. Vitt tried to uphold his manager and was himself chased to the clubhouse.

VERNON IN TATTERS.

(Continued from First Page.)

man's receptive glove. Bayless and Roy Brashear cracked out singles and Miller was beginning to look serious. "Kitty" Brashear then hit into the double that resulted in his brother being banished to the outer darkness. This slipped the muzzle on the Tigers, and Miller made it his business to see that they didn't cut the straps.

Reidy's men held a caucus in the fifth with two down. Zimmerman furrowed to center for one base. Carlisle came in full tilt and shoveled the ball out of the grass on Corhan's short fly. This caused Zimmerman to change his mind about venturing as far as third, and he had a hard time scrambling back to second ahead of Carlisle's snappy throw. Both runners moved up a base on a Castleton curve that just grazed Gedeon's corns and eluded Brown. Zimmerman and Corhan strung in when Gedeon placed a "brain" hit in right, a short fly that drew Brashear, Hosp and Bayless together in an unhappy group back of first base. Gedeon was waylaid by Brown trying to flich second.

The eighth was a messy little session. Castleton walked Zimmerman, the first of the visiting crew to look at him. One or more things are almost sure to happen when a pitching gent passes the first man up. In this case about everything possible happened. Corhan bunted to Castleton, whose shot to Hosp, covering first signed Franz's fingers and sped on to the bleachers. This put Zimmerman on third and Corhan at second. Gedeon drove to Fitzsimmons, who, with Litschi standing at his elbow and coaching, chased Zimmerman back to third and then nailed Gedeon at first. McArdle was walked for the good of the cause, filling the bases. It was hoped that this would pave the way for a forceout or double play. But nothing like that happened. Claude Berry blazed to right in a workmanlike manner, and Zimmerman and Corhan trooped over the plate just as they had trooped earlier in the game. There are few ball players in the league who have anything on them when it comes to trooping. Corhan even trooped again in the ninth inning, but it isn't much a trick to troop alone. Berry's blow placed McArdle on third, and Miller singled him home, all of which goes to show that a visiting battery can cause considerable annoyance in more ways than one. Wuhll popped to Hosp, who threw to Litschi for a double on Berry at second. The decision didn't sound good to Reidy's men. They considered it their turn to howl and they howled like a pack of wolves.

The ninth found the Whales simply rubbing it in. They didn't need the runs. Wagner singled to left, more for the purpose of adding weight to his batting average than anything else. Howard dumped the ball down to Fitzsimmons. There wasn't a gambler's chance to throw anyone out, so Fitz contented himself with picking up the ball and carrying it back to third with him. Litschi later made him give it back to the pitcher. True, Castleton didn't particularly want the ball. There are times in a pitcher's life when the mere thought of a baseball makes him shudder. Any way, the ball was given back to Castleton. Zimmerman used it to sacrifice with, and Corhan then knocked it out in center field, and Kane couldn't get to it in time to prevent Wagner and Howard from scoring. The leg-weary Mr. Corhan stole second. And then some one threw the ball to third. I don't know exactly why they did this, but it was done. The sad part of it lies in the fact that Mr. Fitzsimmons wasn't looking at the time. "Billy" Reidy was coaching at third, and it looked for a time like he might be asked to go and get the ball. No one seemed to want it. Just why Corhan didn't score then and there is not clear. Anyway, he deferred that unnecessary act until Gedeon placed a sacrifice fly in Kane's keeping. McArdle sought to prolong the agony, and shouldered the ball to the fence for two bases. Berry, who believes that enough is sufficient, boosted out to Carlisle. The Tigers are due to climb back on top today.

The score:

SAN FRANCISCO.

	A.B.	R.	B.H.	S.B.	P.O.	A.	E.
Wuhll, 3b	5	0	1	0	1	1	0
Wagner, 2b	5	2	2	0	2	3	0
D. Howard, rf	5	1	2	0	2	0	1
Zimmerman, cf	3	2	1	0	4	0	0
Corhan, ss	3	3	2	0	1	3	0
Gedeon, lf	3	1	1	1	3	0	0
McArdle, 1b	4	1	2	0	9	0	0
Berry, c	5	0	2	0	5	1	1
Miller, p	4	0	1	0	0	0	0
Felts, rf	0	0	0	0	0	0	0
Callan, ss	0	0	0	0	0	1	0
Totals	37	10	14	1	27	9	2

VERNON.

	A.B.	R.	B.H.	S.B.	P.O.	A.	E.
Carlisle, lf	3	1	0	1	4	0	0
Kane, cf	2	0	1	2	2	0	0
Bayless, rf	3	0	1	0	0	0	0
R. Brashear, 2b	3	0	0	0	1	2	0
N. Brashear, 1b	4	0	0	0	10	1	0
Litschi, 3b-ss	4	1	1	0	2	2	0
Hosp, ss-2b	3	0	1	1	5	2	1
Brown, c	3	0	0	0	2	3	0
Castleton, p	3	0	0	0	0	2	1
Fitzsimmons, 2b	2	0	0	0	2	3	1
Gray, x	1	0	0	0	0	0	0
Totals	29	2	5	4	27	15	3

x—Batted for Hosp in ninth.

SCORE BY INNINGS.

	1 2 3 4 5 6 7 8 9
San Francisco	1 1 0 0 2 0 0 2 3—10
Base hits	1 1 2 1 2 0 0 2 4—14
Vernon	0 1 1 0 0 0 0 0 0—2
Base hits	0 0 0 1 0 0 0 0 4—5

SUMMARY.

Two-base hits—Litschi, McArdle.
Sacrifice hits—Kane, Corhan, Bayless, Zimmerman, Gedeon.
Bases on balls—Off Miller, 2; off Castleton, 4.
Struck out—By Miller, 5; by Castleton, 2.
Double plays—Hosp to Litschi; Corhan to McArdle.
Wild pitch—Castleton.
Hit by pitched ball—Kane.
Time of game—2h. 5m.
Umpires—Finney and Wheeler.

Coast Circuit.

TRACK RECORD ON LAST DAY.

AEROLITE MAKES FAST TIME ON SAN JOSE TURF.

Feature 2:20 Trot Real Races Compelling Five Heats to Return San Felipe the Winner—Homer Mac Takes First Two Heats of Pacing Event but Tires.

[BY A. P. NIGHT WIRE TO THE TIMES.]

SAN JOSE (Cal.) Sept. 12. — The first Pacific Coast circuit meet of the season in California closed here today with some high-class racing. Aerolite established a new track record by winning the 2:06 pace. The big stallion paced the second heat in 2:06¾, which betters the former mark by a quarter of a second.

The feature 2:20 trot furnished a real horse race which required five mile heats before San Felipe, owned by W. S. Sesnon of San Francisco, was returned the winner. Fifteen trotters started in the event and Starter McCarthy had a deal of trouble with the big field.

The 2:16 pace was also closely contested and went five heats with Roan Hal taking the honors. Homer Mac captured the first two heats but tired badly and was forced to take second money. The horses head for Sacramento now, where the State Fair meet opens on Saturday and lasts until the following Saturday.

SUMMARY.

First race, 2:16 pace, purse $800:

Roan Hal (B. Walker)	6	2	1	1	1
Homer Mac (J. Stewart)	1	1	2	2	3
Mary W. (W. Brown)	3	5	3	3	2
Zulu Belle (C. A. Durfee)	2	3	2	5	4
Princess G. (Schwartz)	4	4	5	4	w.
Pointer's Daughter (M. Zahner)	5	dis.			
Pointer Belle (H. H. Helman)	7	dis.			
Fannie Easter (J. Twohey)	8	dis.			

Time: 2:11¼, 2:08, 2:09, 2:11¼, 2:13¾.

Second race, 2:20 trot, purse $1500:

San Felipe (Charley de Ryder)	4	4	1	1	1
Redeen (C. C. Cripen)	1	3	12	6	2
Henry Clayon (Lou Childs)	3	1	4	4	3
Nearette (J. McGuire)	2	2	2	9	d.
Dan Matthews (George Haag)	7	6	3	2	w.
Silver Hunter (Al Schwartz)	5	6	3	d.	
Cedric Mac (J. Cooper)	8	9	10	8	w.
Greenebaum (George Spencer)	6	7	8	10	w.
Merry Mac (W. Parsons)	13	9	7	w.	
Monica McKinney (J. Zibbell)	12	5	11	w.	
Tell Tale (B. Walker)	9	8	7	5	w.
Valley King (Joe Smith)	10	11	d.		
Inyo Boy (J. Sanford)	d.				
Reina Directum (C. J. James)	5	11	13	w.	
Delma D. (George Loomis)	w.				

Time: 2:12¾, 2:13¼, 2:12½, 2:11¼, 2:14¾.

Third race, 2:06 pace, purse $800:

Aerolite (Fred Chadbourne)	1	1	1
Alberta (George Haag)	2	3	2
Peter Preston (George Spencer)	3	2	3
Chiquita (W. S. Maben)	4	4	4

Time: 2:06¾, 2:07½, 2:08¼.

RAYMOND SUSPECT HELD.

CHICAGO BUREAU OF THE TIMES, Sept. 12.—[Special Dispatch.] Fred Cigranz, No. 4204 North Forty-fourth avenue, was ordered held without bail to the grand jury today by a coroner's jury after an investigation into the death of Arthur (Bugs) Raymond, the famous baseball pitcher, who was found dead in a small room in a cheap hotel here last Saturday. It was shown at the investigation that Cigranz had assaulted Raymond during a semi-professional game of baseball about ten days ago.

COLE IS ALL IN.

PITTSBURGH, Sept. 12.—[Special Dispatch.] "King" Cole, formerly of the Chicago Cubs and the Pittsburgh Nationals, is through as a big league pitcher. He is to go to Columbus in part payment for Cooper. Three years ago Cole was one of the sensations of the National League and was the only Chicago pitcher to win a game for Chance against the Athletics in the world's series of 1910. Last year he was out of condition and this season was traded with Hoffman for Leach and Liefield.

A Lady and a Buick.

Marguerite Leslie, the Belasco Theater's new leading actress, and the motor car which she was driving yesterday morning.

The Shuberts are said to be on the verge of another tremendous attempt to buy out the syndicate.

Both Mr. Klaw and Mr. Erlanger, who are wealthy men, have steadily declined to treat with the Shubert emissaries, and it is probable that nothing will come of the attempt.

Blanche Walsh, who was perpetrating the tiresome "Thunder Gods" last year, has a new vaudeville act called "The Countess Nadine."

Olga Nethersole is playing "The Awakening of Helena Ritchie" in the English provinces.

"The Diamond Necklace," by Frederic Arnold Kummer, will be the second vaudeville production by Daniel Frohman.

Mordkin, the Russian dancer, is now playing in the Moscow Operahouse as a substitute artist, working at a salary, for one season, which he got for one week when in America.

Titta Ruffo, the great Italian baritone, one of the greatest singers of modern times—and yet under 30—has been signed for ten weeks by Andreas Dippel of the Philadelphia-Chicago Opera Company, and, it is said, will open in Philadelphia in November in a performance of Ambroise Thomas's "Hamlet."

James Durkin and Maude Fealy have been engaged as leading people for the Alcazar stock company in San Francisco.

Albani, the opera singer, denies the oft-spread report that she is in straitened circumstances. She is living, and said to be living quite comfortably, in London.

A painting of Maude Adams, by John W. Alexander, president of the National Academy of Design, now hangs in the foyer of the Empire Theater, New York, where it will be a permanent decoration.

William H. Crane is returning from Germany to begin his fiftieth year on the stage. His debut was made at Utica, N. Y., July 13, 1863, in "The Daughter of the Regiment."

Laura Hope Crews will be starred by Henry Miller this season in a play called "The Black Flag."

Hale Hamilton will play the title-role in "The Ne'er-Do-Well," the Rex Beach story dramatized by Charles Klein.

David Bispham broke his ankle last week in San Francisco, while attending the Bohemian Club jinks.

Margaret Anglin is to be seen this year in Edward Sheldon's new play, "Egypt." The first performance of the piece will be given late in September in Albany.

Walter Damrosch, who spent the summer on Lake Champlain, is returning to New York to rehearse his new opera, "The Dove of Peace," which will be produced next month.

James Forbes has written another comedy.

"Peter Pan" may be musicalized, and "The Little Minister" turned into opera under the title, "Lady Babbie," both for Alice Neilsen.

William J. Hurlburt, author of "The Fighting Hope," has written a piece called "The Strange Woman." Originally intended for Mrs. Fiske, it is now to be played by Mrs. Leslie Carter.

We read in the Dramatic Mirror: "John Jeffrey Farnol is to come to this country from England in the near future to make arrangements for the production of two plays based on his novels, 'The Broad Highway' and 'The Money Moon.'"

"Making arrangements!" Heavens! We've been doing nothing else for three months!

William Morris, the isolated vaudeville plunger whose sole support seems to have been Harry Lauder, will make, in addition to vaudeville premieres, the production of a four-act drama he has brought from England.

It is entitled: "The Blindness of Virtue."

The Kalem Film Company is soon to attempt an extremely ambitious subject, viz., nothing more or less than the life of Christ, under the title "Jesus of Nazareth."

Charles Frohman has just produced, at the Harris Theater, a new comedy by Augustus Thomas, entitled "The Model." A concensus of criticism dubs it a play without a story, but with a craftsmanship which is delightful.

Billie Burke opened her season in "The Mind-the-Paint Girl" last week in Atlantic City.

MRS. JOHNSON DEAD.

(Continued from First Page.)

son told of the events leading up to the suicide.

Johnson will bury the body here and keep his saloon closed until after the funeral. A suggestion that the woman's folks from aristocratic Hempstead, L. I., would take charge of the body, brought out the brutal truth of the whole miserable affair, voiced by a hanger-on at Johnson's cafe. "Huh, she ain't got any folks any more."

Johnson made a remarkable statement to the jury in trying to explain why his wife killed herself.

JACK MAY BE CRAZY.

"I believe I have brain fever now," he said, taking the stand after other witnesses had testified, after asking permission of Deputy Coroner Ostram, who had charge of the inquiry. "I would like to explain certain matters to the jury.

"At the time I fought Jeffries I was suffering from brain fever and there is still something wrong. When I returned from Reno I drank some wine and broke down.

"I collapsed completely after drinking the wine and I was not myself at all. I have not been myself for a year, although it has not been generally known. At that time I wanted to choke myself. I tore off my collar and grabbed my neck. My wife chased me and took care of me. She nursed me tenderly for hours. I washed my face in some of the wine and I was sick after that.

"I wanted to go to a sanitarium. My wife would not let me. She insisted on nursing me. She did this night and day for a year until finally she broke down herself. I believe it was her mental state that caused her to kill herself.

"She was apparently happy and a few days ago I ordered a new set of jewels for her. They were to be delivered next Wednesday. I talked with her for a few hours before she shot herself; we talked of the jewels and she was as happy as a child."

ANOTHER VISITATION.

SAN FRANCISCO BUREAU OF THE TIMES, Sept. 12.—[Special Dispatch to The Times by Federal (Wireless) line] Louie Parente and his white hope, Charles Miller, left for Los Angeles today in quest of matches. Miller is not downhearted in the least over the Flynn bout and expects to climb the ladder over again. Parente is certain that he will get a match for his boxer in the south.

A Lion Rampant

Veritably. See Heraldry, Ancient and Honorable Book I, page 'steenth. Also—if you would behold the original of this picture, and what went before and what comes after—see the Rainey pictures, at the Majestic, from a film of which this open-mouthed roarer was enlarged.

NEVILLE AND ARMSTRONG.

(Continued from First Page.)

him, Whitney again driving magnificently, reached the ninth green in two, Armstrong being short and the northerner made it two up again at the turn.

A topped brassie second cost Whitney the tenth hole, Armstrong dropping a seventy-five yards approach dead to the hole for a four. The Los Angeles player made a good three at the eleventh while Whitney was endeavoring to extricate his ball from the surrounding bunkers and the match was "all square." The twelfth hole was one of the best played by Whitney as his drive was a screamer and his mashie pitch stopped within eight feet of the pin. Armstrong played short of the bunker on his second but his third was into it and he lost, 6 to 4.

Armstrong drove the next green of 201 yards with his putter and won 3 to 4, thus squaring the match again. Both sliced their drives en route to the fourteenth, but Whitney made matters worse by topping the second. Armstrong's second was hole high near the tree, but he again approached dead to the hole and took the lead. Whitney drove over the next baranca, Armstrong being in it. Whitney's second was on the green, but he took three putts while Armstrong brilliantly negotiated a stymie with his niblick and was 2 up with three to go.

A weak approach cost Armstrong the next hole, Whitney winning in four and the San Francisco player halved the punchbowl by means of a semi-rainbow putt, his opponent's ball blocking his road to the cup. With one down and one to go, Whitney got into trouble with his tee shot, the ball striking and lodging in the roots of a tree, while Armstrong won the hole with a par four and the match 2 up.

NEVILLE IN TROUBLE.

Jack Neville had the worst of the earlier stages of his match with Chapin Tubbs, who was, however, unable to cinch his advantage. Time and time did Tubbs fail to sink his pill from the six-foot range and after being one hole to the good at the fifth he lost the next five straight through this weakness and Neville had no difficulty in holding him safe afterwards. Neville started shakily, but when he got into his stride he played as brilliantly as ever, showing plenty of confidence and executing many wonderful shots. Tubbs drove well throughout and some of his approaches were of championship caliber, but the least said about his putting the better.

MISS CHESEBROUGH WINS.

Miss Edith Chesebrough defeated Miss Alice Warner in the second round of the women's championship by three up and one to play, but the match was closer than the result would indicate, as until the fatal thirteenth the two players were struggling neck and neck, Miss Chesebrough's steadiness, which has won her countless titles in the past against others, stood her in good stead. She was always ready to pounce upon every opportunity presented to her. Miss Warner played a brilliant game, but was extremely erratic and may attribute her defeat largely to the fact that Miss Chesebrough's greatest strength is her most salient weakness.

The turning point in the match was again the thirteenth as it has been before with these two players, Miss Wagner being 1 down at the twelfth green. The Del Norte player drove slightly wide, but hole-high of the green, while Miss Chesebrough hooked into the trees and was short on her second, but Miss Warner took three putts and allowed the champion to divide the hole and there was very little argument afterwards.

Mrs. Pommer won handily from Mrs. Ward Barron, but the match between Miss Alice Hager and Mrs. T. S. Baker was very closely contested, the former winning on the eighteenth green. Miss Hager has already disposed of two formidable candidates and her match with Miss Pommer tomorrow should attract a large gallery. Mrs. Augustus Taylor, who is playing excellent golf here, won her way into the semi-finals by easily beating Mrs. Hodge of San Diego and is to meet Miss Chesebrough in the semi-final round tomorrow.

In the defeated eight of the first flight, Miss Josephine with a liberal handicap won from Mrs. J. R. Clark and Mrs. F. W. McNear defeated Mrs. W. S. Armsby.

William Crocker, Jr., won from W. C. Dunlap 1 up at the nineteenth hole and will meet Julian Thorne in the final of the Del Monte cup competition. The Burlinghame ladies are showing up remarkably well in all the flights. The summaries follow:

Results in semi-finals, match round for men: Jack Neville defeated Chapin Tubbs, 4 up and 3 to play; E. S. Armstrong defeated Vincent Whitney, 2 up.

Results, defeated sixteen, championship flight, finals: T. S. Lippy defeated E. H. Bagby, 2 up and 1 on thirty-sixth hole.

Semi-finals in match play Del Monte cup: J. Thorne defeated W. P. Scott, 5 up and 4 to play; W. W. Crocker defeated S. C. Dunlap, 1 up on the nineteenth hole.

Finals, defeated sixteen Del Monte cup: A. H. Braly defeated Edgar Williams, Jr., 3 up and 2 to play.

Finals, in men's third flight: E. Winship defeated C. H. Bentley, 8 up and 7 to play, on thirty-sixth hole.

Final, defeated sixteen, third flight: J. M. Kilgarif won from R. V. Watt by default.

Finals in men's fourth flight: F. Schneider defeated E. S. Hicks, 2 up.

Finals, defeated eight, fourth flight: A. Battens defeated L. S. White, 6 up and 5 to play.

Finals, men's eighth flight: E. W. Packard defeated W. M. Moore, 3 up and 2 to play.

Finals, defeated eight, fifth flight: Delancey Lewis defeated C. W. Pendleton, 2 up and 1 to play.

Finals, men's sixth flight: C. F. Royce defeated F. Backus, 2 up and 1 to play.

Results, women's second match play round, Del Monte championship flight: Mrs. A. R. Pommer defeated Mrs. W. E. Barron, 4 up and 3; Miss Alice Hager defeated Mrs. T. S. Baker, 1 up; Mrs. A. Taylor defeated Mrs. E. O. Hodge, 6 up and 5 to play; Miss E. Chesebrough defeated Miss A. Warner, 3 up and 1 to play.

Results, defeated eight, women's championship flight: Miss Josephine Johnson (5) defeated Mrs. J. R. Clark (0) 7 up and 6 to play; Mrs. W. S. Martin (4) defeated Mrs. G. S. Garritt (0) 4 up and 3 to play; Miss Cornelia Armsby (4) won from Mrs. S. S. Day (4) by default; Mrs. J. Tharne (4) defeated Mrs. L. P. Pond (5) 5 up and 4 to play.

Del Monte cup flight: Mrs. F. W. McNear (4) defeated Mrs. H. R. Warner (4) 2 up; Miss H. Garritt (2) defeated Miss H. M. Hillans (0) 6 up and 5 to play.

Women's third flight: Miss Ethel Crocker (2) defeated Mrs. C. H. Bentley (3) 6 up and 5; Mrs. J. B. Smith (2) defeated Miss J. Hotaling (3) 1 up.

Women's fourth flight: Mrs. D. Fulton (6) defeated Mrs. E. S. Husted (6) 3 up and 2 to play; Mrs. George Armsby (2) defeated Mrs. Keagne (0) 3 up and 2 to play.

Women's fifth flight: Mrs. C. D. Graves (2) defeated Miss E. Morgan (2) 4 up and 2 to play; Mrs. J. P. Whitney (2) defeated Mrs. Dennis Searles (2) 6 up and 5 to play.

Women's sixth flight: Miss Cornelia O'Connor (0) defeated Miss M. Sherwood (4) 4 up and 3 to play; Miss M. Clark won from Miss Edna Lawrence by default.

Women's seventh flight: Mrs. H. C. Quinby defeated Mrs. G. William Lewis, 4 up; Miss M. Smith defeated Mrs. L. D. Sale, 2 up.

TEXT-BOOK LAW.

AVALON, Sept. 12.—The Fourth Annual Convention of County and City School Superintendents of California in session here this morning discussed questions relating to administering the free text-book amendment, in the event that the people of the State adopt such a law at the November election. The convention favored making the district the unit in distributing text-books and favored allowing individual parents to purchase books when they desired to do so. In his speech J. B. Davidson stated that considerable work would fall to the superintendents of schools as each would be nothing more than a "book distributor."

RETZER TELLS OF TRIP

(Continued from First Page.)

(Continued from First Page.)

each day behind the Marathoners to keep in trim.

LONG JOURNEY ENDED.

After ten days we landed in Antwerp, where the ship unloaded freight and coaled for the remainder of the journey. Here we had two days' practice at Beershot Park. It seemed quite a relief to most of the boys to run and jump on land once again. The pole-vaulters and high and broad-jumpers got in some good practice.

On June 30 we dropped anchor at Stockholm, opposite the Djurgarden, where we took steam launches every-day for the Strandvagen and street cars from there to the Stadium.

The Stadium was opposite the barracks, about ten minutes from the center of town. It was built against the side of a hill of solid rock, surrounded by a park of natural trees. It was a grand place.

The Swedish Olympic Committee came aboard and was introduced to all of us. We soon found them to be all they proved afterward, true sports in every sense of the word. All the time we were in Stockholm the people couldn't do enough for us. They would often go out of their way to do us a favor. On all the street cars was either a boy or a man who could speak English so as to give directions and answer questions.

OFFICIAL OPENING.

On Saturday, June 6, was the official opening of the Olympic games. It was a beautiful day and disclosed a scene unparalleled in the history of Sweden. Each nation, as it came in, was loudly greeted, Denmark with its many gymnasts coming in for a special cheer. The Americans with their blue coats and white trousers were cheered by everybody, followed by the English, who received their share. Sweden brought up the rear and made a very effective conclusion. The Stadium fairly rocked as they passed by. The president of the Swedish Olympic Committee, the Crown Prince, delivered the opening address and was responded to by the King.

The games are now past history; everybody knows how the Americans did themselves proud. After the Marathon race the Swedish Olympic Committee gave a banquet to all the contestants. Long tables were placed in the Stadium and the different nations marched to their places.

The Crown Prince delivered a speech in English. After he had finished the Americans arose in a body and gave him three cheers. For some reason this peeved the English. In Sweden they have a bread made of rye flour that resembles a disc on a phonograph. In a few seconds the air was full of this bread, resembling Payne's "Eruption of Vesuvius." Big Ralph Rose of San Francisco got hit behind the ear and was going to thrash all the English in the field.

GREAT CHORUS.

After the banquet a chorus of 4400 male voices sang Swedish anthems. It was the best I ever heard in my life.

During the games we would cheer our boys when they would win and also our hosts. The other nations, except the Swedes, would look at us in surprise. They never did get quite used to it, I guess. Fred Kelly of U.S.C. was sure a hero when he won the high hurdles in 15.1. Several boys jumped the gun and by the time it did go off, they were to the first hurdle. At the third hurdle from the finish he came out from the bunch and was leading over the last one. If he had had the start that Hawkins of Oregon received he would have broken the world's record by one-fifth of a second.

After the games many of the boys went sightseeing and others to participate in different meets at Copenhagen, Berlin, Budapest and Paris. The time limit of August 30 found thirty of us on board the St. Paul and a jolly time we had. It seemed we were all old friends.

BIG FOOTBALL RUSH SCHEDULED TODAY.

The freshman football material at U.S.C. will be called upon to do its best this afternoon on Bovard Field at 3 o'clock. The test will be in the nature of the freshman-sophomore rush, which should remind one of the historians of King Arthur's tournaments. The plan of battle will be conducted along the usual time-honored lines. A twenty-foot pole will be placed in the center of the football field and when the president of the senior class calls time, the two factions will be turned loose. They will be armed with tie ropes, the object being to tie up all the possible members of the opposite class and then plant the banner of the victorious clan on the top of the pole. This sounds easy, but there is a great deal of action required before the desired end is accomplished.

The campus is alive with yellow posters, the purport of which bodes ill to the freshmen. The ultimatum is as follows: "Ye pie-faced babies, alias freshmen—Black Friday is upon you, Friday the thirteenth. On that terrible day ye shall be led through a howling inferno. The 'Glorious Tophet' shall lead ye."

"Ye shall be bound and tied and the colors of the eternal '15' shall fly over thy heads. Ye shall be supermasticated and taught thy place. Yea, ye shall be disfigured and torn limb from limb and then buried without a headstone to mark the dishonored spot.

"All this will be enacted on Ye Bovard Field as the clock strikes 3. Fail not to be there, lest a worse fate befall thee.

[Signed] "THE SOPHS."

Yea, bo, the Black Hand is surely in our midst, but if you want to see some real hand-to-hand engagements just take a trip out to the Trojan field this afternoon. It is Friday, the Thirteenth, and if something does not happen to make a little history, the gods will have turned their faces from this mundane sphere.

Charming with a white lingerie frock are the various neck-pieces of black velvet ribbon. Many young girls affect the bands having a little cluster of tiny natural-colored flowers at the front, while others go in for the wide bows of the velvet ribbon which have a cross-piece of silk flowers.

YOU will know more about lead pencils than you ever did before if you read William L. Aldorfer's article in The Times Illustrated Weekly this week.

The Times Illustrated Weekly this week ready for readers Saturday morning.